The Weather

Oakland, Vicinity, Santa Clara, Sacramento and San Joaquin Valleys—Fair tonight and Sunday; light northwest winds.

Oakland Tribune

Exclusive Associated Press Service

A GREATER NEWSPAPER FOR GREATER OAKLAND

HOME EDITION

VOL. LXXXV.—TWO CENTS—SUNDAY FIVE CENTS. OAKLAND, CALIFORNIA, SATURDAY EVENING, APRIL 22, 1916. 18 PAGES NO. 61.

47 YOUTHS INVOLVED IN PRIZE RING SCANDAL

Juvenile Court Uncovers Wholesale Disregard of Law by Promoters, Offering Fake Purses

TWO GIRLS ARE INVOLVED IN CASE

Investigation Into Vice of Minors Discloses a New Phase Which Officials Say Is Startling

Startling disclosures of immorality which have involved forty-seven youthful aspirants to the pugilistic ring with the Juvenile Court led the authorities to an investigation which disclosed that apparent wholesale violation has been going on against the initiative amendment law passed two years ago which forbids participants in amateur boxing contests from collecting prizes other than a medal not to exceed $35 in value.

Confession on the part of the parents of 15-year-old Hyman Gold, known in pugilistic circles as Jimmie Duffy, that he had been receiving $50 for engaging in different boxing contests in Oakland recently, resulted in Superior Judge Wells, sitting in the Juvenile Court, to place the youth on probation with the understanding that he should refrain from further participation in the game. Rumor yesterday that young Gold has been training for another contest has aroused the authorities to renewed activity in supervising the remainder of the forty-seven youths now under the jurisdiction of the court.

GIRLS' STORY STARTLES.

Gold was among the large number of boys, most of them about his age, who have been gathered into the toils of the law during the past few weeks in connection with confessions made by two 15-year-olds Alameda girls, who related a story of startling proportions to the court and detention home authorities. They are being held pending disposition of the cases against the youths.

Already several of the boys, all of whom have either appeared in the boxing ring in Oakland and San Francisco or been closely identified with it, have been placed on probation. Others are still in the city prison or county jail awaiting a hearing. In one case a charge of a more serious nature is pending against one of the older youths who has passed 21 years.

As the confessions of the two girls were made the authorities, startled at the extent of the turpitude involved, immediately reached out and placed a restraining hand upon the youths until the calendar of the court was crowded. Then on the part of the youths confession after confession was made.

The case of Hyman Gold was heard before Judge Wells on March 29, at which time his parents appeared and stated that they were opposed to his becoming an amateur boxer.

"We don't want him to fight," said the mother.

RETAINS LAWYER.

Then the matter was continued until April 4, on which date the parents again appeared. They were accompanied by Attorney Frank M. Carr. In response to questions asked her by Judge Wells, Mrs. Gold manifested a change of attitude regarding her son's ambitions. She said that she was willing that he should box.

"We need the $50 that he earns," she explained.

Promptly the court placed the lad on probation, with the admonition that he refrain from further participation in the ring. Attorney Carr later entered a petition to have the judgment in the matter set aside and on April 19 Judge Wells denied the petition. Notice of an appeal to the Appellate Court was then given by counsel.

District Attorney William H. L. Hynes notified Tommy Simson, promoter of the bouts at the West Oakland Club, and Jack Murphy, head of the Wheelman's Club, that none of the fighters placed on probation by the Alameda county courts could box or attend any of the performances.

"It was notified this morning by the district attorney," said Simpson, "that I could not match any of those placed on probation or permit them to attend the shows during that period.

"I do not know anything about the charges," he continued. "Today was the first time that I have received any official words from the authorities to bar them. I am not in a position to make any definite statement. My interest in the matter is limited to an effort to keep the boxing game free from scandal, see that the shows are run in an orderly manner and according to law, and I intend to do so."

British Lose 4000 in Battle on Tigris

CONSTANTINOPLE, April 22.—The British loss in the battle on the right bank of the Tigris (Mesopotamia) on April 17 was more than 4000 killed and wounded, according to an official statement issued by the war office today.

EXPERIENCED STANFORD OARSMEN DEFEAT U. C. CREW FOR NINTH CONSECUTIVE TIME

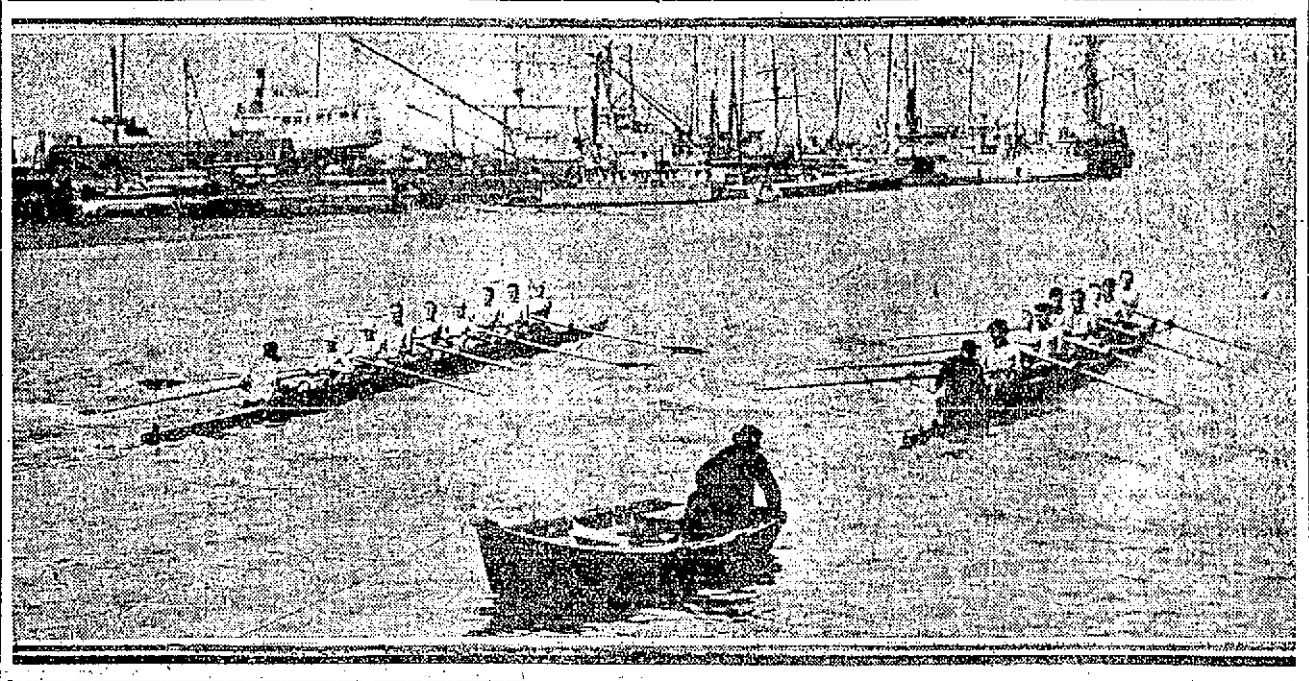

START OF THE FIRST VARSITY RACE ON THE OAKLAND ESTUARY THIS MORNING. THE CALIFORNIA CREW IS AT THE RIGHT IN THE PICTURE AND THE WINNING STANFORD CREW AT THE LEFT.

DANIELS FAILS TO FIND LETTER SENATE WANTS

Secretary Says That He Did Not Know Document Even Existed.

WASHINGTON, April 22.—Secretary Daniels transmitted to the Senate today his response to the Lodge resolution, adopted April 12, calling upon him to submit a letter from the navy general board, dated August 3, 1914, and a communication from Rear Admiral Bradley A. Fiske, then aide for operations, dated November 9, 1914.

The communications were described in the resolution as warning the secretary that the navy was unprepared for war. They were first mentioned publicly when Representative Britten asked Secretary Daniels to produce them, during his examination before the House naval committee recently, and he refused.

Search of the files of the navy department and the general board failed to disclose, however, any such letter from the general board as that mentioned in the resolution, according to Secretary Daniels.

LETTER FROM DEWEY.

A letter from Admiral Dewey, president of the board, containing this statement is transmitted:

"Admiral Fiske's letter is a careful analysis of the situation of the navy early in the days of the European war and contains the statement that 'if this country avoids war during the next five years it will be accomplished only by a happy combination of high diplomatic skill and rare good fortune.' It asserts that the navy was then short 19,600 men and that while the ships were well organized and 'pretty well drilled,' that the department itself was neither 'organized nor drilled in a military way.'

"Perhaps this is nobody's fault," the letter continues, "and may be attributed to the fact that our navy never had to fight a serious enemy; certainly not in a hundred years."

Admiral Fiske then appends an argument for the creation of a navy general staff.

FILED BUT NOT READ.

Commenting on this letter Secretary Daniels, in his communication to the Senate, says:

"This communication was not furnished to me and I did not know of its existence until long after it was written. It was filed with the chief clerk without my knowledge that it had been written. Although Rear Admiral Fiske was in my office daily he did not tell me that he had placed the communication on file."

The secretary adds that the first search of the files of his department had failed to disclose the Fiske letter, as it had been withdrawn by an officer who "looked it up several times, but could not find it." The copy transmitted, he adds, was obtained by the department from Admiral Fiske at Daniels' request.

Von der Goltz Death Is Blow to Turks

LONDON, April 22.—The death of Field Marshal von Der Goltz, commander-in-chief of the first Turkish army and supervisor of the Sultan's military establishment was a severe blow to Turkey's armies, critics here said today. Berlin announced that he died of spotted fever at Turkish headquarters. He was ill ten days. Many regarded him as Germany's greatest soldier despite the reverses the Turks suffered after he had reconstructed their army. He also organized Germany's secret defenses on the Russian border.

Von Der Goltz personally was a bluff man, fearing no superiors. He was not a favorite of the Kaiser. Soon after the war started he served for a short time as military governor of Belgium.

Republican Day Is Proclaimed in State

LOS ANGELES, April 22.—Wednesday, April 26, was "proclaimed" Republican Day by Francis V. Keesling of San Francisco, chairman of the Republican State Central Committee, in a statement issued today here and at San Francisco. The object of Republican Day was stated to be concerted effort by all Republicans among friends and acquaintances to impress upon them the necessity of a Republican National administration and harmony in the party in California as a means of accomplishing that end.

TWO VANQUISHED ROWERS FALL IN FAINT AT FINISH

Blue and Gold Loses Second Varsity Also, but Win Two Freshie Races

REGATTA RESULTS.

First Varsity—Won by Stanford, six lengths. Time.....16:37
Second Varsity—Won by Stanford, four lengths.....
First Freshmen—Won by California, seven lengths. Time..14:10
Second Freshmen—Won by California, three lengths.....

California and Stanford divided honors this morning on the Oakland estuary, the Cardinal colors flashing over the finishing line in the varsity contests, and the Blue and Gold leading the way in both freshmen races. The showing of the California oarsmen in the big race of the day—the first varsity struggle—was a bitter disappointment to the Bear adherents, who had hoped to break the long string of defeats which have marked Berkeley's efforts on water.

Rowing in perfect form, though in slow time, Stanford led from the very start, gradually increasing the span of daylight between the shells until there were six boat lengths of difference at the end of the three-mile duel. Two California oarsmen were in distress at the finish, while the Stanford stalwarts appeared perfectly fresh.

GAME, BUT HOPELESS.

"They knew little about rowing; the men for the most part were inexperienced; but they were game—game to the end"—that was the unanimous verdict of the critics who witnessed the University of California eight go down to defeat for the ninth consecutive time at the hands of the smoothly-working, machine-like combination of huskies which constituted the Stanford first varsity.

California's gameness and unflinching determination was beyond question. They tried their best from the start to the finish, and when Clune, rowing number two, and Hardy, number four, dropped their oars into the water and toppled over from exhuastion at the finish, after making a vain effort to hit up their stroke, a sensational climax was reached.

The California crew, considered the best eight that has represented the state university in years, was outclassed from the start in the same manner that has been the case since 1908, when California won her first and only race since the eight-oared shells came into use. Ability and experience on the water, which all comes through competition, were the deciding factors in today's races. Too much credit can not be given Coach "Husk" Guerena of Stanford, the "biggest little man" Pacific coast rowing fans have seen in years.

GREAT COACHING.

Guerena, after watching his team go down to a disgraceful defeat at the hands of the University of Washington team and seeing the nerves of his men shattered, pulled his men together for today's race with a superhuman effort, and before the half-way mark was reached he had them rowing in truly amazing fashion, just as if nothing in the world had happened.

"Chick" Orme, captain, who suffered a nervous breakdown after the Washington-Stanford struggle, and who took part in today's contest against the advice of the doctors, rowed as he never did before, bearing the brunt of the Cardinal work and helping most in the Cardinals' smashing victory.

The time, 16:37, which is official, might even have been better had it not been for a mysterious launch which suddenly dashed in the way of the crews near the half-way mark and bid fair to turn both shells into the water. It took several lengths before the Cardinal oarsmen could strike their true gait again. The launch appeared on Stanford's side of the course.

The time does not compare with the mark of 15:37 4-5 hung up by the Cards in their race over the same course last year.

EXPERIENCE WINS.

Inexperience was the chief reason of the Bears' defeat. The Card oarsmen, mostly veterans, rowed with a steady, easy stroke at about 35, while the California stroke numbered 45. The Bears stirred the water considerably and were rowing poor and unsteady at the half-way mark.

The average weight of the Stanford crew was 176 pounds, over two pounds lighter than that of last year. The California crew averages three pounds heavier to the man than the Stanford crew.

Of the men who held seats on today's victorious crew six are veterans. "Chick" Orme, captain; Rix Maurer, stroke; Green, Jacomini and Worth all rowed in the 1915 California race, while Rogers was a member of the eight that finished second at Poughkeepsie. The two new oarsmen, Heron and Neuner, are both second year students. The former rowed at number four for the last year freshmen crew, while Neuner made his appearance for the first time in a shell.

THE RIVAL CREWS.

The line-ups and statistics of the Stanford and California varsity crews follow:

STANFORD.

Name.	Stroke	Age	Height	Wt.
R. Maurer (Alameda)	Stroke	23	5:11	168
W. A. Green (Pasadena)	No. 7	21	6.½	182
L. C. Rogers (Ventura)	No. 4	20	6.4	182
G. A. Jacomini (Pasadena)	No. 5	24	6.2	182
C. A. Orme (Captain, Phoenix, Ariz.)	No. 6	23	6.1	185
I. C. Heron (Watsonville)	No. 3	20	6	172
F. N. Worth (San Francisco)	No. 2	21	6.1	175
C. N. Neuner (Los Angeles)	Bow	21	5.10	164
L. S. Lyons (Los Angeles)	Coxswain	20	5.6	111
Averages		21½	6 6-8	178¼

CALIFORNIA.

Name.	Stroke	Age	Height	Wt.
W. A. Falck (Capt., Los Angeles)	stroke	24	6.1½	170
L. H. Penney (Colville, Wis.)	No. 7	21	6	180
E. P. Condon (Berkeley)	No. 6	21	6	185
Frank Lamb (Sacramento)	No. 5	23	6.3	186
Herbert Hardy (Berkeley)	No. 4	23	6.2	186
H. M. Black (Modesto)	No. 3	23	6	179
J. W. Clune (Pasadena)	No. 2	23	6	174
H. R. Hogaboon (San Diego)	Bow	22	6	170
E. Camper (Berkeley)	Coxswain	22	5.6½	106
Averages		22½	6½	178¾

THE OTHER RACES.

Four boat lengths ahead at the judges' boat, Stanford's second varsity crew took that event from California. The Cards rowed themselves into a safe lead at the start and held it to the finish.

California took the first freshman race by seven lengths. It was the Bears' event from the start, and they finished rowing strong with Stanford far behind.

California's second freshman crew also captured their event easily, finishing three lengths ahead of the Cardinal boat.

It was announced on the observation train that the official time for the varsity race was 16:37. This seemed marvelous in view of the fact that the crews rowed against a strong wind and tide. Spectators on the train said it seemed unlikely that this figure was correct and Captain Falck of the California eight expressed a similar opinion.

SUFFRAGISTS SEE MORE CAMERAS THAN 'GREETERS'

Party Arrives at Los Angeles "Hungry and Surprised."

LOS ANGELES, April 22.—Twenty-three members of the Congressional Union for woman suffrage arrived here today on the "Suffrage Special" very hungry and surprised. They were hungry, they said, because they had not had a "square meal" since the special left Phoenix, Ariz., shortly after noon yesterday.

They were surprised, several admitted, at the situation here, which resulted in a meeting at the depot at which one said "there were more photographers than members of the reception committee."

Mrs. Clara Shortridge Foltz, chairman of a reception committee of a dozen women, acting as individuals, were to have met the suffrage party. After the party arrived at the Alexandria Hotel, some in automobiles sent by the receiving committee, some in omnibuses and some on street cars, Mrs. Foltz said the "real reception" was at the hotel.

The lack of official reception or recognition by women's clubs of this vicinity caused the comment by Mrs. Harriot Stanton Blatch, chairman of the political committee of the union, that "the situation which has arisen here convinced me the women of California are as emotional as the men, generally. We are not militant. We are only patterning ourselves after the women of California. We are only trying to do with Congress what they did with their Legislature. They were so successful, we wish to copy their success."

Private entertainment was arranged for the party by individual clubwomen here, including an automobile drive, a tea and a dinner tonight to which many clubwomen were invited. Mrs. Foltz said the attendance would be "representative." Tomorrow there will be a public meeting at a high school, at which the Rev. J. Whitcomb Brougher will preside. Mrs. Foltz announced she and others had invited Mrs. Blatch formally to make her residence in California. Mrs. Blatch recently stated she intended removing from New York to Kansas or some other state in order to acquire the right to vote.

Invades Man's Office and Threatens Life

Covering his intended victim with a revolver, held under his vest, Robert McNeil, recently released from Agnews State Hospital, today attempted to relieve Harry F. Spaulding, circulation manager for a local newspaper, of money, according to Spaulding's story to the police today. McNeill was arrested by Deputy Sheriff Frank Legarra after Spaulding, inducing him to walk out to the sidewalk, had disarmed him.

The trouble occurred in Spaulding's office at 1520 Broadway. According to his story McNeil, whom he had formerly employed, had written him several letters, demanding $1.10 which he claimed as back wages. Today, Spaulding says, McNeil came into the office, exhibited the revolver, holding it in his coat pocket, and demanding his money, on pain of death.

Breaks P. A. Record at Berkeley Meet

BERKELEY, April 22.—Schnell of Stanford broke the Pacific Association record in 880 this afternoon when he ran the distance in 1:59. Gildersleeve and Richardson of the University of California took first and second in the shot-put and Bermison of the U. C. second in the half mile.

Newton Suspected of Plot Against Morgan

NEW YORK, April 22.—Harry T. Newton a former munitions worker who was arrested Thursday after entering into an alleged plot to blow up a munitions plant was prepared to kill J. P. Morgan, according to an affidavit submitted today in the Tombs police court. Newton was held for examination next Tuesday.

Easter Message of Pope "Peace"

Words Are Cabled to U. S. From Rome

(Copyright, 1916, by the United Press; copyrighted in Great Britain.)

NEW YORK, April 22.—The Pope's Easter message to the United States was cabled from Rome through Cardinal Gasparri, papal secretary of state, to the United Press today. It follows:

"Peace be with you." These sweet words which the Risen Saviour spoke to the apostles, the Holy Father readdresses to all men. May the nations at peace preserve it, thanking God for so great a blessing. May those at war presently, laying down the sword, end the slaughter dishonoring Europe and all humanity.

PROPOSE TO INTERN ALL AMERICANS

EL PASO, April 22.—Arrivals from Torreon reported today that General Trevino had proposed to British Consul O'Shea last Monday that Americans in the Torreon and Laguna districts be interned in prison camps. Their stories were not confirmed. Twenty-four Americans are in Torreon. It is reported that Trevino offered to send them to the border on a special train.

A Carranzista officer, at the point of a pistol, prevented a Mexican mob from attacking the American consulate at Durango City, April 14, according to American arrivals today. They reported that peace negotiations between Carranzistas and Villistas under General Camito Reyes has started at Pedroceuia, Durango.

EL PASO, April 22.—Brigadier General J. J. Pershing has made such disposition of his forces that the American punitive expedition is equally ready to proceed with all dispatch in pursuit of Francisco Villa or withdraw from Mexico when the future course of operations is determined by the administration at Washington. The American troops can be retired from Mexico in ten days, according to army officers at Fort Bliss.

EL PASO, Texas, April 22.—A troop train left Juarez today with several hundred members of the Juarez garrison, who have been ordered to Casas Grandes. According to the Mexican officials these troops are not intended as a reinforcement of the Casas Grandes garrison, but will replace the soldiers now there, who will be sent to Madero.

EL PASO, April 22.—Stories of executions and new revolutions, with mention of German money having a part in the Mexican situation, came from the "rumor factory" today while the pursuit of Francisco Villa was almost overlooked.

It was reported that Generals Luis Blanco, Pánfilo Nareta, Carrera Torres and two others, formerly Carranzistas, had been executed at Guadalajara. They were charged with having conspired against Carranza, presumably with Felix Diaz. The de facto government is believed to be making wholesale arrests of persons suspected of being implicated in new revolt plots. Many executions throughout the republic are also reported. The determination to sweep away all opposition to the present regime is indicated also by the order to deport all foreigners antagonistic to the "first chief."

Revolutionists stationed in America were reported active despite the operations of the United States Secret Service. The revolutionary movement has unlimited backing, and is awaiting the American expedition's withdrawal.

It was reported that both Carranza and Diaz had used Germany money. Charges that Germans inspired the Villista raid on Columbus brought from Consul Garcia a statement that he had heard reports that Germans financed Villa to cause a war between the United States and Mexico so that America would keep out of the European conflict. Garcia said Mexican secret service agents were investigating this. The rumors are not confirmed.

Villa has apparently escaped from danger of immediate capture. If he has not reached Southern Mexico by this

(Continued on Page 2, Col. 1)

British Capture Two Towns in East Africa

LONDON, April 22.—British forces in the expedition against German East Africa have captured Umbuguwe and Salanga, according to announcement made today by the official press bureau.

BRITISH FACE AIRSHIP.

CONSTANTINOPLE, April 22.—A British camp on the Suez canal has been attacked by a Turkish airship, the war office announced today. The airship dropped bombs and returned successfully.

Blockade of Neutrals Is Plan of Allies

BERLIN, April 22.—According to a dispatch from Geneva to the Overseas News Agency, it is reported from Lyons, France, that an intensified entente blockade against neutral countries will be begun without any preceding announcement. It is also reported that from today no neutral protest will be answered, the dispatch adds.

GERMANY IS TO DEMAND AN APOLOGY IS BELIEF

Officials in Washington Expect Complications of a Serious Nature From Igel Arrest

AMERICANS PREPARE TO FLEE BERLIN

Rome Advices Say That Austria Will Use Her Influence to Prevent a Diplomatic Break

WASHINGTON, April 22.—The German embassy expects to receive today or tomorrow instructions from Berlin with with regard to additional representations concerning the arrest of Wolf von Igel, former secretary to Captain Franz von Papen, embassy attache, and seizure of his papers by United States secret service agents.

The embassy intimated that this situation is so serious that it may perhaps warrant Germany recalling Ambassador von Bernstorff. Germany, it was hinted, would at least ask a formal apology from the State Department.

The papers seized from Von Igel arrived at Washington today. No photographic copies of them were surrendered, however. The latter the United States marshal refused to give up without a specific order to return all evidence in the case. No such order has been issued. Von Igel was arrested in connection with the federal investigation of alleged German bomb plots.

BERLIN, April 22.—Germany's answer to the latest American note is likely to be delayed by some parleys and requests for further information on certain points, according to the Lokal Anzeiger, which says it learns that the note is a decidedly long one and that it will be examined with German thoroughness.

The American note is now in the hands of Emperor William, Chancellor von Bethmann-Hollweg and General von Falkenhayne, chief of the general staff, at general headquarters.

The deliberations of the emperor, the chancellor and the chief of staff will determine the future shaping of Germany's American relations. The note appears in the newspapers of this afternoon. All is calm here.

WASHINGTON, April 22.—Little hope that Germany will meet fully the American submarine demands is apparent here today.

The interview which Carl W. Ackerman, United Press staff correspondent, obtained with Admiral Von Holtzendorff furnished the state department with its first definite line on the German attitude. Some officials concluded that modification of Wilson's demands would be the only chance of avoiding a break and modification is out of the question they said.

The administration is leaving Germany to decide whether she can conduct her submarine operations effectively without violating international law. Secretary Lansing feels that if German submarine commanders visit and search vessels before attacking them and assure the safety of passengers on doomed ships, the campaign will be robbed of its destructiveness and hence of its effectiveness.

If Germany agrees to follow the visit, search and safety of passengers provisions America may accept her assurances, but Germany must adhere to its pledges. The problem there is: Will Germany abandon her present method of submarining, which must be the first step toward a new

(Continued on Page 2, Col. 2)

Don't Tell Us

10 years hence, of the fortune you almost made in country land.

Make It Today

Read the Country Realty and Exchange Ads Now.

LOKAL ANZEIGER AGAINST BREAK

Agreement With U. S. Should Be Possible, Says Berlin Paper.

BERLIN, April 22.—"We insist on our right to hit our foes in their weakest spot. Nevertheless, we want peace with the great people across the water, just as we have not wanted war with our present foes."

This was the editorial statement today of the Lokal Anzeiger, which claims to have the largest circulation in Germany, in discussing the submarine issue.

"An agreement with the United States should be possible," it continued. "We have emphasized that it is possible we have overstepped our right to safeguard our vital interests and honor. However, we reserve the right to state our viewpoint when we have exact knowledge of the note."

The text of the note has not yet been published here.

Foreign Minister Von Jagow asked Ambassador Gerard not to inform Americans here of its contents until Jagow consents to its publication.

The Lokal Anzeiger said it was possible the note would be published simultaneously with Germany's answer. Gerard has received no instructions with regard to Americans now in Germany.

REVOLUTIONISTS IN MEXICO EXECUTED

(Continued From Page 1.)

time it is because he preferred to stay within tantalizing distance of the expedition.

Carranza's Attitude Is Cause of Worry

WASHINGTON, April 22.—President Wilson's concern over the Mexican situation today has to do with General Carranza's attitude toward the expedition. Since the clash at Parral there have been persistent reports that Carranzistas were mobilizing south of that city. Carranzista officials were said to have warned American officers that Parral was the "dead line" beyond which the expedition might not march. Whether these officials acted under Carranza's orders, or—as the administration believes—followed the mandates of local chieftains, General Hugh Scott is attempting to determine. Representations may be made to Carranza on this question. Word from Scott is expected to arrive soon.

Scott's Report to Be Made Today

SAN ANTONIO, April 22.—Secretary Baker should be in receipt of a report before night from Major-General Hugh L. Scott, chief of staff, that may assist the administration in deciding whether to withdraw the American troops or to send them further into Mexico. Generals Scott and Funston today will review in detail the history of the punitive expedition's operation since entering Mexico almost six weeks ago.

General Funston has received reports showing movements of Carranza troops in the district penetrated by General Pershing, and orders have been sent to General Pershing that authorize him to prepare for any aggression on the part of Mexicans. Carranza officials have given plausible reasons for moving the forces of General Arnulfo Gomez eastward from Sonora, the troops of General Luis Herrera south from Chihuahua to Parral, and a considerable force towards Casas Grandes, but should the war office at Mexico City decide later to use these same forces to prevent further American military operations, General Pershing will be prepared for any emergency.

Until late last night General Scott and General Funston discussed the developments of the pursuit of Villa that began with promised co-operation by Carranaz troops, and ended, or virtually ended, with a warning to Colonel W. C. Brown at Santa Cruz by a Carranza official that he must not advance south of that point.

Saved From Prison; Weds His Sweetheart

Freed from serving a 14-year sentence in San Quentin for conviction on a charge of arson in Amador county, as the result of a decision of the Supreme Court, John A. Borrelo, a hotel man of Jackson has married the woman whose efforts saved him from prison. The ceremony was performed last night by Justice of the Peace Quinn, when Miss Margaret Touzi of Jackson became the bride of Borrelo. The couple were engaged at the time Borello became involved in trouble.

Borello owned the Verdi Hotel in San Francisco up to the time of the fire. He removed to Jackson after the catastrophe and opened the Summit Hotel. This was mysteriously burned in 1908 and Borrelo was arrested for arson. He was convicted and sentenced to serve 14 years in San Quentin.

Miss Touzi went to his rescue in the long legal battle. The matter was taken to the Supreme Court of California, which recently handed down a decision in Borrelo's favor.

The couple immediately made arrangements for their marriage. They have returned to Jackson, where the bride has wealthy relatives.

Spring and Pouts Send Boys for Adventure

The open road and spring lured two boys from their homes, and the police have been asked to assist in the search for the two wanderers. They are Joseph Baker, 16 years old, 1921 East Twenty-eighth street, and Jack Nassau, 17 years old, 1626 Chestnut street.

Baker ran away from home about a month ago, but returned within a few days. He left home yesterday without any explanation, taking some clothes and about $6 with him. His brother, Howard Baker, asked the police to help in the search.

The Nassau boy was reprimanded by his mother, and angrily ran from the house. He has not been seen, and it is thought he has "gone to the country."

BOMBS FALL ON SOFIA.

AMSTERDAM, April 22.—An aeroplane of the entente allies has dropped two bombs upon small houses in the suburbs of Sofia, according to a report received here. There were no casualties.

STEAMER FOUNDERS.

QUEENSTOWN, April 22.—The Norwegian steamship Aud, of 1162 tons gross, has foundered near Daunts Rock. Her crew has arrived here.

GERMANY PLANS TO DODGE BLAME

(Continued From Page 1.)

policy and healing strained relations with the United States.

The authorities feel that Admiral Von Holtzendorff, in the Ackerman interview, indicated Germany's unwillingness to meet the demands and a desire to shift responsibility for a possible break to America.

In reporting the delivery of the note, Ambassador Gerard advised the state department that he had afterwards conferred briefly with Foreign Minister von Jagow. The contents of another message from the ambassador were closely guarded, although it is said that he informed the department that assurances had been given him of immediate consideration of the document. Some officials indicated that they looked for a reply from Germany by the middle of next week.

It is known that Count von Bernstorff has advised his government to modify its submarine warfare to meet America's latest demands.

WILL GO TO HOLLAND.

THE HAGUE, April 22.—Many Americans are preparing to close their affairs and leave Germany on two days' notice if diplomatic relations with the United States are severed, it became known today. A number have arranged to come to Holland and leave their affairs in neutral hands in Berlin. Others, however, intend to remain in Germany, even though relations be severed, feeling confident that war will not result.

There has been no exodus of Americans since the latest submarine crisis developed. Several Americans here postponed going to Berlin pending the outcome of the recent events. About 700 Americans are in Germany. Those leaving probably would concentrate in Berlin and go to Holland on a special train.

German-American excitement is apparently subsiding. The feeling is growing that Germany will either yield immediately or maneuver to prevent an early rupture in diplomatic relations.

CAUSED BACKDOWN.

ROME, April 22.—Austria will exert pressure on Germany to prevent a break with the United States, it was learned from neutral diplomats today. The Austrian government desires Germany to yield to America rather than have a severance of diplomatic relations. Austria's influence, it is declared, caused Germany's "back down" in the Ancona case.

AUSTRIA GETS NOTE.

AMSTERDAM, April 22.—Press despatches from Vienna report that the Austro-Hungarian foreign office has received a note from the United States dealing with the attack on the Russian bark Imperator in the Mediterranean.

Two Americans were on board the Imperator. Official advices to the state department at Washington said an Austrian submarine fired on the vessel without warning and that one of the Americans was wounded.

Georges Clemenceau Praises Wilson Note

PARIS, April 22.—Unqualified admiration of President Wilson's message to Berlin on the submarine issue is expressed by George Clemenceau in his newspaper, L'Homme Libre. In an extended analysis of the message, Clemenceau says:

"What strikes one above all in this piece of world diplomacy which the chief of the American republic has submitted to the national representatives is its fine passive objectivity neither complaints nor recrimination. Facts, no signs of literature, contrary to what we have seen in the case of other countries; nothing, too of the learned lawyer, by happy surprise. Simple, strong words of a statesman.

"The right, the august imprescriptible right, which the pilgrim fathers of the Mayflower brought from Europe, their sons are bringing back to us under a shield of iron forged by their own strong hands.

"Hail to you, American citizens, who march back into the history of Europe under a great arch on the front of which Washington, Jefferson, and so many others, have carved the noblest claims of humanity.

"What the kaiser may decide to do is unimportant. Withdrawal or bombast—it will be all the same in the end."

American Cavalrymen Capture Villistas

NAMIQUIPA, Mexico, by wireless to Columbus, N. M., April 22.—Following the receipt of one of the numerous reports that Villista bands were in this neighborhood American cavalrymen found a warm camp, believed to be that of General Cervantes and eighty or one hundred men. They captured four Villistas and a number of horses, but were unable to overtake the main force, it was learned today.

An orderly and a first lieutenant, riding on a motorcycle, were fired on in the outskirts of Namiquipa. Since the Parral clash increased animosity to Americans is evident among the natives.

Mexico City Message Denies Anti-Outbreaks

SAN ANTONIO, Texas, April 22.—"Surprise and indignation" have been caused in the foreign colony of Mexico City by reports of anti-American demonstrations published in American newspapers, it was said in a dispatch received at the Mexican consulate here last night from Minister of the Interior Acuna, in Mexico City. Americans resident in the southern republic have telegraphed President Wilson denying the alleged outbreaks, according to the minister's message.

Italy Calls Three Classes to Colors

ROME, April 22.—The classes of 1886 to 1894, inclusive, under the first, second and third categories, and the class of 1879 for the third category, were called to the colors today, effective May 15. There will be no exemption from duty no matter what plea may be offered.

CATTLE THIEVES KILLED.

DOUGLAS, Ariz., April 22.—E. R. de Hoyos, presidente-municipale of Cananea, stated today that nine cattle thieves captured in the vicinity of Cananea had been executed summarily there during the last two weeks. General P. Elias Calles, military governor of Sonora, has a number of detachments in the field in Northern Sonora charged with the duty of capturing and exterminating outlaws. Where there appears to be no doubt as to the guilt of the captive his execution follows capture very quickly.

GERMANS ATTACK BEHIND FIRE WALL

French Claim to Have Repulsed Fierce Assaults on Verdun.

PARIS, April 22.—Advancing behind a shield of liquid fire, the Germans during the night repeated charges against the northwestern defenses of Verdun and occupied trenches on the slopes of Dead Man's hill, it was officially announced today. The statement added that French counter-attacks completely ousted the Teutons from their gained positions. Flame projectors were also used against the north front of Caurette wood.

Violent fighting developed along the Meuse north and northeast of Verdun following a heavy shelling by batteries of both sides. The Germans attempted to take trenches in front of Fort Vaux prior to hurling a charge against the fortress itself, which is situated on a stony height, but the guns of Vaux and connecting works prevented the Teutons from emerging from their bombproofs. Artillery caused heavy losses among a few companies of Germans that scrambled out of their defenses only to be blown back into them again.

The fact that there is no shortage in French artillery despite the vast number of guns that have been massed at Verdun was demonstrated, the war office pointed out, by the fact that scores of batteries were rushed to the assistance of the British battle between Ypres and Pilliecken.

The text of the French statement follows:

"In Belgium our artillery energetically cannonaded the sector east of the Ypres-Pilkelm Road during an action at this point by British troops.

"West of the Meuse the enemy during the night attacked our positions on the slope north of Dead Man's hill. The Germans who had succeeded in gaining a foothold in our first line were ejected soon after by a counter attack which won back for us all the terrain previously conquered by us. Another attack in which liquid fire was used, was against our trench north of the Courettes wood. It was completely repulsed.

"East of the Meuse at the close of the day yesterday following an bombardment of our lines from the Meuse the Germans brought up large bodies of troops into their trenches on the front between the Pond and Fort Vaux in preparation for an attack. Artillery bombardments immediately launched prevented an advance and caused serious losses to the enemy.

"In Le Prete wood there was some fighting between patrols.

"On the rest of the front the night was calm."

BRITISH WIN TRENCHES.

BERLIN, April 22.—British troops recaptured a third of the 600 yards of trenches which Germans seized Wednesday between Ypres and Langemarck, it was officially admitted today.

French attacks on German positions around Dead Man's hill during the night collapsed, it was announced today by the German war office.

Troops in Mexico Are Receiving New Outfits

HEADQUARTERS OF GENERAL JOHN J. PERSHING, Namiquipa, Mexico, April 21, via wireless to Columbus, N. M., April 22.—General John J. Pershing is utilizing the lull in the operations in Mexico in reoutfitting his troops. The clothing and equipment of the men suffered greatly in the pursuit of Villa and every effort is being made to replace them. Quantities of stores are being received from the base at Columbus.

Reports received from points along the American line of communication tonight indicated that quiet prevailed everywhere. The forces of the expeditionary command are now well concentrated. All operations are at a halt awaiting the outcome of the conference at San Antonio between Generals Hugh L. Scott and Frederick Funston.

Yaquis Kill Mexican Miners at Hermosillo

DOUGLAS, Ariz., April 22.—Mail advices from Hermosillo received today report that a band of Yaqui Indians attacked Camous mill, eighteen miles east of Hermosillo, two weeks ago, killing nine Mexicans. Two other Mexicans are reported to have been killed by the Indians at the Sultana mine, twenty miles east of Carbo, a railroad station thirty miles north of Hermosillo. Arrivals from Sonora today said that a report had reached Moctezuma, 150 miles south of Agua Prieta, that four men had been killed on the road from Lampazos to Moctezuma last Sunday. A military detachment was sent to investigate.

Sanitation Law Drives Chinese From Sonora

DOUGLAS, Ariz., April 22.—Hundreds of Chinese are leaving Sonora as the result of the stringent laws passed against them by General Calles and the municipal authorities of Sonora. As a result of the passage of a new sanitation law in Cananea, the Chinese who formerly controlled the meat business there have been compelled to quit. Mexicans now operate the butcher shops. When the decrees discriminating against the Chinese were issued recently by General Calles, there were approximately 35,000 of them in Sonora, out of a total population of 300,000. Since the issuance of the decree fully 5000 have migrated to Sinaloa, according to Ives G. Lelevier, de facto consul here.

Villistas Surrender, Receiving Amnesty

TORREON, April 21, via El Paso Junction, April 22.—Severino Ceniceros and his command of Villistas have surrendered to the military commander in Durango City and have been granted an amnesty. General Trevino has informed the local agitators who desired to make resistance to the advance of the American troops that the de facto government had the situation well in hand. The government does not need any private assistance, General Trevino told the agitators, and then added that if they felt that they must fight he would find them places in the army where they could make war on the Villistas. The agitators lost their enthusiasm. The situation in Durango is steadily improving.

Great Britain Makes Proposal to Spain

BERLIN, April 22.—"According to reports from Geneva," says the Overseas News Agency, "Great Britain has offered to Spain possession of Tangier if Spain will seize the German ships in Spanish ports and will consent to the closing of the straits of Gibraltar to all neutral ships except those flying the Spanish flag."

Judicial Decree Is Against Shakespeare

CHICAGO, April 22.—W. Shakespeare was a no-good and Francis Bacon wrote all the plays with which Shakespeare has been credited. This can be proved by Circuit Judge Richard S. Tuthill of this city. It is down in black and white.

Judge Tuthill, in his official capacity, has decided the momentous question which literary men have argued for nearly a century. In dissolving an injunction to restrain George Fabyan, a publisher, from publishing books supporting the theory that Bacon wrote Shakespeare's plays, the court ruled that Bacon did actually do the writing. And tomorrow will be celebrated the tercentenary of Shakespeare's birth.

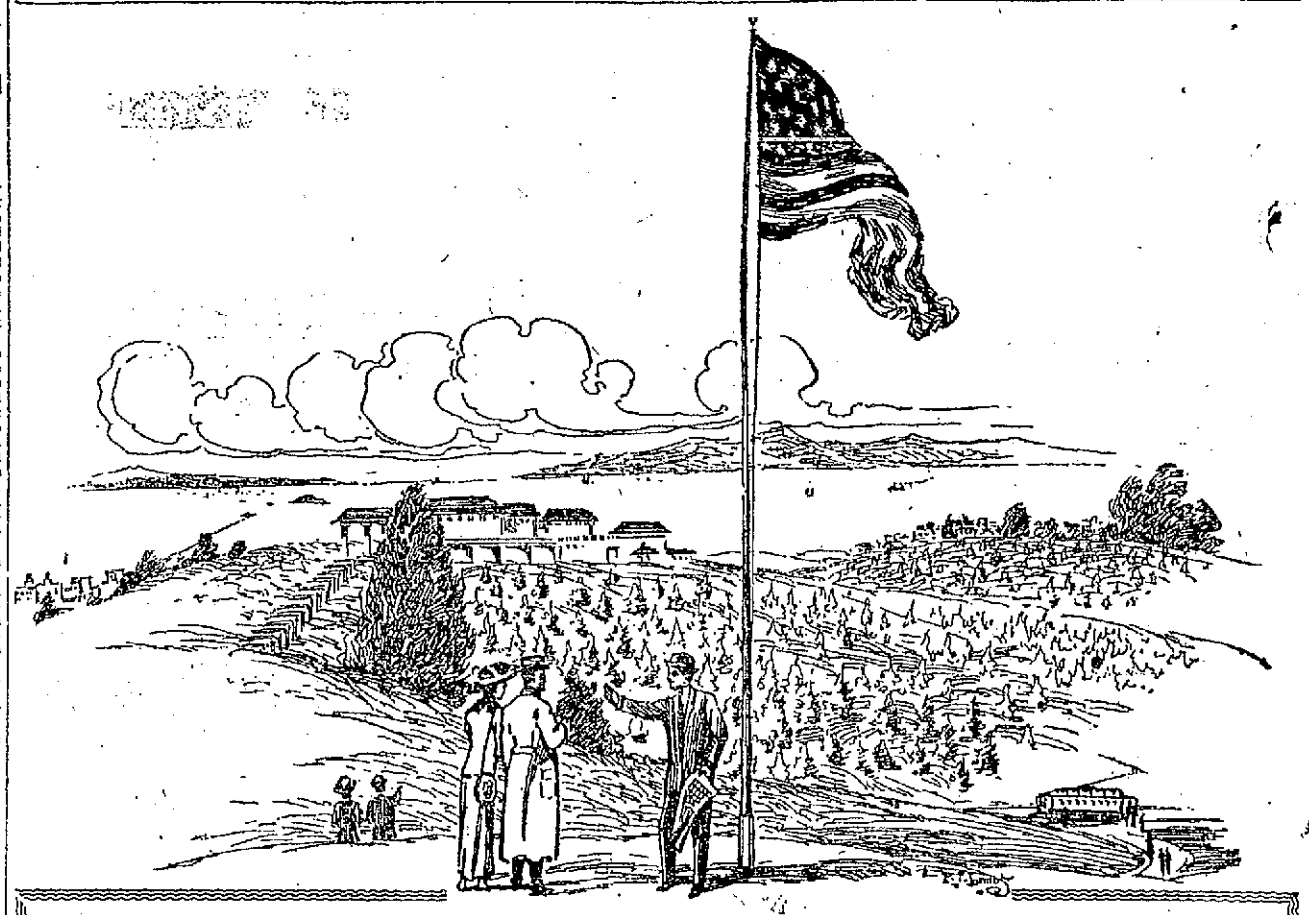

AUCTION TONIGHT

800 business, residence and investment lots in

CHEVROLET PARK Three Blocks From New Chevrolet Factory

Sale starts at 2 p. m. today, 7 p. m. tonight and at the same hours tomorrow.

—During today's sale we will give away a new Chevrolet automobile to some one in the audience. Every person is entitled to a chance whether they bid or not.

—Come out this afternoon or tonight and try your luck. You may surprise yourself by driving a new Chevrolet home.

—Silverware, cut glass, fountain pens and numerous other presents will also be given out.

—An interesting band concert will be conducted and every effort made to give you a good time.

REMEMBER THIS—Tonight will be a big night and to tonight's big audience we will put up the finest, choicest lots in the tract.

This sale is being conducted without limit or reserve — except for street work. You absolutely make your own price.

Clear titles are guaranteed and a deed will be given to every purchaser who desires to pay in full.

Certificate of Title five dollars extra.

LOCATION AND DESCRIPTION.

These 800 lots are on Seminary avenue, just north of Foothill Boulevard, opposite Mills College.

The property lies beautifully, overlooking the bay and is covered with trees.

It will be intersected by the new Excelsior Boulevard, running from Lake Merritt, along Sather Park to Seventy-third avenue, and is within a short distance of the new million dollar Chevrolet automobile factory, the Southern Pacific electric trains to San Francisco and the Fifty-fifth avenue street cars.

This is the fastest growing district in Oakland.

It is fine, high, rolling, attractive property.

Macadamized streets, sewers, water, sidewalks, curbs, etc., will be installed and are guaranteed to every purchaser.

Come tonight!

Come prepared to bid if you are looking for an investment or for a big bargain in the homesite.

If you can't POSSIBLY come tonight—then come tomorrow.

Ride home, if you're lucky, in your new Chevrolet.

Sale Conducted by and Under Management of

GUY M. RUSH CO.

GEO. A. RANDEL, Mgr. CHAS. S. GERTH, Auctioneer

310 SYNDICATE BUILDING

Phone Oakland 615. Oakland

How to Get to Chevrolet Park

Take Fifty-fifth Ave. Car (white disc with red circle) at Thirteenth and Broadway, and get off at end of line. Then take free auto bus to tract. Sale at 7 and 2 p. m. If you have your own auto, go out to Foothill Boulevard to Seminary Ave. and turn to left to Mills College.

All Titles Guaranteed

Seats may be reserved now for the EMMA CALVE Season at the ORPHEUM, which begins next Sunday Telephone Oak. 711

NUXATED IRON

$100.00 FORFEIT

increases strength of delicate, nervous rundown people 200 per cent in ten days in many instances. $100 forfeit if it fails as per full explanation in large article soon to appear in this paper. Ask your doctor or druggist about it. The Owl Drug Co. always carries it in stock.—Advertisement.

Trinity Church

Telegraph Avenue and 29th St.

REV. CLIFTON MACON

Easter Services

7:30 A. M.—Holy Communion.
9:30 A. M.—Children's Festival.
11:00 A. M.—Holy Communion.
12:45 P. M.—Baptismal Service.
6:00 P. M.—Special Musical Service.

Seats Free. All Welcome.

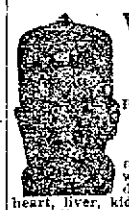

WAT SON

Reliable Chinese Herb Specialist
509 16th Street
Between Telegraph and San Pablo Aves.
OAKLAND, CAL.

Cures all chronic ailments of both sexes without operations. All diseases of the stomach, heart, liver, kidneys, bladder, lungs, private diseases, etc., with his wonderful Chinese Herb Treatment in the shortest possible time. All diseases of women, especially female troubles, are treated by the safest and quickest method. Consultation and diagnosis free. Office hours: 9 A. M. to 8 P. M. Sunday, 10 A. M. to 12 M.

Farmers and Merchants Savings Bank

FRANKLIN AT 13TH ST., OAKLAND

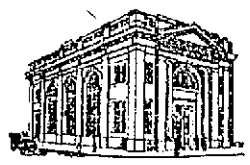

A savings bank of strength and character.

4% on Term Savings Accounts

3% on Special Ordinary Accounts—(Subject to Check)

Back East!

Surprise the folks in the old home town this summer—pay them a visit.

You've been looking forward to a visit—go back home this year while fares are low. Only $72.50 for round trip to Chicago, $110.70 to New York via Rock Island Lines. Similar reductions to other eastern points.

You'll enjoy the trip on the famous "Golden State Limited" or "Californian" via the golden State Route or on splendid trains through the grandest mountain scenery in the world—the Colorado Rockies.

Phone, write or call at Rock Island Travel Bureau, 1226 Broadway, Oakland, and let one of our travel experts outline a trip.

P. A. ZIEGENFUSS, Agent
Phone Oakland 7471

Woman Asks Permit to Quit Selling Water

SAN FRANCISCO, April 22.—Clara Baldwin Stocker, daughter of the late J. "Lucky" Baldwin, this morning filed with the State Railroad Commission application for authority to discontinue her business of furnishing water to the city of Arcadia and its inhabitants. Until recently the sole supply at Arcadia was controlled by Mrs. Stocker, but now the municipality has constructed a water main and has expressed its desire that she cease acting as a public utility. In her application Mrs. Stocker avers that she has no desire to compete with the city's system.

Liberty After 17 Years Behind Prison Bars

SACRAMENTO, April 22.—George Friedell, sentenced to San Quentin prison from Solano county for life, was freed by Governor Johnson today after having served seventeen years behind the bars.

Catholic Aid Society Completes Whist Plans

The Catholic Ladies' Aid Society, No. 1, has completed arrangements for their annual whist tournament, to be held next Monday night at 8 o'clock, in St. Mary's hall, Seventh and Grove streets.

Mrs. Agnes Kelly, chairman of arrangements, will be assisted in receiving by a large committee, including Mrs. P. Crinnion, Mrs. Thomas Galvin, Mrs. N. Gontz, Mrs. M. McManus, Mrs. J. J. McCarthy, Miss K. Maher, Mrs. T. P. Hogan, Mrs. W. T. Morton, Mrs. J. E. McEvoy, Mrs. R. H. Hammond, Mrs. C. T. Arnold, Mrs. J. J. Cox and Miss Agnes Herrington.

A number of young girls under the leadership of Mrs. J. McAllister will have charge of the scoring. The score girl will be: Miss Loretta Stewart, Miss Melda Dunn, Miss Eleanor Hogan, Miss Cora Hogan, Miss Anna McAllister, Miss Gertrude O'Brien, Miss Katherine Kelly, Miss Alma Dowling, Miss Grace Ferguson, Miss Loretta Kelly, Miss Florence Cox, Miss Helen Maloney.

The hall will be elaborately decorated for the event, which has been planned for by the Aid Society for several weeks. It will be attended by many prominent friends of the organization.

Review of Alameda Water Case Is Asked

SAN FRANCISCO, April 22.—City Attorney A. F. St. Sure of Alameda applied for a writ of review in the Supreme Court this morning in connection with the decision of the State Railroad Commission in refusing to order the Peoples Water Company to extend its mains and make enlargements for better fire protection for the city of Alameda.

It was contended that the predecessor of the Peoples Water Company had a franchise agreement with the city of Alameda to supply water for fire protection. The commission held that the Peoples Water Company was not obligated to furnish the additional service and pointed out that in Oakland and San Francisco the municipality had provided for the necessary fire protection.

St. Sure asks that the court review the commission's decision.

DIVIDE FACTIONAL LIST FROM REGULAR

Republicans Show Associations of Hydro-Electric Clique.

Distinguishing between the candidates of a factin and the candidates of the Republican party, the Republican presidential campaign committee yesterday issued a statement in which is clearly indicated the associations of the clique now before the voters under the guise of "United Republicans." The analysis of the two tickets before the state electors shows the influence behind the so-called Earl hydro-electric group which is campaigning against the regular nominees, and places emphasis upon the party loyalty of the 26 candidates named by the Republican convention at the Palace Hotel.

"We submit to the thinking men and women of the Republican party in this State," says the committee, "that the only real question concerning the election of delegates to the national convention is that of legal and orderly party government or the disorder and the confusion that shall ensue in the event representatives of a faction shall be seated in that convention from California.

SERVICE IS QUESTIONED.

"This committee submits to the voters the question whether California shall be represented in the Republican national councils in this great party crisis by delegates who will serve the party in its best interest, or whether the delegation shall be one which, admittedly is framed to force a factional program through. Already the club has been swung in this contest, and the result has been manifest to those who are watching the course of political action. The influence of the State administration has been exerted to compel its followers to get in line for the Earl ticket, the ticket which Chester Rowell, editor-oracle of the State administration, says is for 'disharmony.'

PARTY HARMONY.

"This committee believes that the Republicans of this State want harmony, and it offers to the voters the regular Republican nominees as the real Republicans, who do desire harmony and who earnestly sought harmony, but were shown that the Earl brand of harmony was of the kind that demanded entire control and dictation of the situation. In the language of J. O. Hayes of San Jose, the Republicans on the regular ticket do want harmony with the Progressives, but they also want harmony with the Republicans of this State, who, four years ago, in California, were prevented from voting for the nominee of their party by the machinations of leaders in the present State administration organization.

HAND IS SEEN.

"Every loyal Republican in this State knows that the names of the party electors were left off the ballot at the Presidential election of 1912 by those who were in control at that time, and those influences which caused that to be done are the same influences which today are loudest in their support of the Earl ticket.

"This committee believes that the action of Governor Johnson in sending forth what amounts to a gratuitous indorsement of the Earl ticket is proof beyond any question that the Earl ticket was manufactured to order by the State administration machine, and the evidence is quite conclusive that it was framed by and with the close attention of the Governor's nearest political operators.

"That would be of small moment, however, except for the covert threat that has emanated from the State administration of another party-wrecking play at Chicago unless the deal is made according to the demands of the State administration and its allies. This committee resents that sort of thing at this time, when it is of superior importance to the Republican party that every consideration be given to the nomination of a candidate for President who shall be strong enough to be elected in November.

ATTENTION IS ASKED.

"At this crisis in the history of the Nation, and with the people of the United States calling for a return to power of the Republican party in order that the country shall be restored to its rightful position in national and international affairs, it should be the first consideration of the loyal voters of the State to see to it that men and women unhampered by factional prejudice be sent to the national councils of the party. We therefore urge the Republicans of the State to give most thoughtful attention to this canvass, and to hold before them the main point, namely, that the regular Republican candidates for delegates to the National convention are solemnly pledged to sustain those high principles which make for the order and the progress of our country on a sound political and economic basis.

ATTACK ON PARTY.

"The faction that has attempted by the use of the title 'United Republicans' to confuse the voters has been silent upon every question of party principle and government now so upstanding in the public mind. That faction is merely in a position of being able to wreck and destroy all semblance of party if the conditions should call for that action, in order to press a political advantage for the present State administration, headed by Governor Johnson. That faction has not declared that it will support any nominee of the Republican party at Chicago, just as four years ago the identical element then, as now, in control in this State, refused to permit the Republicans to vote for their party nominee.

FRAUD ATTEMPTED.

"We submit again that the committee believes that the Republicans of the State do not want a repetition of that affair. And we again submit that the regular Republican nominees are the candidates who are rightfully entitled to be known as Republicans in this campaign. Behind them is the indorsement of the Republican party of California, as represented in a State convention at which were present, or represented by proxies, 800 members of the party. And these 800 members who took part in this convention were legally elected and qualified by the votes of the people at the polls at a State primary election to represent the Republican party. No faction or clique has either legal or moral right, under these circumstances to use the name of the Republican party. This committee asserts that it is an attempted fraud upon the members of the party when any such clique or faction does thus use the party's name."

Republican Candidate Will Tour Country

WASHINGTON, April 22.—T. Coleman Du Pont, candidate for the Republican nomination for President, announced here last night that on May 3 he would leave his campaign headquarters at New York on a speech-making trip across the continent to Seattle and San Francisco, stopping at all the principal cities en route and reaching Chicago on his return a few days before the Republican convention. Du Pont is running on a "business methods ticket."

BLOWN TEN FEET IN AIR.

SAN FRANCISCO, April 22.—Johan Zillianotto of 2 Bismarck street was blown ten feet in the air by a dynamite blast in a quarry at Daly City this morning, suffering severe injuries. A fuse had been lighted and had failed to ignite the powder. Zillianotto went forward to discover what was the matter and as he reached the scene the explosion occurred. His right leg was broken in two places and his thigh laid open for ten inches. He also incurred internal injuries.

Lehnhardt's

Easter Candies of Distinctive Deliciousness—Candies of Individuality—Each Chocolate Easter Egg and Bon Bon with its own Particular Flavor and Elegance.

Broadway, Near Fourteenth

Telephone Oakland 496

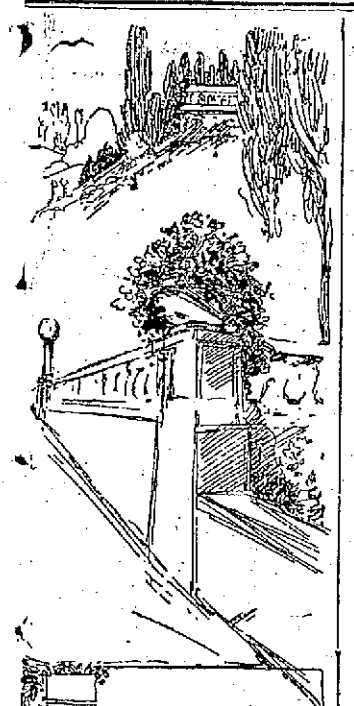

The Balustrades of Rockridge

In motoring over the smooth and winding boulevards of Rockridge, you're fleeting glimpses between the trees include pictures of Italian Balustrades — massive, yet blending with the natural beauties of the hillside.

One more of the things of beauty that greet the homecomer in Rockridge.

Motor out Broadway tonight between dinner and dark, and see how man's work has supplemented nature in making Rockridge the wonderful home place it is.

Fred E. Reed Co. Inc.

"An Office of Service"

Main Office
701 Syndicate Bldg.
Lakeside 706.

Branch
Broadway
at College
Piedmont 943
Sundays,
10 to 5

E. N. TAPSCOTT
REAL ESTATE SUBDIVISIONS
5¢
E. N. Tapscott

Free Coupons

will pay for a lot on the Foothill Boulevard, near the Chevrolet Motor Car Company plant.

Before buying in Oakland, Berkeley or Richmond,

Investigate the Tapscott Plan

E.N.TAPSCOTT
REAL ESTATE SUBDIVISIONS
ENTIRE FIRST FLOOR FEDERAL REALTY BUILDING
SIXTEENTH STREET, TELEGRAPH AVENUE AND BROADWAY
OAKLAND CAL.
TELEPHONE—OAKLAND 550

THE MAN OR WOMAN WHO EARNS MONEY

Every man and woman who is earning money should place a certain portion of it each week in the Bank.

If this is done, there will be no complaint about hard times.

Regular deposits in our Bank establish a constantly increasing protection for advancing years.

YOUR account is invited.

The Oakland Bank of Savings

The Oldest and Largest Bank in Alameda County

RESOURCES OVER

$28,500,000.00

TWELFTH AND BROADWAY

Oakland Branch
1228 SEVENTH STREET.

Berkeley Branch
SHATTUCK AVE. AND CENTER ST.

Alameda office of THE TRIBUNE is now located at 1434 Park street, near Santa Clara avenue. Phone Alameda 528.

Mme. Emma Calve Comes to the Orpheum Theatre Tomorrow

Hundreds of thousands have paid $7 a seat to hear Mme. Calve sing the "Habanera" from "Carmen" at the Metropolitan Opera House in New York, when Calve reigned there as queen. She will sing it at the Orpheum tomorrow at Orpheum prices.

No greater world star than Calve ever has trod the boards of the Orpheum stage—not excepting Mme. Bernhardt, or Ethel Barrymore, or Fritzi Scheff, or Ada Reeve, or Zelie de Sussan, or Dr. Wullner—for Calve is unique—alone and unapproachable—the queen of all stars.

WOULD COMBINE PHONE COMPANIES

Los Angeles Concerns Ask State for Right to Consolidate

SAN FRANCISCO, April 22.—The Pacific Telephone Company and the Home Telephone Company of Los Angeles applied to the railroad commission today to sanction their consolidation and the taking over of their properties by the Southern California Telephone Company, which will be a part of the Pacific system of the Bell Telephone Company. The new corporation will have a capital stock of $30,000,000, of which $10,000,000 is stocks and $20,000,000 bonds. The purchase price of the Home concern was $7,711,000 and the Pacific $7,844,000. The new company will start out by issuing $7,821,000 in stock and $8,427,000 bonds.

The Pacific Telephone Company has been trying for a long time to acquire the properties of the Home company, as was done in Oakland and San Francisco. The systems now to be consolidated comprise the Los Angeles exchange, including, beside that city, Watts, Vernon, Eagle Rock and Huntington Park. The Pacific company has 68,000 stations and the Home company 60,000 stations and the consolidation will mean cheaper and more efficient service.

Mrs. Castro to Explain Why She Used Pistol

Mrs. Gregorio Castro, 3016 Glascock street, was arraigned before Judge Mortimer Smith today on a charge of assault with a deadly weapon. She is alleged to have fired several shots at Louis Jardin, 2973 Chapman street. The case was continued to April 27 for preliminary examination.

Mrs. Castro is divorced from her husband and has been living with her two children at the Jardine home. Bad feeling was engendered, and Mrs. Castro is alleged to have made threats against Louis Jardine. Last night trouble occurred and the arrest followed.

The police were forced to handcuff Mrs. Castro when they went to arrest her, as she resisted Inspectors Smith and Pardee and attempted to break away.

NO BEAUTY DOCTOR CAN DO MORE FOR

YOUR COMPLEXION THAN CUTICURA SOAP

When assisted by occasional light touches of Cuticura Ointment. These super-creamy emollients do much to prevent pore-clogging, pimples, blackheads, redness and roughness.

Sample Each Free by Mail

With 32-p. book on the skin. Address post-card: "Cuticura, Dept. 25G, Boston." Sold everywhere.

FOR COMFORT TAKE THE MODERN STEAMERS

Portland Bear Sails 2 p. m. April 24 — First Class $12, $14, $16. Second Class $7.

BIG 3 BEAR BEAVER ROSE CITY

LosAngeles Beaver Sails 11 a. m. April 27 — First Class $9.35 $8.35 Second Class $5.35

Berth and Meals Included

THE SAN FRANCISCO AND PORTLAND STEAMSHIP CO.

H. V. BLASDEL, City Ticket Agent

1222 Broadway, Oakland, Cal. Phone Oakland 1514.

FAST ELECTRIC TRAINS TO Sacramento

Daily Except as Noted.

Leave	
7.00A	S. V. LIMITED—Sacramento, Pittsburg, Dixon, Marysville, Colusa, Orville, Chico, Observation Car.
8:30A	Concord, Diablo and Way Stations.
9:30A	THE COMET — Sacramento, Dixon, Pittsburg, Chico, Woodland. Carries Parlor Observation Car.
10:10A	Pittsburg, Concord, Sun., and Holiday.
11:00A	Sacramento, Pittsburg, Chico and Way.
1:30P	Sacramento, Pittsburg, Chico and Way.
3:30P	Sacramento, Dixon, Pitsb., Bay Point.
4:30P	Concord, Diablo and Way Stations.
5:00P	THE METEOR—Pittsburg, Sacramento, Marysville, Oroville, Chico, Colusa. Observation Car.
5:30P	Pittsburg, Diablo, Way, ex. Sunday.
8:30P	Sacramento, Pittsburg and Way.

OAKLAND, ANTIOCH & EASTERN RAILWAY

Depot 40th and Shafter ave. Phone Pied. 870. Call Lakeside 4447 People's Et. Co. Check Baggage

WESTERN PACIFIC

TRAINS ARRIVE AND DEPART

Third and Washington Sts. Station

Leave Daily		Arrive Daily
9:00A	THE SCENIC LIMITED with through sleepers for Salt Lake City, Denver, Omaha, Chicago, Pueblo, Kansas City and St. Louis	4:50P
6:28P	THE PACIFIC EXPRESS with through sleepers for Salt Lake City	7:15A

WESTERN PACIFIC TICKET OFFICES

1128 Broadway, and 2nd and Washington Streets. Telephones Oakland 192 and 574.

673 Market St. and Union Ferry Station, S. F. Telephone Sutter 1651.

Baggage checked from and delivered to residence.

J. B. Schafhirt

Dentist

MACDONOUGH BLDG., 2d FLOOR

1222 Broadway, Cor. 14th St.

Phone Lakeside 24.

PLAN OF VILLA PURSUIT IS TOLD

Deception and Accident Prevents Success of Army Strategy.

FIELD HEADQUARTERS IN MEXICO, April 17, via aeroplane to Columbus, N. M., April 21.—The entire strategy of the Villa chase up to its blockade by Carranza forces at Parral is as follows:

First was the organization of a secret force at Hachita, N. M., while the main expeditionary body went in via Columbus. Brigadier-General John J. Pershing and his staff joined this Hachita column at the border by fast automobiles and then led it by unused roads at high speed to Cassas Grandes.

There the presence of Villa at San Miguel, about sixty miles southeast was ascertained. General Pershing rushed out three columns to catch him. Poor guides and a railroad accident resulted in the failure of these columns to close about Villa there. They missed him by barely twenty-four hours.

Next pursuing columns were sent secretly through mountains to catch him at Namiquipa, about 225 miles below the American border. Villa was warned and escaped through the mountains toward the east.

The fourth phase then developed, when Colonel George A. Dodd, at General Pershing's orders, took the "string of the bow," a straight line southward, west of the mountains, while Villa was taking the "arc of the bow," a longer route, east of the mountains. This surmise of the American staff proved correct, enabling Dodd to strike Villa as the latter rounded up at Guerrero March 28. Throughout every one of these movements the Americans received no guidance from Carranza military men, and lack of guides each time delayed the pursuers just long enough to prevent the possibility of reaching their goal.

After Guerrero, began the present stage, when it was learned that Villa's bodyguard and almost surely Villa himself, had started southeastward from Guerrero. Four small columns first entered this chase, one on Villa's heels, starting three days behind, and cutting down the lead hourly through terrible mountain passes, while two other columns of cavalry flanked this chase, one east and another west of the Villa trail, to catch him should he deviate in either direction. Colonel Dodd meanwhile moved toward the vast mountain ranges in the southeast of Chihuahua to prevent the fugitive from circling back into those almost surely safe refuges. Finally, a few days ago, when it was seen that Major Frank Tompkins, leading the chase directly on Villa's trail, with only 114 men, was heading for the unfriendly Parral country, a fifth cavalry column was sent over a direct line to close up on Tompkins' rear.

The long anticipated break from Carranzistas came at Parral on April 12. Within a few hours after that fight four of the American columns following the general plan, had joined Tompkins near Santa Cruz, about fifteen miles north of Parral, making a body of troops strong enough for any emergency.

Dodd, with the strongest individual column, remained in the west guarding the fastnesses.

Fifteen hundred men comprised these flying columns when they started from Cassas Grandes. A little more than half of them remained at the front the day of the Parral battle. The others had been dropped through the necessities for food, the deaths of horses and their own semi-weakness, due to the rigors of day and night riding and occasional fighting among jagged mountain rocks, wildernesses of thorns and the bitter snow and cold of the Guerrero region.

Victim of Whipping, Bride of Three Months

REDWOOD CITY, April 22.—Miss Birdie M. Walsh, formerly of San Mateo, and who figured in the divorce proceedings against the late Dr. Daniel Blackburn, who was a Supervisor of San Mateo county, has been married three months to Charles Bristol, an automobile salesman of San Francisco, who is a graduate of the Sequoiah high school of this city.

Announcements of the marriage were received by friends of the couple on the peninsula today.

Miss Walsh was alleged to have won the affections a few years ago of Blackburn, and Mrs. Blackburn, armed with a horse whip, went in search of her. They met on Powell street in San Francisco, and before passersby succeeded in separating the women Miss Walsh had been given a thrashing. When Blackburn was taken seriously ill he and his wife became reconciled.

Ranchers Petition to Become Bankrupt

MARYSVILLE, April 22.—William V. Linton and Craig Palmer, cattle raisers of Bee Gum, Tehama county, have filed petitions with Bankruptcy Commissioner Richard Belcher of this city, asking that they be declared bankrupts.

The place their liability as partners at $3000.

Linton declares his individual liability is $2227 and assets $4437, a large part of which is exempt, the petition states. Palmer places his assets at $110.

John L. Ames, a rancher of the Sunset tract, near Live Oak, Sutter county, has also petitioned to be declared a bankrupt. His petition recites that his liabilities amount to $21,998, and that his assets are $10,369, of which $1260 is exempt.

For Good Looks

a woman must have good health. She can do her part by helping nature to keep the blood pure, the liver active and the bowels regular, with the aid of the mild, vegetable remedy—

BEECHAM'S PILLS

Largest Sale of Any Medicine in the World. Sold everywhere. In boxes, 10c., 25c.

AUTOMOBILE BOAT SCHEDULE

SAN FRANCISCO TO SAUSALITO.

Boat leaves daily at 6:50, 8:30 and 10 a. m.; 12:01, 2:00, 4:00 and 6:00 p. m. Also on Sundays and holidays at 8:00 and 9:30 p. m.

SAUSALITO TO TIBURON.

Daily swing service, Sausalito to Tiburon connecting with 8:30 a. m. and 4 p. m. boat from San Francisco.

SAUSALITO TO SAN FRANCISCO.

Boat leaves daily at 7:50, 9:20 and 11:20 a. m., 1:20 p. m., 3:20, 5:20 and 7:20 p. m. Also on Sundays and holidays at 8:50 and 10:20 p.m.

EFFECTIVE APRIL 3, 1916.

No automobiles will be handed on regular passenger boats from San Francisco daily until after 6 p. m. and on Sundays and holidays until after 9:30 p. m., nor on regular passenger boats from Sausalito daily until after 7:35 p. m. and on Sundays and holidays until after 10:20 p. m., except they may be handled daily on regular passenger boats from Sausalito at 6:03 a. m. and 6:33 a. m.

NORTHWESTERN PACIFIC

SUES HER SISTER FOR 'ALIENATION'

Alleges Husband's Lost Affections Are Worth $50,000.

LIVE OAK, April 22.—Sister is alleged against sister in a $50,000 damage suit filed in the Los Angeles County Superior Court, in which Dr. Josephine Whinnery, a well known Live Oak dentist, is made defendant by the allegations of her sister, Mrs. Gertrude H. Bevan of Los Angeles, who charges the alienation of the affections of her husband.

Papers in the case were served on Dr. Whinnery this week. Mrs. Bevan is also suing her husband for divorce. Alleged domestic infidelity has disturbed the Bevan home for several years, the complaint states.

A short time ago a statement was made whereby R. S. Bevan turned over to his wife considerable property, with the understanding that the name of Dr. Whinnery would not be involved in the divorce proceedings.

Dr. Whinnery says she will fight the case, declaring her sister's charges are preposterous and without foundation.

Dr. Whinnery says she believes her sister was induced to bring the damage suit by an attorney who at one time was counsel for Dr. Whinnery.

R. S. Bevan, husband of the plaintiff, is a well known Los Angeles real estate dealer. He visited in Sacramento recently.

Dr. Whinnery, who is charged by her sister with alienation of Bevan's affections, has been practicing in Live Oak for several months. She owns valuable ranch property in this vicinity.

The alleged alienation took place while Dr. Whinnery and her husband, now deceased, were living at the home of the plaintiff in Los Angeles. Dr. Whinnery's husband died there.

Would Have City Buy Car Lines

STOCKTON, April 22.—Does the city of Stockton desire to purchase the lines and equipment of the Stockton Electric Street Railroad Company, or will the city entertain a proposal to purchase?

That is the question with which General Manager F. W. Webster of the Southern Pacific Company's electric lines in Stockton and Fresno staggered the members of the city council yesterday morning.

Mayor Cullahan was absent and the matter was discussed only informally, but it may lead to negotiations later.

Webster stated that with the jitneys increasing their operations unregulated, with the tightening of money markets making it impossible for him to secure money for extensions and improvements and with the high taxes which a municipally-owned car line would not have to bear, he could no longer run the line and earn a reasonable return on the investment.

Wants Money Back From Would-be Bride

SACRAMENTO, April 22.—John Orgall, Grass Valley miner, who wooed by mail and lost his fiancee, Agnes Weise, at the marriage license counter, now wants to recover the $60 he gave the young woman so she could come to Sacramento from Kentucky. He appeared at the police station to present his case, but was advised to forget his sorrow and return to work.

Miss Weise's father has wired Chief of Police Ira Conran money with which to buy the young girl a ticket for home. She was highly elated when told that she was going back to the Blue Grass State. The young girl came to Sacramento from Kentucky to wed Orgall, but a message to the police from her father put an end to the romance.

Antelope Grangers Dedicate New Hall

SACRAMENTO, April 22. — Antelope Grange No. 161, P. of H., has dedicated its new hall. It was assisted by many friends from the various granges of Sacramento county and a number of the officers of the California State Grange.

State Master Joseph Holmes of Sacramento acted as Master of Ceremonies, the Master E. A. Junior and other officers of Antelope Grange assisting. A banquet was served in the lower hall before the dedicatory exercises.

Speeches were made by State Master Joseph Holmes, Secretary of State Grange Nellie W. Hunt and F. L. Hunt of Napa, M. T. Hunt of Freeport and W. W. Greer of Sacramento.

Yuba Supervisors Asked for Cemetery

MARYSVILLE, April 22.—Eighty residents of the Indiana House District have petitioned the board of supervisors for the creation, under the law of 1910, of a public cemetery district to be known as the "Indiana Ranch Public Cemetery District."

It is explained that over fifty years ago a cemetery was laid out and platted at Indiana Ranch, but the map has been lost. None of the deeds were ever recorded. Three trustees to manage the affairs of the proposed cemetery are asked for.

Posse Fails to Locate Fugitive in Mountains

FRESNO, Cal., April 22. — The posse scouring the mountains between Coalinga and San Luis Obispo failed yesterday to find any further trace of Albert Pena, who last Sunday shot and killed Patrolman C. L. Rouse. All sheep camps and other places of food supply are being guarded, while small parties are searching the canons. Some fear is entertained that the slayer may reach the Black Hole country, the grounds of Miguel Vasques and Joaquin Murietta, Mexican bandits of the early 70's and 80's. Capture there, it is said, would be difficult.

Foreman Killed by Discharged Workman

MERCED, April 22.—John McCarion, track foreman for the Yosemite Lumber Company in the logging woods above El Portal, was struck on the head with a pick handle by Louis Seta, a discharged laborer, yesterday, and died at midnight from his injuries. His skull was badly crushed by the blow. In the confusion following the incident, Seta escaped and is still at large. The Mariposa county officials are on his trail.

McCarion was a married man with several children. His family lives in the logging woods.

Mrs. Schow Sues for Annulment

REDDING, April 22.—Mrs. Hannah Dolberg Schow, married here April 2 to Oscar J. Schow, a picture enlarger of Fresno, has brought suit for annulment on the ground that at the time of the wedding Schow was already the husband of Mrs. Helga Andreassen Schow. The latter is suing for divorce. Schow is in jail on a bigamy charge.

HUNGARIANS FEAR TEUTON DOMINANCE

Hapsburg Monarchy Sees Peril in Germany's Aggressive Ambitions.

LONDON, April 22.—The Daily Telegraph's Milan correspondent says that a significant symptom regarding the Hapsburg monarchy is shown by an outburst of the Hungarian newspapers in favor of peace. Premier Asquith's recent speech regarding peace conditions, the despatch says, has been commended by Hungarians who are anxious because of German aggressiveness respecting small nationalities at the end of the war.

In connection with the visit to Berlin made by Baron Burian, Austro-Hungarian foreign minister, it is suggested that Germany proposed that the Hapsburg monarchy should be divided into small autonomous states, presumably in order that they may be more easily swallowed up by Germany. The Slav nationalities, it is hinted, are to be given the minimum of liberty, Galicia also receiving autonomy.

The correspondent says that the Hungarians have taken umbrage, feeling that their turn would come next and that the Magyars would thus succumb to German predominance.

Menace of Villa Has Not Been Removed

NAMIQUIPA, Mex. (by wireless to Columbus, N. M.), April 22.—The menace from Francisco Villa and his bandits is not believed to have been removed by the American expedition's operations. Hardly a day passes that small bands are not sighted and reported. Within narrowed limits since the Parral clash the quest for Villa continues.

Many wild and contradictory stories have been received. Some say Villa is dead and some say he is alive. The report that he is dead and that his body will be brought from somewhere in Mexico over the Mexico Northwestern railway for identification is not credited.

While there is no news of the Parral situation, no concern is felt for the position of advanced detachments nearest the scene of the suspected Carranzista trap.

Child, Ill and Lonely, Ends Life of Misery

SAWTELLE, April 22.—Tottering about day after day, a poor little invalid, kept in from her playmates and school, Grace Niems, 14, is resting quietly today, and a long year of gazing out from an invalid chair is ended. At noon today, when the child's mother was away from the house for a moment, Gracie ended her illness by her own hand. Mrs. Daniel Niems in the backyard heard a shot. An investigation revealed Gracie hidden under a blanket, dead.

The child had been ill for a year, and was seldom able to leave the house. Lately playmates who used to spend much of their time with her gradually ceased calling.

Earlier in the day, Gracie had been complaining that she was tired and lonely.

Power Plants Offered for Sale to City

LOS ANGELES, April 22.—An offer to sell their plants to the city in 1922 or 1927 at valuations to be fixed by the railroad commission of California and to buy power meantime from the city at rates to be fixed by the commission, was made yesterday by the Southern California Edison Company and the Pacific Light and Power Corporation. City officials and representatives of the power companies arranged to meet late today. Recently the city dedicated the first pole in a system to distribute power generated by its combined water and power system which cost $34,000,000. Eventual control of light and power systems was contemplated.

Former President Will Join Big Convention

NEW YORK, April 22. — Former President Taft and a number of other prominent laymen throughout the country, it was announced here last night, have accepted membership in the World Alliance of Church for the Promotion of International Friendship, which will hold a convention at Garden City, N. Y., beginning next Tuesday. A tentative program includes discussions on "The Church and the New Nationalism," "The World Task of the Church," "The Maze of the Nations and the Way Out," "The Fight for Peace" and "The Church and the Oriental Problem."

ALLEGED CONSPIRATOR DIES.

BALTIMORE, April 22.—John Harrison Surratt, last survivor of the corps of alleged conspirators tried for implication in the plot to assassinate Abraham Lincoln, died here last night. He was 72 years old.

Missing Woman Found; Big Legacy Waiting

TACOMA, Wash., April 22.—After nine years' search, Mrs. W. C. Walker has just received notice from the Chicago detective department that her sister, Mrs. Cleone Rickling, has been found there. The discovery comes in the nick of time, Mrs. Walker said, as a legacy left by her grandfather would have reverted to the state of Michigan if the woman had not been found by next Thursday.

Twenty years ago when Cleone was 4, Mrs. Walker's father died and left her mother with three small children. A theatrical troupe in Grand Rapids, Michigan, where the family then lived, found little Cleone an exceptional dancer. The baby was taken by Mr. and Mrs. C. C. Pearl, who were featured with the road show.

In a last effort to find her sister Mrs. Walker a few weeks ago wrote Mayor Thompson of Chicago. The Chicago detective department was put on the case and Mrs. Walker has just received a letter from the department saying her sister is living at 2631 Michigan avenue with her foster parents. She also received a telegram from her sister.

U. S. Commission Not Afraid of Rail Strike

SEWARD, Alaska, April 22.—Officials of the Alaska Engineering Commission, constructing the government's Alaska railroad, do not anticipate much trouble from the strike threatened at Anchorage because of the federal arbitration commission's delay in fixing the wage scale to be paid laborers employed by the engineering commission. Engineering officials said the trouble apparently was instigated by men not employed on government work. The strike committee appointed yesterday by the federal labor union at Anchorage left today for Moose Creek on the Matanuska branch to call out all the men if the scale is not announced before noon Saturday.

No action has been taken on the Seward division in regard to the proposed strike.

Judge Burnett Ill, Ellison on Bench

SACRAMENTO, April 22.—Owing to the illness of Justice A. G. Burnett of the third district court of appeals Judge John F. Ellison of Tehama county has been named today justice pro tem. until Justice Burnett is able to return to his duties. Burnett, who has been ill for a number of weeks, is grand master of the Masons of California.

Coyote, Amuck, Ruler of Town

Children Pursue Mad Beast Away

PORTOLA, April 22.—A gaunt gray coyote, presumably rabid, terrorized Portola. It was first notified when it attacked two dogs at the residence of Thomas Dorthy. Mrs. J. Hardy, who was passing at the time, narrowly escaped being bitten when the coyote broke away from the dogs and attempted to attack her. The dogs pulled it down again, however, before it reached her.

During the recess period it appeared at the schoolhouse, but the children chased it in a body and frightened it away. They were not aware of the real danger.

Later the animal appeared near the county bridge in the east end of town, where it bit several dogs. A number of hunters are scouring the hills close to town in an endeavor to locate and kill the coyote.

Secretary Emeritus of Mission Board Dies

NEW YORK, April 22. — The Rev. Adna Bradway Leonard, secretary-emeritus of the Board of Foreign Missions of the Methodist Episcopal church, died at his home in Brooklyn yesterday in his 79th year.

Before coming to Brooklyn 28 years ago, Dr. Leonard had been presiding elder in the Ohio and Kansas conferences. He was the prohibition candidate for governor of Ohio in 1885. Dr. Leonard was secretary of the Board of Foreign Missions of the Methodist Episcopal church from 1888 to 1912.

He is survived by three daughters, Mrs. May Leonard Woodruff of Allendale, N. J.; Mrs. Lillian Leonard Slack of New York, Mrs. John P. Fisher of Cleveland, Ohio, and two sons, A. G. Leonard of this city and the Rev. Adna Wright Leonard, pastor of the First Methodist Episcopal church in Seattle, Wash. The interment will be in Springfield, Ohio.

Wounded Man to Be Blind if Recovers

Christian Christiansen, former hotel owner of San Leandro, will be blind for life if he survives a gunshot wound in his head, he says was accidentally inflicted yesterday. The bullet entered the right temple above the right eye and destroyed the optic nerve. He is at the County Infirmary and may recover.

Christiansen is a widower and for several years since retiring from the hotel business has occupied a small chicken ranch in San Leandro.

West Oakland Market Fete in City Hall Plaza

The Market planned by the West Oakland Home and now being designed by Walter Reed, architect, will be held, it is announced, on May 20, in the City Hall plaza. Like that in San Francisco recently under the direction of Mrs. Francis Carolan, this will be an affair of many booths and banners to make a fete of the selling of fruits and vegetables.

The color scheme decided upon is black and yellow, yellow being the West Oakland Home color, and the various matrons and young girls who will assist will wear all white costumes with bright sweaters to add to the spectacular effect.

In charge of the general management are Mrs. Daniel Webster, president of the Home, and Miss Grace Trevor, former president, both of whom are deeply interested in making the benefit a success. Others who will assist are Mrs. B. F. Shaw and Mrs. F. Hofman, who are in charge of the merchants' luncheon to be served at the Market; Mrs. Walter Scott, Mrs. Emil Fritsch and many others.

Church Will Add Fifty-one Members

Calvary Congregational Church, Thirty-sixth and Grove, at the morning service tomorrow, will add fifty-one new members to the roll. A quiet, effective Lenten campaign in which the whole church has been enlisted has resulted in this unusual number of accessions. During the last two months, Rev. Roy H. Campbell has directed both the morning and evening sermons to the presentation of the appeal of the modern church to men and women of today. A large share of those to be received are mature men and women hitherto withholding their strength from any organized form of religious life.

At the evening service in addition to the hour of Easter music Miss Mae Baudin will read from Henry Van Dyke.

Fight Over Woman Is Followed by Tragedy

CALISTOGA, April 22.—In the heat of an altercation, said to have involved a woman whose affections both claimed, Morris Goldstein, a jewelry salesman of 1360 Ellis street, San Francisco, was shot and killed here at 6 o'clock last night by Sol Frank, also a jewelry peddler of San Francisco. The men met in a roadhouse near this city. A fistic encounter preceded the shooting.

According to a statement made by Frank shortly after the shooting, he had been in Calistoga for several days and had spent much of his time roistering in the roadhouse, which is conducted by A. Goldberg and Sam Hack.

There is Only One

Twentieth Century Limited

20 Hours, Chicago to New York

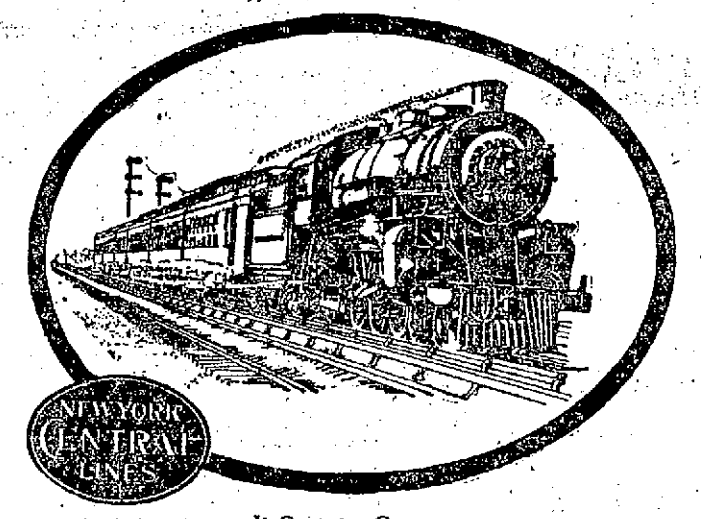

It Operates Over

"The Only Water-Level Route"—You Can Sleep

New York Central Lines

Arriving at and Departing from the Most Centrally Located Stations—

Grand Central Terminal, New York

La Salle Street Station, Chicago

Leaves Chicago 12:40 Noon—Englewood 12:53 p. m. Arrives New York 9:40 a. m.

Apply to your local agent for tickets and sleeping car reservations, or for complete information call on or address our

SAN FRANCISCO OFFICE, 689 Market Street, Carlton C. Crane, General Agent Passenger Department

SAN DIEGO EXPOSITION

Round Trip Excursions From OAKLAND To SAN DIEGO

Daily — 3 Months Return Limit — $28.00

Fridays and Saturdays — Return Limit 15 Days — $22.75

SOUTHERN PACIFIC — SUNSET — OGDEN & SHASTA ROUTES

FIRST IN SAFETY

For Train Service, Ask Southern Pacific Agent

L. RICHARDSON, D. F. & P. Agt. C. J. MALLEY, City Ticket Agt. P. E. CRABTREE, City Pass. Agent

Thirteenth and Broadway, Oakland; Phone Oakland 162.

or

Oakland Sixteenth St. Station; Phone Oakland 1458.

Oakland First and Broadway Station, Phone Oakland 7960.

Oakland Seventh and Broadway Station, Phone Oakland 738.

TIME TABLE OF LOCAL FERRY TRAINS

FROM OAKLAND—BERKELEY—PIEDMONT TO SAN FRANCISCO

(DAILY EXCEPT AS NOTED)

BERKELEY				OAKLAND			
Univ. Ave. and Shattuck		Claremont		12th and Broadway		22nd & Bdwy. 40th & Piedm't	
*5 40	8 20	*5 32	3 12	*5 33	8 18	*5 40	3 20
6 00	3 40	5 52	3 32	5 53	3 38	6 00	3 40
6 20	4 00	6 12	3 52	6 13	3 58	6 20	4 00
6 40	4 20	6 33	4 12	6 38	4 18	6 40	4 20
7 00	4 40	6 52	4 32	6 53	4 38	7 00	4 40
7 20	5 00	7 12	4 52	7 18	4 58	7 20	5 00
7 40	5 20	7 32	5 12	7 38	5 18	7 40	5 20
8 00	*5 35	7 52	5 32	7 58	*5 33	8 00	*5 35
8 20	†5 40	8 12	†5 52	8 18	†5 38	8 20	†5 40
8 40	*5 59	8 32	*6 02	8 38	*5 48	8 40	*5 56
9 00	†6 00	8 52	†6 12	8 58	†5 58	9 00	†6 00
9 20	*6 05	9 12	6 32	9 18	*6 03	9 20	*6 03
9 40	6 20	9 32	6 52	9 33	6 18	9 40	6 20
10 00	6 40	9 52	7 12	9 53	6 38	10 00	[illegible]
10 20	7 00	10 12	7 32	10 18	6 58	10 20	[illegible]
10 40	7 20	10 32	7 52	10 38	7 18	10 40	7 20
11 00	7 40	10 52	‡8 12	10 58	7 38	11 00	7 40
11 20	8 00	11 12	8 32	11 18	7 58	11 20	8 00
11 40	‡8 20	11 32	‡8 52	11 38	‡8 18	11 40	‡8 20
12 00	8 40	11 52	9 12	11 58	8 38	12 00	8 40
12 20	‡9 00	12 12	‡9 32	12 18	‡8 58	12 20	‡9 00
12 40	9 19	12 32	9 52	12 38	9 18	12 40	9 20
1 00	‡9 30	12 52	‡10 12	12 58	‡9 38	1 00	‡9 40
1 20	9 59	1 12	10 32	1 18	9 58	1 20	10 00
1 40	‡10 19	1 32	‡10 52	1 38	‡10 18	1 40	‡10 20
2 00	10 39	1 52	11 12	1 58	10 38	2 00	10 40
2 20	‡10 59	2 12	11 52	2 18	‡10 58	2 20	‡11 00
2 40	11 19	2 32	.....	2 38	11 18	2 40	11 20
3 00	12 00	2 52	.....	2 58	11 58	3 00	12 00

* Daily except Sunday. † Sunday only. ‡ Saturday and Sunday only.

Lv. 41st Av. and East. 14th St., 23 minutes earlier than 22nd and Bdwy.

Lv. Auditorium, 11 minutes earlier than 22nd and Bdwy.

Lv. 14th and Bdwy. 5 minutes earlier than 22nd and Bdwy.

FOR FURTHER INFORMATION PHONE OAK. 4127.

THEO. BURTON TO ADDRESS CHAMBER

Prominent Political and Financial Figure to Visit Oakland.

Theodore E. Burton, former senator from Ohio, and one of the foremost figures in America's political situation, will be the guest of honor Tuesday of the Advertising Bureau of the Oakland Chamber of Commerce. He will be heard in a non-political address at the luncheon of the bureau, to be held in the ballroom of the Hotel Oakland, when he will discuss the business situation in America and matters of interest to the followers of the country's commercial activities.

The speaker, who is one of the prominent figures in the list of presidential possibilities in the Republican party, is a recognized author on financial affairs, and one of the best known business experts in the country.

Senator Burton is now in Portland and will arrive in Oakland Tuesday morning. He accepted the invitation to speak before the Chamber several days ago.

The luncheon of the bureau, usually held in the Commercial Club grill, has been scheduled instead for the ballroom, that the crowds may be better accommodated, this meeting being one of the most important of the year.

AMUSEMENTS

OAKLAND Orpheum

Phone Oak. 711 — Twelfth and Clay Streets

THE BEST OF VAUDEVILLE
MATINEE EVERY DAY

MME. CHILSON-OHRMAN, the Distinguished American Soprano; "THE GIRL IN THE MOON"; PIETRO, Piano Accordionist; THE LE GROHS, Eccentric Novelty; International Danseuse, MISS CATHERINE POWELL MASON and MURRAY in "Getting His Goat"; MME. BERTHA KALICH in a 5-Part Fox Screen Play, "SLANDER."

GEORGE HOWELL & CO. in "The Red-Fox Trot."

Next Sunday
Mme. Emma Calve

RESERVE YOUR SEATS NOW.
PRICES: MATINEES—10c, 25c, 50c. EVENINGS—10c, 25c, 50c, 75c.

Macdonough

TWICE DAILY.
TODAY AT 2 P. M.
TONIGHT AT 8:15 LAST TIME.
The World-Renowned
BURTON HOLMES' TRAVELOGUES
A Superb Program of
"Travel Pictures" and "Travel Talks."
Special Children's Mat. Today, 4 p. m.
Prices—Matinees, 25c. Night, 25c and 50c. Reserved. Children with Tribune Coupon, 10c.
Next Week—Kolb and Dill in "Glory."

Pantages

LAUGHS! ALL LAUGHS!
CHRIS RICHARDS
Funniest man in the world. The star of the new Pantages "Movie" comedies, in Real Life.
MICHAEL EMMETT
Celebrated Irish Singer, in "A Glimpse of Old Erin."
THE SEVEN BRACKS
Risley Marvels.
A GREAT BIG SHOW
"THE IRON CLAW".

CHAMPION SWIMMERS IN COMPETITION AT
IDORA
TOMORROW!
FORMAN'S BAND TODAY AND SUNDAY.

Motion Picture Theaters

FRANKLIN
THEATRE—FRANKLIN ST. NEAR 14
TRIANGLE PLAYS

TODAY—LAST TIME
H. B. WARNER in
"THE RAIDERS"
Thos. H. Ince-Triangle Play.
ROSCOE ARBUCKLE
in "His Wife's Mistake," Triangle-Keystone Comedy.
Bud Fisher's "Mutt and Jeff" Pictures.
Tomorrow—Douglas Fairbanks in "The Habit of Happiness."
FRANKLIN ORCHESTRA AND PIPE ORGAN
Matinees, 10c; Children, 5c.
Evenings, 15c; Children 10c.

Oakland Theatre

Matinee, 10c. Evenings, 10c and 15c.
Broadway at 15th St.—PARAMOUNT PICTURES
Today—Last Time
ANITA KING
VICTOR MOORE
in "THE RACE,"
and "A CORNER IN COTTON."
Tomorrow
Cleo Ridgely in "THE LOVE MASK."

PARK THEATER
East 12th St. Near Seventh Ave.
Today and Tomorrow
Last Opportunity in Oakland to See
The Ne'er Do Well
Rex Beach's Marvelous Story of the Panama Canal, in Ten Reels
Daily Matinee 2 P. M.
All Seats 10c
800 Comfortable Seats.

ROADS POSSIBLE TO AUTOS
IMPROVEMENT CONTINUES
SIERRA PASSES STILL CLOSED

(By EDMUND CRINNION.)

Continued improvement of all roads as the result of the good weather of the past few weeks feature the road report printed herewith from the latest road bulletins received this week from all parts of the state by the touring bureau of the California State Automobile Association. This road report, which shows nearly all of the roads open with the exception of the higher passes in the Sierras is compiled for the benefit of the motorists of Alameda and Contra Costa counties.

Valley Route South — Take Foothill boulevard, and continue to Hayward; turn left onto Dublin boulevard and continue to Santa Rita. Main road between Santa Rita and Livermore under construction necessitating detour to Pleasanton, thence to Livermore, excellent gravel road. From Livermore take Altamont Pass, thence highway to Tracy and the Mossdale school. At school take right hand fork to Manteca, Modesto, Turlock, Merced, Madera and Fresno all State Highway. From Fresno south through Fowler, Kingsburg to Goshen highway completed, thence over good dirt road through Tulare, Tipton, Pixley to Delano, thence State Highway to Bakersfield. (Visalia to Bakersfield via Porterville, good.) Bakersfield south to foot of Tejon Pass, paved, thence good dirt road over Tejon Pass to Kern county line, then back on highway to Bailey's. From Bailey's over Ridge road, excellent gravel road to Saugus. (Pontoon bridge at Castaic) Saugus to Los Angeles, paved.

Coast Route South—Leaving via Foothill boulevard to Hayward and thence over State Highway to San Jose. From San Jose to Gilroy State Highway with exception of short detour in Morgan Hill, thence highway from Gilroy to San Juan road through town of San Juan now under construction. Take Second street past the Old Mission. Signs posted and detour very good. From San Juan over new grade, paved, to Salinas. (Salinas to Del Monte, fair.) From Salinas to northern limits of Chualar paved, thence over dirt road to Camphora. From Camphora to King City under highway construction, passable and in fair condition. From King City take Jolon grade as this road is greatly improved and much better than via San Ardo. From Bradley the Indian Valley detour no longer necessary as the Salinas river may now be forded with aid of team. A charge of $1.00 is made for hauling across. Motorists are advised not to try the ford on their own power account holes. From the Monterey county line to Paso Robles, completed highway. From Paso Robles to Templeton now under construction, necessitating detour via Santa Ysabel ranch, over good country roads. Follow temporary signs. From Templeton over good dirt road to short distance this side of Dove where highway is again encountered to San Luis Obispo, thence on to Arroyo Grande. Between Arroyo Grande and Santa Maria dirt road which is somewhat rough thence highway to just beyond Orcutt, when short stretch of rough dirt road is encountered to Blake, thence State Highway to Los Alamos. From Los Alamos to Los Olivos and Solvang, excellent dirt road, thence pavement to foot of Gaviota Pass. Very fair dirt road over Gaviota Pass except few short detours around construction work and creek crossings require slow driving, through Gaviota, Orella, Naples, to Goleta, where State Highway is completed to Santa Barbara and Ventura. From Ventura very fair oiled road to highway at Springville, thence over paved road to Calabasas and Los Angeles. Both inland and Coast routes from Los Angeles to San Diego passable.

Coast Route North: Sausalito Special. Auto Boats Daily—Leave San Francisco 6:50, 8:30, 10:00, 12:01, a. m. 2:00, 4:00, 6:00 p. m. Sundays and Holidays only at 8:00 and 9:30 p. m. Leave Sausalito 7:50, 9:20, 11:20 a. m. 1:20, 3:20, 5:20, 7:20 p. m. Sundays and holidays only at 8:50 and 10:20 p. m. No automobiles will be handled on regular passenger boats from San Francisco daily until after 6:00 p. m. and on Sundays and holidays until after 9:30 p. m., nor on regular passenger boats from Sausalito daily until after 7:30 p. m. and Sundays and holidays until after 10:20 p. m. excepting from Sausalito at 6:03 and 6:33 a. m.

Route—Paved in Sausalito. Highway to Larkspur graded and graveled in good condition. Through Larkspur, fine; through Kentfield, paved; thence to Ross and San Anselmo, good; paved in San Rafael. Highway from San Rafael to Petaluma under construction about 5 miles north of San Rafael, rough. From Petaluma to Santa Rosa, good via Hill road, rough via Cotati. Santa Rosa to Healdsburg. State Highway. Healdsburg to Cloverdale, fair dirt road; Cloverdale to county line and Hopland, good gravel road. Hopland to Ukiah, via State Highway all completed except about 2 miles. Ukiah to Willitts, paved. Farther north passable but rough. Will be in fair condition by May 1.

Intersecting Roads between Sausalito and Willits—San Anselmo to Bolinas good roadbed but crooked, requires careful driving. No road between Ignacio and Shelville or Sonoma. Proposed State Highway but work has not been started as yet. San Rafael to Tocoloma and Olema via San Anselmo very good. Olema to Inverness, Bohemian Grove and Pt. Reyes, good. Petaluma to Sonoma, fair. Sonoma to Napa State Highway. Santa Rosa to Stewarts Point, impassable. Santa Rosa to Valley Ford via Sebastopol, fair. Santa Rosa to Sonoma, improving daily. Santa Rosa to Guerneville best route via Highway to Fulton, thence via Forrestville road. New 8 percent grade on Pocket Canyon Hill between Forrestville and Guerneville completed. This route now in good condition. To Mark West Springs, turn right off Highway two miles above Santa Rosa to sign, good dirt road, thence to Petrified Forest and Calistoga, good. Healdsburg to Knights Valley and Napa, very good. Healdsburg to Calistoga has been scraped. Take new road from Jimtown to head of canyon via Murray Hill. This road improving each day. Healdsburg to Stewarts Point being repaired, passable. Healdsburg to Geysers, very good. Cloverdale to Booneville and Fort Bragg fair to good via Navarro Ridge road. Cloverdale to Lakeport, Pieta Grade and Highland Springs, good, also via Hopland over toll road, good. Hopland to Booneville and Mendocino, passable but rough. Hopland to Point Arena rough. All Coast roads improving with fair weather. Ukiah to Upper Lake and Bartlett Springs, open and in fine shape. Ukiah to Ft. Bragg via Mendocino, good. Ukiah to Point Arena good. Ukiah to Westport, good. Fort Bragg to Eureka via West port passable but rough, via Sherwood passable but not advisable. Fort Bragg to Cazadero via Point Arena and Stewarts Point good to Point Arena, passable further but rough.

Pacific Highway North—Foothill boulevard to Hayward; turn left onto Dublin Canyon boulevard and continue to Santa Rita. Turn right at Santa Rita account of highway construction and continue to Pleasanton, thence to Livermore and via Altamont Pass and State Highway through Tracy to Mossdale school where left hand fork is taken to Stockton and Sacramento, all paved. Note: Beware of speed cop at new bridge near Galt, enforcing 10-mile ordinance. From Sacramento completed Highway to Roseville and Lincoln, thence 3 miles fair dirt road to just beyond Wheatland, thence highway to Marysville. Marysville to Oroville and Chico fair to rough. Marysville to Chico via Yuba City, Liveoak, Gridley, Biggs, Nelson, Durham to Chico under construction but temporary routes in very good condition. Shorter and better than via Oroville. From Chico to Tehama via direct road good excepting 6 miles between Vina and Los Molinos. Los Molinas to Proberta and Red Bluff, good. Red Bluff to Tehama county line new Highway grade not paved but good, thence good dirt road to Redding. From Redding to just this side of Pitt river, fair dirt road, thence via new highway through Baird to Bayles, thence good road to La Moine. From La Moine to Southerns new highway grade thence dirt road to Dunsmuir. From Dunsmuir to Weed new highway, thence dirt road to Yreka. From Yreka to Oregon State line the State Highway will be open for travel by April 30. Roads through Oregon passable and in very fair condition excepting rough stretch in Cow Creek canyon which is being repaired.

Intersecting Roads to Pacific Highway—Tracy to Newman, good. Tracy to Antioch and Martinez, good. Livermore to Byron, good. Stockton to Knights Ferry via Escalon and Oakdale, excellent, via Farmington, poor. Stockton Angels Camp via Linden, Belota and Valley Springs, good, via Linden, very poor. Sacramento via new causeway to Davis, paved. Sacramento to Placerville highway entire distance via Folsom excepting nine miles between White Rock and Shingle Springs six miles good condition, balance under construction by convict labor. Expected to be completed about June 1. Placerville to Tallac open and good to Kyburg. Placerville to Plymouth and Jackson, rough. Sacramento to Auburn highway 16 miles, balance good dirt road. Auburn to Colfax, good. Colfax to Grass Valley, good. Colfax to Truckee, good to snow line. Marysville to Downieville, passable to Forbestown. Oroville to Quincy open to Woodleaf. Oroville to Big Meadows and Lake Almanor via Magalia Ridge, fair to Magalia. Oroville to Reno via Quincy fair to Mountain House. Chico to Prattville, closed by snow, open about May 1. Chico to Gridley and Yuba City, good. Red Bluff to Susanville open to Morgan Springs. Red Bluff to Knob, open to Wildwood. Redding to Alturas open, very rough over Burney mountain. Redding to Weaverville, open.

Route North from Vallejo via Davis, Williams, Norman, Willow, Corning.—Best route is from Benicia, paved. Both canyons from Papa Junction to Fairfield, very poor. Road from Benicia to Cordelia paved. Cordelia to Fairfield, Vacaville and to within one mile of Dixon paved; Dixon to Davis good gravel road. Davis to Woodland, paved. Woodland to Yolo county line good gravel road. From Yolo county line to Williams, Colusa Junction, Maxwell, Norman, Willows, Orland, and Corning all State Highway. Entire distance from Corning to Sacramento via Woodland all concrete highway with exception of 25 miles good dirt road. Woodland to Benicia all paved but 10 miles.

Contra Costa County—Route around bay now open. Leave Oakland via San Pablo avenue to town of San Pablo. State Highway from San Pablo to Pinole. From Pinole best route is via Franklin Canyon road which is about half way between Pinole and Rodeo. Route from Pinole around bay, good to Rodeo and State Highway to Crockett and Martinez. Martinez to Byron Hot Springs via Antioch, good. Tunnel road from Berkeley to Walnut Creek under construction, will not be open for about 80 days. Clayton road from Concord to Byron not very good as yet.

To Mt Diablo—Best way for round trip is via Oakland, Berkeley, San Pablo, Pinole, Franklin Canyon to Martinez, thence to Concord. From Concord via Oak Grove school and Cook ranch and the new road to top of mountain. Not over 6 per cent grades and in good condition. Toll 75 cents for all cars excepting roadsters which are 50 cents and 25 cents for each person. No accommodations at top of the mountain or after leaving Concord until reaching foot of mountain on old road toward Danville. Club house at foot open to public. Old road also good but harder grades, better for the down trip.

Napa Valley Roads—Vallejo to Napa, paved short distance beyond Vallejo thence fair dirt road to Napa, St. Helena, Calistoga and Middletown. North from Middletown to Kelseyville fair to rough. Around lake to Bartlett Springs, open and in good condition. From Napa to Lower Lake via Knoxville, poor. From Napa Junction both American and Jameson canyons to Fairfield, poor. To Napa Soda Springs, good. Napa to Popes Valley via St. Helena, good. St. Helena to Butts canyon, not very good. Napa to Monticello and Winters, good. From Bartlett Springs to Williams via Leesville, open, fair to rough, improving daily.

To Santa Cruz—All roads open with exception of Big Basin. From Santa Cruz via Ben Lomond to Big Basin open in good condition. From Saratoga to Big Basin slides make this road very dangerous, although machines have been through. Hotel at Big Basin now open. Route via State Highway to San Mateo and Sunnyvale, Saratoga, Los Gatos and over new Highway grade via Glenwood in excellent condition. Short cut to Felton and Big Trees, turn right at school house on Glenwood road about 24 miles beyond Los Gatos, good road to Felton and Ben Lomond. Route via San Mateo, Crystal Springs to Halfmoon bay being torn up and under construction. Dangerous but passable. Will be closed in short time. Motorists in vicinity of San Mateo bound for Crystal Springs go to Belmont thence over new boulevard.

MOTORISTS NOTE: New ruling in San Mateo county. All motorists who do not blow horns around curves on mountain roads are to be arrested and severely dealt with. From Halfmoon to San Gregoria macadam road. San Gregoria to Pescadero will be under highway construction in few days which will make this section poor until completed. Pescadero to LaHonda in fair condition. Pescadero to Santa Cruz good excepting five miles between Gazos Creek and Pigeon Point, little rough.

New macadam road completed from San Gregoria to top of grade above La Honda—From end of new road to Woodside road, the new macadam road not completed yet. Old road has been scraped and in fair condition four miles.

To Halfmoon Bay via Colma—All paved with exception of wash at Farralone.

Pacheco Pass Road from Gilroy to Fresno—Gilroy to Los Banos being repaired and will be in fine shape in a few days. Los Banos to Merced also being repaired. Los Banos to Firebaugh, thence to Madera and highway to Fresno in good condition. Firebaugh to Mendota and Fresno, fair.

To Sacramento via New Causeway—Oakland to San Pablo, Pinole, Franklin Canyon to Martinez. Martinez and Benicia Ferry runs every hour from 7:30 a. m. to 6:30 p. m. April 22 special boat at 6:20 [illegible] Return 7:00 a. m. to 7:00 p. m. [illegible] special boat 7:00 [illegible] Benicia to Cordelia, Fairfield, Vacaville and within one mile of Dixon paved, thence good dirt road to Davis and highway to Sacramento.

WE CANNOT BE BETTER THAN OUR FOODS

The amount of human sickness proves the trashy nature of our foods. Our greatest error is that we eat for our eye and palate and not with common sense. Our digestive anatomy makes it absolutely necessary that we have coarse grain foods unrefined. Dr. Jackson's Roman Meal is a whole grain food, with tasteless flax meal and bran. It nourishes better than meat, prevents indigestion, and positively relieves constipation, or money refunded. Ask your doctor. Do not stir Roman Meal porridge while it is cooking.—Advertisement.

FINAL NOTICE

Contest closes May 15th

7,777 Prizes

First Prize **$1,000**

What is the 7th Point?

From Maine to California, from Texas to Hudson Bay, millions of people have been asking "What is the 7th Point in Sterling Gum?"

In practically every town, city and village in the United States and Canada, the published six points of superiority have brought Sterling Gum fast-growing popularity.

But the seventh point still remains a riddle.

Point ⑦ What?

Now, we are offering liberal prizes to those who send us the best suggestions for the Sterling Gum Point 7.

Before you make your suggestion for the 7th Point, read the following:

The Following Story Unfolds the Secret of the Famous Point 7

To most people chewing gum is a mystery. They may know that different chewing gums are made from different ingredients. But that is about all. Here are facts which we believe you will be glad to know about Sterling Gum:

Your Sterling Gum is made from the following materials:

The basis is the pure sap of the tropical Sapota Tree—a natural gum.

This natural Sapota Tree sap is boiled, sweetened and flavored. The sweetening is simply pure cane sugar and pure corn syrup.

The flavoring is of two kinds—Peppermint (in red wrappers), Cinnamon (in blue wrappers).

There are some twenty varieties of the mint plant. The Sterling Peppermint is a product of the choicest, smoothest-flavored of these many mint varieties.

The spicy Cinnamon flavor is extracted from the Cassia bush which grows in the tropics.

The sap of the Sapota Tree, the cane sugar, the corn syrup, the Peppermint and Cinnamon flavors all come from the sap of some plant or tree. Nature herself supplies these delicious materials from which your Sterling Gum is made.

Requirements for Winning Phrase

When you read the above facts on the materials that Sterling Gum is made of, you will know all that it is necessary for you to know in entering this contest.

The first prize will go to the one whose suggestion, based on the above story, most impressively presents the natural purity of Sterling Gum—in the opinion of the judges.

Remember that your suggestion must be in six words or less.

The next best suggestion will win the second prize—and so on down.

It is understood that the Sterling Gum Company will have the right to use the 7 Point suggestions sent in by the prize winners.

The contest is easy to enter. Just think out your way of expressing the 7th Point. Then write it out in six words or less and send it in as directed in the conditions printed below. Even if you don't win the first prize of $1,000, you stand a chance to win one of the 7,777 smaller prizes.

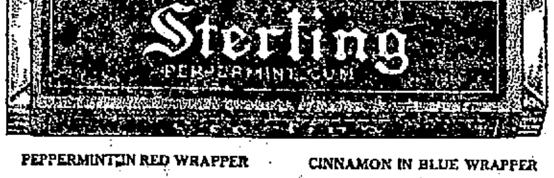

PEPPERMINT IN RED WRAPPER — CINNAMON IN BLUE WRAPPER

First Prize $1,000
Second Prize $500

Third Prize . . $250.00	700 Prizes—each . Box of 20 five-cent packages of Sterling Gum.
7 Prizes—each . . $25.00	7000 Prizes—each . Box of 10 five-cent packages of Sterling Gum.
70 Prizes—each $2.50	

Conditions of the Contest

Sterling Gum Company employees cannot enter this contest.

If two answers are entitled to the same prize, the full amount of the prize will be paid to each.

All answers must come in on a postal card. On the back of the postal card write *nothing* but your 7 Point suggestion (six words or less) and your name and address. The postal may be mailed in an envelope if you choose.

Mail answers to

Sterling Prize Judges
Room 319, 405 Lexington Ave.
New York City

You may send in as many suggestions for Point 7 as you choose. *But each suggestion must be written on a postal card as directed above.*

Contest Closes

All answers must be received in New York by midnight of May 15, 1916.

Answers will not be examined by the judges until after that date. The judges, therefore, cannot mail acknowledgments of the suggestions received.

Judges

The prizes will be awarded by the following committee of five well-known men:

John A. Sleicher, Editor of Leslie's Weekly.

Edgar Sisson, Editor of the Cosmopolitan Magazine.

Jno. M. Siddall, Editor of The American Magazine.

Frederick L. Collins, Editor of McClure's Magazine.

Robert H. Davis, Editor of Munsey's Magazine.

Announcement of Awards

The winners of the first 80 prizes will be announced in the July first issue of the Saturday Evening Post. Please do not write to the judges. They cannot correspond with individual contestants. Just make a note now of the date on which the prize winners will be announced in the Saturday Evening Post.

Now put on your thinking cap. Get your family to help you. Send in as many suggestions as you want to. All will be considered in awarding these many prizes. Do not write the Sterling Gum Company regarding the contest or its conditions as all suggestions will be judged by the Prize Committee named above.

The Sterling Gum Co., Inc., New York
The Sterling Gum Co. of Canada, Ltd., Toronto

Special Easter Services

MORNING SERMON—"MEANING OF EASTER"
REV. WM. KEENEY TOWNER — EXTRA MUSIC

Evening—CANTATA by Large Choir and Special Soloists
Direction of F. A. Woodward.
Short Talk by Pastor. — Extra Decorations

First Baptist Church — Telegraph Ave. and Jones St.

45c Coffee — 45c Quality

Did we overstate the quality of Folger's Golden Gate Coffee in our advertisements for

FOLGER WEEK

J. A. FOLGER & CO.
San Francisco

Come to Rockridge Sunday

The Wild Flowers Are in Bloom

Take Rockridge Car Direct From 13th and Broadway

"FULL-SACK JACK," our coal man, says--

The ideal summer fuel is

American Block Coal

(Mined in New Mexico)

It gives a quick, hot fire with the lightest draft.

The following is the fifth jingle for which "Full-Sack Jack" will pay $2.50:

With best of coal Jack fills his sack,
He heaps it to the brim;
Then hurries up, with motor truck,
To those who trade with him.

The boy or girl who composed this jingle must clip out this ad, mail it with his or her name and address to the Jingle Department, Pacific Fuel and Building Material Co. A check will be mailed on receipt. The last jingle to receive a cash prize will be published next Saturday. (T)

Phones: Oakland 770 — Alameda 440

Pacific Fuel & Building Material Co.
Consolidated with
Rhodes-Jamieson & Company

Foot of Broadway, Oakland — Park and Blanding, Alameda

To the Man on the Road
—*Talk Home Today*

You know what a comfort it is to you; you can realize the comfort it gives the loved ones at home. Our Improved "Long Distance" service has made it possible to talk to 1800 cities and towns in California, Oregon, Washington, Nevada and Idaho, connecting 693,000 telephones.

THE PACIFIC TELEPHONE AND TELEGRAPH COMPANY

The Meddler

IT has been a correctly quiet Holy Week with only the most informal entertainments. Still, interesting, with Paul Pennoyer's engagement to Miss Morgan to furnish a leit motif for conversation at the (most informal) luncheons and teas.

Quite the most thrilling engagement it is in Oakland society since Maude Burke announced hers to Prince Poniatowski, and after that was broken, announced, again, her engagement to Sir Bache Cunard.

The news of Paul Pennoyer's engagement to Miss Frances Morgan, daughter of J. Pierpont Morgan, of New York, came from the east Thursday, and delighted friends have been telegraphing their enthusiastic congratulations ever since. He has won a very charming girl, from all accounts, as well as a member of a powerful family. She is the niece of Anne Morgan, who has visited California several times, and last year spent a fortnight at the Fairmont with her friends, Elsie De Wolfe and Elizabeth Marbury, of New York.

Miss Frances Morgan's brother, Junius Morgan, who is a classmate of her fiance at Harvard Law School, was also in California last summer with his bride, who was Miss Louise Converse of Boston. They were on their yacht in the Exposition harbor and were entertained in the Burlingame set "con animato" again musically speaking.

Paul Pennoyer spent last summer at the family home in Berkeley, where his brothers, Sheldon Pennoyer (now studying art at the Philadelphia Academy of Design) and Richard Pennoyer (attache of the American Embassy in London), were also visitors, and Mrs. Pennoyer's tea for her three sons was one of the happy affairs of the season.

The three dashing young bachelors were beaux of the summer, and the younger set is tremendously interested in the engagement. All of the "Pennoyer boys" are unusual. Richard has made a name for himself in the diplomatic service. In his sophomore year at Harvard young Pennoyer was granted leave of absence to serve as secretary at Buenos Aires to John W. Garrett, then minister to Argentine, his eldest brother, Richard Edmonds Pennoyer being charge d'affaires in the American ministry at Montevideo, Uruguay, now second secretary in the American embassy at London. Sheldon is an artist who is studying at the Philadelphia Academy of Fine Arts. He gave an exhibition of some of his paintings at the Pennoyer home last fall before he left for the east. Paul Pennoyer is at present spending the Easter holidays from Harvard at the Morgan home in New York, where Mrs. Pennoyer, who went east last Saturday, also is a guest. She will remain in New York for the wedding.

Just before her departure Mrs. Pennoyer gave a luncheon at the Clift Hotel in San Francisco for Mrs. Edson Adams, Mrs. Henry Crocker and several other intimate friends, but gave no more than a hint of the reason of her trip.

✿ ✿ ✿

MRS. SOULE GIVES INFORMAL LUNCHEON.

Mrs. Beach Soule was hostess at one of the most informal luncheons on Thursday at her home in Piedmont, where the table decorations were of gorgeous yellow roses. Mrs. Soule was an engaging hostess in a white lace summer gown; so engaging that, without the inducement of bridge, guests lingered late. Some of them motored home with Mrs. Granville Abbott for an informal dinner party. Mrs. Soule's guests were Mrs. Granville Abbott, Mrs. Wickham Havens, Mrs. William Thornton White, Mrs. Walton Moore, Mrs. William Lynham Shiels, Mrs. John McEwen, Mrs. Fred Zeile of San Francisco and one or two others.

✿ ✿ ✿

MRS. WESLEY GALLAGHER IS ENTERTAINED

Mrs. J. Wesley Gallagher (Muriel Steele) who, since her arrival from Shanghai is visiting at the home of her sister, Mrs. Thomas Williams, in San Francisco, is being cordially greeted by her friends. With Mr. Gallagher, she leaves on Wednesday for New York to be absent for two months, and on the day of her departure she will be the guest of honor at a luncheon to be given by her cousin, Mrs. William Lynham Shiels.

The Gallaghers plan to remain in New York for two months, and upon their return will pass the remainder of the summer in California. Mrs. Gallagher is quite as stunning and beautiful as she was when she was a bride three summers ago. She lost none of her color and animation in the Orient, that is often so fatal to the charm of Occidental women.

✿ ✿ ✿

MRS. PROCTOR PLANS APRIL PARTIES.

Mrs. Frank Proctor will add to the April gaieties with a tea and a dinner dance this week. The tea is set for Wednesday afternoon, and is to be an elaborate affair, with a large receiving party. Thursday evening Mr. and Mrs. Proctor will have fifty guests for dinner and dancing later.

Another of the April parties will be Mrs. C. J. Okell's luncheon at the Sequoyah Club on Tuesday. She will have twenty-four guests and a number of motor parties will drive out to Elmhurst for the event.

✿ ✿ ✿

MISS DEMING'S DANCE AT THE COUNTRY CLUB.

A charming affair of last Saturday night was Miss Dorothy Deming's dinner dance given at the Claremont Country Club. There were thirty guests invited to meet Mrs. Leon de Fremery (Miss Edith Goodfellow). For dinner there were two tables, one presided over by the hostess and the other by her sister, Mrs. Gardener Perry Pond, who looked especially well that evening in a gown of flesh-colored satin. The guests at Mrs. Pond's table were Mr. and Mrs. Bruce Cornwall, Mr. and Mrs. George Newton, Mr. and Mrs. Ernest Newberry of St. Louis and Warner Sherwood. Mrs. de Fremery, with her clear rose color, was very pretty in a soft pink crepe gown. Miss Deming, who is fair and golden-haired, wore black tulle and was a very handsome young hostess. Among the guests were Mr. and Mrs. Curtiss Barber, Mr. and Mrs. Noble Newsom, Dr. and Mrs. Phillip Bliss, Miss Elva Ghirardelli, Miss Alberta Higgins, Miss Marjorie Spring, Miss Bina Mosely, Robert Bradford, Lyman King, Robert Christie, Ralph McFayden, Halsey Rickford, Alfred Thornton and J. L. Tompkins.

✿ ✿ ✿

MERE MEN INVITED TO CLAREMONT GARDEN PARTY.

Men are expected to attend the garden party which Mrs. Carnegie Ross is planning to give Saturday afternoon for the benefit of the allies. It is the English way. Men go to garden parties in England, and Mrs. Ross has stated that they will be most cordially welcomed at the affair to be given at Claremont. It will be a worth-while garden party, to be given in the grounds of the Boardman place in Alvarado road, with a piper to pipe for dancing. There will be very interesting exhibition dancing by Veronnine Vestoff, Miss Swepstone and De Rayanier. Some of the amateur dancers in various numbers will be Miss Alice Dornin, Dorothy Wetmore, Eleanor and Harriet Campbell, Ruth Kelsey and Katherine Cox, Austin Sperry, Dr. Sykes and Julian Le Conte.

✿ ✿ ✿

PICTURESQUE TEA IN CADENASSO'S STUDIO.

The picturesque studio of Giuseppe Cadenasso on Russian Hill was the scene of a tea last Saturday afternoon, when he entertained his art class of Mills College and a number of his friends. Mrs. Robert Huntington of Oakland and Miss Mildred Mallon of Alameda were among the guests.

Miss Dorothy Fife of Burlingame, whose wedding to Edwin H. Benjamin of Oakland will take place this summer, was there and sang charmingly as did Mrs. M. E. Blanchard.

✿ ✿ ✿

MRS. BUTTERS SURPRISES SOCIETY AT DEL MONTE.

Mrs. Charles Butters was one of the best gowned women at Del Monte for the polo tournament last week. But she was a surprise at dinner one evening. With Mrs. Charles Wellington Cobb of New York, resplendent in a ball gown, Mrs. Butters appeared in a golden yellow silk sweater and sport hat. She was stunning, as she always is, with her Carmen coloring, but different enough from every other woman in the room to create a polite sensation.

Serenely disregarding it, and with a wardrobe full of lovely evening gowns in her room, Mrs. Butters enjoyed her dinner.

Oakland society was very well represented at the polo tournament. The William Cavallers and Stuart Hawleys went down in one party, and others who either beagled and golfed, or watched the beaglers and golfers between polo games, were Mr. and Mrs. Louis Weinemann and Mrs. Henry Guerin of Alameda, Mr. and Mrs. Bernard Ransom, Mr. and Mrs. Robert Fitzgerald, Mr. and Mrs. Will de Fremery, Mr. and Mrs. E. A. Heron, Miss Elinor Parker and Ernest Heron, Jr.; Mr. and Mrs. William Pierce Johnson, Miss Josephine Johnson, Mr. and Mrs. E. B. Hume, George Hume and Arthur Cohen.

✿ ✿ ✿

RECENT ARRIVALS IN THE SMART SET.

The son born to Mr. and Mrs. Bradway Head of Berkeley last Saturday is to be christened Cotesworth Bradway Head, Jr., for his father. His sister, who is a year old, is Elizabeth Head, named for her mother, who was Miss Elizabeth Wheeler before her marriage. Another grandchild arrived this week in the Charles Stetson Wheeler family. A daughter was born to Mr. and Mrs. Walter McLeod (Olive Wheeler) at their home in Missoula, Montana.

Other recent arrivals are Donald McClure, Jr., born to Mr. and Mrs. Donald McClure (Margaret Moore) at their home in Thousand Oaks, and the small daughter born this week to Mr. and Mrs. Donald Lamont (Helen Breck), whose wedding was a brilliant event of last year. She is the first grandchild in the Sam Breck household, but Master McClure has a number of small cousins to welcome him. He is a grandson of the A. A. Moores.

A son was born to Mr. and Mrs. Paul Bancel at their home in New Jersey last week. Mrs. Bancel was Miss Etta Schrock, one of the belles of Oakland society before her marriage last year. Mrs. William Schrock is at present the guest of her daughter and son-in-law in the East.

✿ ✿ ✿

INTERESTING PORTRAITS AT SHARON RESIDENCE.

A very beautiful portrait of Miss Natalie Fore by Douglas Crane will be among those shown at the W. E. Sharon home next week, when the artist will have an exhibition of his work in the Sharon drawing room. A study of Miss Helen Hamilton is also to be shown, with a number of others painted since Crane gave up dancing to return to his art.

The Cranes have a studio in San Francisco and recently have given one or two interesting parties. They are popular in society and are welcome additions to the artistic colony. Douglas Crane was a well-known portrait painter in New York when he deserted art to dance with Mrs. Crane.

✿ ✿ ✿

HOSTESSES PLAN ATTRACTIVE ENTERTAINMENTS.

In honor of Miss Kate Bennett, whose wedding to Henry Brizard will take place at the Philip Bowles home in May, Mrs. Henry S. Howard will give a card party at her home in Piedmont on the afternoon of May 11.

A luncheon of next week will be given by Mrs. Charles Minor Goodall, who will entertain on Friday at the Claremont Country Club in honor of her daughter, Miss Helen Goodall. Miss Bernice Taylor, Miss Betty Vent, Miss Helen Merrill and Miss Zelda Hulsey are a group of Claremont belles planning a masquerade dance to be given at the Claremont Club on Tuesday evening. Herbert Delaney will be Prince Carnival and Mrs. Jack Schaefer is to be queen of the revels. About 200 of the younger set will be present.

✿ ✿ ✿

PRETTY GOWNS AT FISHER-LAUGHLAND WEDDING.

Miss Katherine Kessler caught the bride's bouquet at the wedding of Miss Margery Fisher and William Lorimer Laughland Wednesday evening. Mrs. Laughland had a very smart going-away suit of light brown and white checked cloth, and a broad flat white sailor hat with white wings. Her wedding gown was quite handsome, with the skirt fashioned of three flounces of Chantilly lace over silk net, and beneath it a foundation of shining radium cloth. The court train was of satin, with a blue bird, for happiness, embroidered at one side half way down its length. The veil was arranged in a fan effect at the back, and knots of real orange blossoms were fastened at the sides.

Miss Kessler's maid of honor gown was extremely pretty, of pale green taffeta puffed into panniers over a skirt of silver lace, and with wired butterfly sleeves of silver lace. Her bouquet of maidenhair was tied with long streamers of white tulle, and she wore silver slippers. The bridesmaids—Miss Sarah Phillips, Miss Margaret Weil and Miss Juliet Atwater—were in pink. Their taffeta frocks were bouffant and garlanded with roses.

Mr. and Mrs. Laughland are spending their honeymoon in San Diego, and will go to their new home in Bellevue avenue, overlooking Lake Merritt, on their return.

✿ ✿ ✿

CHARITY AFFAIRS PLANNED FOR MAY.

A charity event of the "post Lenten season" will be the card party to be given at the Hotel Oakland on May 11 for the benefit of the settlement work of the Oakland New Century Club. Directors of the club are disposing of tickets and a number of tables have been sold. Attractive prizes will be an added incentive, charity being the first, to play bridge that afternoon.

✿ ✿ ✿

WATER-DOG SHOW AT FENWICK RANCH.

The Fenwick children were born to a fondness for dogs. Their dashing mother, who was Miss Agnes Duff of Berkeley before her marriage, has owned prize-winning Boston terriers and other canine aristocrats, and they have heard much talk of dog shows and blue ribbons.

With a trio of their school friends, Barbara and Hugh Fenwick are spending the Easter holidays at Mrs. Fenwick's ranch near Sonoma. There are no dogs at the ranch, but there are water-dogs in a pool where the children wade. They are those lazy water lizards, black on one side and orange on the other, that are a fascinating novelty to the Fenwicks' guests.

Yesterday announcements came from the ranch of a "water-dog show" to be held Monday afternoon; admission, three pins. There is to be "high diving," "sliding the slide," and "mothers exhibited with their young water-dogs. Sixty water-dogs in all." Well worth the three pins, and an interesting effect of heredity and environment.

✿ ✿ ✿

NEWS OF MEMBERS OF THE SMART SET.

Mrs. Herbert Hubbard (Philena Wetmore) is leaving today for her home in Redlands, after a ten-days visit at the Wetmore residence in Piedmont. Miss Elva Ghirardelli accompanies her and will be her guest for several weeks in Redlands, where she will have a very gay visit. Mr. and Mrs. Hubbard's home is near the Country Club, which is the center of social life in Redlands.

Miss Elena Folger has recovered from her recent serious illness, and will return to the Sacred Heart Convent in Menlo Park after the Easter holidays. She underwent an operation for appendicitis at Adler's Sanitarium a few weeks ago, and her illness hastened the return of Mr. and Mrs. Ernest Folger from the east.

Mr. and Mrs. Granville Abbott, with a party of friends motored down to Pescadero today to spend the week-end.

Mr. and Mrs. Louis Titus are still at their ranch in Southern California, but make frequent visits to San Francisco. They may decide to return east for the summer.

Mr. and Mrs. W. S. Palmer and Miss Alice Palmer arrived on Wednesday from the east, where they have spent the past month.

Mrs. John L. Howard is planning a summer in the east and will leave in May to be absent several months.

Also leaving for the east in May will be Mr. and Mrs. Allen Babcock, who are going to the lakes of Maine for the month of July. They will spend several weeks in New York, where business has called Babcock.

Mrs. Charles Bates, Jr., and her children are at the Bates ranch near Sonoma for the Easter holidays.

Mr. and Mrs. A. P. Holland left Thursday for New York to be absent six weeks.

Miss Patsey Seward has returned to her home in Portland after a visit with Miss Alberta Higgins in Piedmont.

Miss Letitia Barry, Miss Edith Beck and Miss Jessie Craig are spending a week at Inverness.

THE MEDDLER.

MISS ELEANOR UHL, ONE OF THE ATTRACTIVE GIRLS OF THE YOUNGER SET OF OAKLAND.
—Photo by Ruveld.

St. Patrick's Church Will Hold Services

Easter Sunday morning the Masses at St. Patrick's Church, West Oakland, will be as follows: 6, 7, 8, 9, and 10:30 o'clock. The late Mass will be a Solemn High Mass. Father T. W. Holohan will act as Celebrant; Fr. Edward Maher, Deacon, and Fr. M. Barry as Sub-deacon. The sermon will be preached by the pastor Rev. M. Barry.

Leonard's Mass in E flat will be rendered by an augmented choir. The singers will be Miss Anna C. May, Mrs. H. Wales, Miss Ruth Murray, Miss Delphine Kenney, Miss Serene McCarthy, Miss Kathleen Weldt, Miss Beatrice Waxon, Miss Kate Buzzalino, Miss May O'Brien, Miss May Higgins, Miss Rose Brady, Miss Katherine Mullen and Mrs. Frates. The Regina Coeli will be sung at the Offertory by Miss Serene McCarthy and Miss Anna C. May.

Benediction will follow immediately after Mass. Miss Pauline C. May will preside at the organ.

Noted Art Critic Will Direct Big Museum

SAN FRANCISCO, April 22.—J. Nilsen Laurvik, art critic of international reputation and organizer of many successful exhibitions in the East, has been appointed director of the new San Francisco Museum of Art, which will be maintained in the Exposition Palace of Fine Arts after May 1.

The appointment, made Thursday by the newly elected directors of the San Francisco Art Association, was announced yesterday. Laurvik immediately will begin the work of assemblying a new collection and procuring extensions of time for the works now in the Post-Exposition exhibit. He said yesterday he felt confident that San Francisco would give enthusiastic support to the museum and referred to the "intelligent, critical interest" of the local public, as most striking proof of genuine art appreciation.

PACIFIC MOTOR SHOW NEXT WEEK

Great Exhibit Being Rushed to Completion; Many Displays.

The Pacific Coast Motor Power Show, the greatest and most complete exposition of the kind ever held in the West, will open with impressive ceremonies at the Oakland Auditorium next Wednesday evening. The many committees in charge of the great exposition have worked hard to make it not only a complete display of every variety of motor-driven products, but a representative civic event as well, and as a result of the show Oakland will be advertised throughout the country as an automobile center. Assisting the motor power show management are all the civic and commercial organizations of the city, the automobile dealers of the bay cities and the representative manufacturers of machinery of all kinds. The show will be held for ten days and the exhibits, covering more than 50,000 square feet of floor space, will be viewed by at least 100,000 people.

The automobile display alone will cover more than 30,000 square feet of floor space. All of the space of the auditorium arena and corridors will be occupied. The display of monster tractor engines, steam road rollers, gas and electric engines and motors, 17-ton commercial trucks, farm machinery of every description, motor boats, aeroplanes and electrical supplies of all kinds will be shown in the big annex building, constructed for the show. This building, 70 feet wide and 460 feet long, is longer than the auditorium arena and as large as many of the exhibit buildings used at the Panama-Pacific International Exposition. The only two expositions in the state to exceed the coming show in importance were the San Francisco fair and the Panama-California International Exposition, now being held at San Diego.

HUNDREDS OF PRODUCTS.

Hundreds of the products on display will be demonstrated by pretty girls in uniform. The Vogelsong coin register, the invention of Clyde C. Vogelsong of Oakland, will be demonstrated and used at the entrances with Miss Jane Grey, Miss Hilma Petersen and other pretty members of the parlors of the Native Daughters of the Golden West in charge. This machine makes change, registers the total amount of admissions taken in and works other wonders.

Another feature of the big show will be the outdoor sports show which will be held in the auditorium ballroom. Beautiful professional models will pose in the latest sport clothes. Miss Lillian Matzek and Miss Edith Getchell Smith are among the beauties who will show the latest togs. Appropriate backgrounds now being prepared by the best scenic artists in the bay cities will set off the costumes. Included among the list of patronesses of this fashion show are Mrs. Frank Havens, Mrs. Wickham Havens, Mrs. Leon Clark, Mrs. Oscar F. Long, Mrs. Willard Williamson, Mrs. Lucie May Hayes, Mrs. Harold W. Jewett, Mrs. M. J. Laymance, Mrs. John Newton Porter, Mrs. Robert Lewis Hill, Mrs. Herbert Hamilton Brown, Mrs. Joseph R. Knowland, Mrs. Thomas P. Hogan, Mrs. Percy Walker, Mrs. Harrison Clay, Mrs. Frederick Eldredge Adams and many others.

NOTED MUSICIANS.

Unusual amusement programs will be given every afternoon and evening. The Royal Italian Sextette, a famous troupe of musicians, including Rosina Rocavalli, the great violinist, will be heard every afternoon and evening. The Hawaiian Singers, who were one of the big hits of the P. P. I. E., and later of the Oakland Women's Household Show, and Monte Austin, the singer who is known for his rich and powerful voice to every baseball fan in the country, will sing "The Motor Show," written by Edith Maida Lessing, the actress, and J. H. Dennison Cook, for the power show. Thousands of copies of this song will be given away to the women attending the show. Another unusual feature will be the Auto Pigs, porcine actors who drive their own automobiles, box, play cymbals and do other interesting and seemingly impossible stunts.

The show will be formally opened over the long distance telephone Wednesday evening by President Wilson. Governor Johnson and Mayor John L. Davie will be among the opening night speakers.

ACTRESS ASKS DIVORCE.

CHICAGO, April 22.—Adele Rowland, the actress, who was recently made correspondent in the suit for divorce against Conway Tearle in New York, began a divorce suit of her own yesterday. She accuses her husband, Charles S. Ruggles, of desertion. Ruggles is said to be in Los Angeles

The Joy of Motherhood.

There need be no apprehension of distress to mar the complete joy of expectation, for many women who know, advise the use of Mother's Friend, an external remedy of particular value designed to sooth the muscles and relieve the pressure reacting on many nerves so that the strain upon the cords, tendons and ligaments is not accompanied by severe pains that sometimes cause nausea, morning sickness and other local distresses.

Mother's Friend has been used successfully for two generations and can be had of any druggist.

—Advertisement.

PARKER'S HAIR BALSAM

A toilet preparation of merit. Helps to eradicate dandruff. For Restoring Color and Beauty to Gray or Faded Hair. 50c. and $1.00 at Druggists.

Painless Parker Dentist

TWELFTH AND BROADWAY.

GARIS' BEDTIME STORY

HOWARD R. GARIS

Uncle Wiggily Longears, the nice old rabbit gentleman, was walking along through the woods one afternoon, when he came t otho hollow stump school, where the lady mouse teacher taught the animal boys and girls how to jump, crack nuts, dig homes under ground and do all manner of things that animal folk have to do.

And, just as the rabbit gentleman was wondering whether or not school was out, he heard a voice inside the hollow stump, saying:

"Oh, dear! I wish I had some one to help me. I'll never get them clean all by myself. Oh, dear!"

"Ha! That sounds like trouble!" thought Mr. Longears to himself. "I wonder who it is, and if I can help I guess I'd better see."

He loked in through a window, and there he saw the lady mouse teaher cleaning off the school blackboards. The boards were all covered with white chalk marks, you see.

"What's the matter, lady mouse teacher?" asked Uncle Wiggily, making a low bow.

"Oh, I told Johnnie and Billie Bushytail, the two squirrel boys, to stay in and clean off the blackboards so they would be already for tomorrow's lesson," said the lady mouse. "But they forgot, and ran off to play ball with Jackie and Peetie Bow Wow, the puppy dog boys. So I have to clean the boards myself. And I really ought to be home now, for I am very tired."

"Then you troit right along," said Uncle Wiggily. "Tie a knot in your tail so you won't step on it, and hurry along."

"But what about the blackboards?" asked the lady mouse. "They must be cleaned off."

"I'll attend to that," promised the bunny uncle. "I will clean them myself. Run along, Miss Mouse."

So Miss Mouse thanked the bunny uncle and ran along, and the rabbit gentleman began brushing the chalk marks off the blackboards, at the same time humming a little tune that went this way:

"I'd love to be a teacher,
Within a hollow stump.
I'd teach the children how to fall
And never get a bump."
"I'd let them out at recess,
A game of tag to play;
I'd give them all fresh lollypops
Most every other day!"

"Oh, my! Wouldn't we just love to come to school to you!" cried a voice at the window, and, looking up, Uncle Wiggily saw Billie Bushytail, the boy squirrel, and brother Johnnie with him.

"Ha! What happened you two chaps?" asked the bunny uncle. "Why did you run off without cleaning the blackboards for the lady mouse teacher?"

"We forgot," said Johnnie, sort of ashamed-like and sorry. "That's what we came back to do—clean the boards."

"Well, that was good of you," spoke Uncle Wiggily. "But I have the boards nearly cleaned now."

"Then we will give them a dusting with our tails, and that will finish them," said Billie, and the squirrel boys did, so the blackboards were very clean.

"Now it's time to go home," said Uncle Wiggily. S he locked the school, putting the key under the doormat, where the lady mouse could find it in the morning, and, wit the Bushytail squirrel boys, he started off through the woods.

"You and Billie can go back to your play, now, Johnnie," said the bunny uncle. "It was good of you to leave it to come back to do what you were told."

The three animals hopped and scrambled on together, until, all of a sudden, the bad old fox, who so often had made trouble for Uncle Wiggily, jumped out from behind a bush, crying:

"Ah, ha! Now I have you, Mr. Longears—and two squirrels besides. Good luck!"

"Bad luck!" whispered Billie.

The fox made a grab for the rabbit gentleman, but, all of a sudden, the paw of the bad creature slipped in some mud and down he went, head first, into a puddle of water, coughing and sneezing.

"Come on, Uncle Wiggily!" quickly cried Billie and Johnnie. "This is our chance. We'll run away before the fox gets the water out of his eyes. He can't see us now."

So away ran the rabbit gentleman and the squirrel boys, but soon the fox had dried his eyes on his big brush of a tail, and on he came after them.

"Oh, I'll get you! I'll get you!" he cried, running very fast. But Uncle Wiggily and Billie and Johnnie ran fast, too. The fox was coming closer, however, and Billie, looking back, said:

"Oh, I konw what let's do, Uncle Wiggily. Let's take the path that leads over the duck pond ocean. That's shorter, and we can get to your bungalow before the fox can catch us. He won't dare come across the bridge over the duck pond, for Old Dog Percival will come out and bite him if he does."

"Very well," said Uncle Wiggily, "over the bridge we will go."

But, alas! Also sorrowfulness and sadness! When the three friends got to the bridge it wasn't there. The wind had blown the bridge down, and there was no way of getting across the duck pond ocean, for neither Uncle Wiggily nor the squirrel boys could swim very well.

"Oh, what are we going to do?" cried Billie, sadly.

"We must get across somehow!" chattered Johnnie, "for here comes the fox!"

And, surely enough, the fox was coming, having gotten all the water out of his eyes, so he could see.

"Oh, if we only had a boat!" exclaimed Uncle Wiggily, looking along the shore of the pond, but there was no boat to be seen.

Nearer and nearer came the fox! Uncle Wiggily and the squirrel boys were just going to jump in the water, whether or not they could swim, then, all at once, a big white birch tree on the edge of the woods near the pond, said:

"Listen, Uncle Wiggily, and I will save you. Strip off some of my bark. It will not hurt me, and you can make a little boat of it, as the Indians used to do. Then in the birch bark boat you can sail across the water and the fox can't get you."

"Good! Thank you," cried the bunny uncle. With their sharp teeth he, Billie and Johnnie peeled off long strips of birch bark. They bent them in the shape of a boat, sewed up the ends with long thorns for needles and ribbon grass for thread.

"Quick! Into the birch bark boat!" cried Uncle Wiggily, and they all jumped in just as the fox came along. Billy and Johnnie held up their bushy tails, and Uncle Wiggily held up his tall silk hat for sails, and soon they were safe on the other shore an dthe fox, not being able to swim, could not get them.

So that's how the birch tree saved the bunny uncle and the squirrels, for which I am very glad, as I want to write more stories about them. And if the gold fish doesn't bite the wax doll's nose when she looks in the tank to see what he has for breakfast, I'll tell you next about Uncle Wiggily and the butternut tree.

SUGAR CROP LESS.

WASHINGTON, April 22.—Louisiana's 1915 sugar crop amounted to 187,500 short tons, according to final figures announced yesterday by the bureau of crop estimates. The year before the total was 242,700. Cane, weighing 2,018,000 short tons, harvested from 183,000 acres in the state, was crushed during the season for sugar making. The state's output of molasses for 1915 was 12,820,000 gallons.

KEITH HEIR IS MYTH, DECLARED

Mistake of Copyist Is Solution to Mystery, Is Alleged.

LOS ANGELES, April 22.—"Louise K. Thomson," reputed long-lost daughter of the late John M. Keith and alleged heir to his rich estate, never lived. The storied heroine of Alaskan adventures and central missing figures in a recent startling will fight in the San Francisco courts was a fiction. Judge Curtis, in the superior court, held this in effect yesterday, when it was learned that "Louise K. Thomson" apparently existed solely by the mistake of a woman copyist in the county recorder's office, who misspelled the name "Louis K. Thomson" in recording a deed back in 1898.

The solving of the mystery in the court presided over by Judge Curtis of San Bernardino, sitting for Judge Finlayson, came about during the trial of a prosaic suit to quiet title. The suit brought by the present owners involved the right to the possession of two lots and the house thereon, on West Eleventh street. Title was claimed by Dr. Sarah J. Tedford against the present owners, through a deed from "Louise K. Thomson."

When the records of the county recorder's office were taken into court they showed that the property was deeded by J. E. Williams and Mary A. Williams, trustee, to Louis K. Thomson, October 27, 1898. In the index the word "Louis" appears, but when the deed was entered a final "e" was added, changing Louis to Louise.

Attorneys Guy S. Pratt and J. H. Hastings, counsel for the present owners of the property, contended that the error had been taken advantage of by someone, that a deed had been made out in the name of Louise K. Thomson to Dr. Sarah J. Tedford, which was not recorded until 1913.

The claim was made that this last transaction was for the purpose of giving an authentic color to the deed.

The complaint was served on Dr. Tedford in San Francisco, where she was making the fight in the Keith will contest for Louise K. Thomson. An answer and cross-complaint were filed in Dr. Tedford's name and in the name of Louise K. Thomson. In the cross-complaint the claim was made by Dr. Tedford to the property and it was alleged that the title was based on a forged deed. Dr. Tedford did not appear in court today. She attempted to obtain a continuance by an affidavit setting up that she still is in San Francisco.

Jury to Decide in Keith Will Dispute

FRESNO, April 22.—An order was made yesterday by Judge H. Z. Austin of the Superior Court granting the petition of attorneys on behalf of the forty-four contestants in opposition to probate of the will of the late Amos W. Keith that the contest shall be tried before a jury. The case will come up May 25.

The contestants claim that the will filed was not the true will of the deceased, and that Luke W. Davis and John F. Keith, grandnephews of Keith, exerted undue influence on him. The contestants in the will case are nieces, nephews, grandnieces and grandnephews of Amos W. Keith, who was the brother of John M. Keith of San Francisco.

Lloyd George Put on Grill

Editor Says 'You Have Apocalyptic Vision'

LONDON, April 22.—Displeasure expressed by the radicals over the attitude of David Lloyd George, minister of munitions, culminated today in a remarkable open letter by Alfred G. Gardiner, editor of the Daily News, in which Gardiner charges Lloyd George with responsibility for the government crisis just passed. The minister of munitions, who for the first year of the war was the idol of the radicals, has been championed lately by the so-called Northcliffe press and the conservative organs, which have been the severest critics of the government.

"The crisis this week," says Gardiner's letter, "was the culmination of all your activities. The country has made its choice between Asquith and you. It heard much about Asquith from your friends of the press. You will escape exposure no longer.

"In the heated, overwrought atmosphere of your mind you believe yourself a man of destiny. Democracy has been only a vehicle to you, not a faith. When the storm came adventure within you made short work of the democrat. Now you could have that ten months' power of Napoleon whereof you once spoke to me. Parliament became a nuisance and democracy an encumbrance for Napoleon.

"You never understood nor liked trade unionism. You are essentially an agrarian agitator. This has been the crucial collision between you and Asquith. Throughout he sought to carry labor with him. You, in apocalyptic vision of yourself as the savior of Europe, turned to compulsion. You were one of the chief architects of the fall of the Liberal government and the establishment of the coalition. But the new government was not what you intend. Asquith, Grey and Kitchener remained, and it was subjected from the outset to bitter relentless attacks. Am I wrong in assuming you have been in close intimacy with the chief assailants of the government?"

Miss Helen Platt Tells of Her Engagement

The engagement of Miss Helen Platt, daughter of Mrs. H. P. Platt of Oakland, to Leonard M. Wade, son of the late F. H. Wade, well known hotel man of Oakland, was announced this afternoon at a tea given by Miss Dorothy Lowell at her home in East Oakland. No date is set for the wedding. The bride-elect is one of the attractive girls of the younger set in Oakland. Her fiance is in business in this city.

The tea was in honor of Miss Wynonah Clark, whose engagement to Horatio Harper was recently announced, and 50 guests who were entertained at the Lowell home in East Oakland. Decorations were in the futurist colors.

JEWELRY PURCHASE NOT CRIME.

Police Judge George Samuels today dismissed a felony charge of purchasing stolen goods against F. E. Graf, a jeweler of the Fruitvale district, on motion of Prosecuting Attorney W. J. Hennessey. Graf purchased for $1 a stickpin and a locket valued at $40 from Gilbert Swartson, a 9-year-old boy. The boy testified that he had stolen the jewelry from Harry Venzky, 2819 Foothill boulevard.

J. DOWNEY HARVEY FACES NEW APPEAL

Ocean Shore Deal May Go to Supreme Court, Says Lawyer.

SAN FRANCISCO, April 22.—After digging through great masses of bankruptcy laws for months, Attorney A. E. Shaw has unearthed a section of legal lore with which he hopes to force Mrs. J. Downey Harvey, wife of the promoter and former president of the Ocean Shore railroad, to repay to her husband's creditors shares of the road which are valued at $109,200.

Shaw, acting as attorney for B. S. Stowe, trustee in bankruptcy for Harvey and his wife, is in Washington today filing an appeal in the United States Supreme Court. Attorney Charles S. Wheeler is there for the Harveys. The matter will be argued before the country's highest court some time this week.

The bankruptcy laws decree that the Circuit Court of Appeals is the court of last resort in bankruptcy cases. Shaw has found a law which permits, he contends, an invocation to the higher court on certain technical grounds. Harvey went through bankruptcy in 1909, after he had given his wife 646 shares of the stock of the Ocean Shore. These are worth $109,200. Stowe, the trustee, asked for the return of the stock, but Mrs. Harvey maintained that it had been given before her husband became insolvent.

The case went to court, and the Circuit Court upheld Mrs. Harvey. Now Shaw has found a law which permits of the appeal to the Supreme Court, and he has taken advantage of it.

Boy Jitney Driver Is Held After Accident

SAN FRANCISCO, April 22.—Bud Ralston, a messenger boy, was run down by a jitney this morning and after he had been taken to the Harbor Emergency Hospital it was discovered that the driver, Carl Wille, was only 17 years old. The suspicions of Lieutenant Dunner of the Harbor police were aroused by Wille's youthful appearance and when he admitted his age he was sent to the detention home on a battery charge. An investigation will be made to find out how he obtained a jitney license, as the law expressly says that none shall be granted to persons under 18. Ralston was struck at Geary and Stockton streets and his scalp cut open.

TO HUNT EGGS.

For the benefit of the Children's Day Home, conducted by the Sisters of the Holy Family at Eighth and Chestnut streets, an Easter egg hunt will be held on the afternoon of Easter Monday at the grounds at 901 Thirty-eighth street. Several score children of the neighborhood will participate.

TO ENFORCE STREET LAW.

Police Chief W. F. Woods announced today that he would instruct patrolmen to enforce the law which makes it a misdemeanor for drivers of slow vehicles to take the center of the street, thus blocking traffic.

ARTISTS' CONCERTS

SERIES OF FOUR CONCERTS.
SEASON 1916-1917.

Auspices Music Section, Oakland Teachers' Association. Register now at the Wiley B. Allen Co., 1206 Washington street, Oakland, either in person or by phone, for season tickets (reserved or unreserved). Telephone Oak. 2037.

Pearl Is Priceless, Says Science Student

STANFORD UNIVERSITY, April 22.—"The five million year old pearl is not for sale," announced Stanley Carrollton Herold of San Jose, graduate student in the Stanford Geology Department, when asked yesterday how much he would take for the stone which Stanford professors unite in designating as the oldest pearl ever found.

Herold found the pearl in an oyster shell that was itself wedged in a cockle shell.

Pearl, oyster and cockle shell all came to Stanford together six months ago in a consignment of geologic material for experiments from the coast of the State of Washington. It was not until yesterday that the "world's oldest pearl" was unearthed in the "conchology" course given by James Perrin Smith, professor of paleontology at Stanford.

City Attempts to Stop Slaughter Sermon

PORTERVILLE, April 22.—The Rev. James Berry, formerly a bartender of Porterville and now a traveling evangelist, will not be allowed to deliver a lecture here Saturday night on the Rev. Madison Slaughter case, if any legal way can be found to prevent it.

This announcement was made by city officials after dodgers had been distributed advertising that the Rev. Mr. Berry would lecture at a local theater on "The Truth About the Slaughter Case." Berry claims to have reported the trial for a Southern California newspaper.

While Slaughter was pastor of the First Baptist Church of Porterville and engaged in an active campaign against the saloons, Berry was tending bar for a local liquor dispensary. One of the sensational features of the campaign was a street fight between Berry and Slaughter.

1¢ ONE CUP

Ghirardelli's Ground Chocolate in the hermetically sealed can is the best and the most economical chocolate you can buy. A tablespoon of Ghirardelli's, a cent's worth, makes a cup of the most delicious beverage you ever drank. Insist upon

GHIRARDELLI'S GROUND CHOCOLATE

In ¼-lb., 1-lb. and 3-lb. hermetically sealed cans. There's double economy in buying the 3-lb. can.

Since 1852 D. GHIRARDELLI CO. San Francisco

Come to Rockridge Sunday

The Wild Flowers Are in Bloom

Take Rockridge Car Direct From 13th and Broadway

Grand Opening

of the

Jardin de Danse

Wednesday, April 26th

Largest Dancing Floor on the Pacific Coast

17th Street, Near Telegraph

Different Music Dancing 5c

C. W. KEERAN, Manager

BOXING BASEBALL TRACK

TRIBUNE'S DOUBLE PAGE OF SPORTS

TENNIS BILLIARDS GOLF GOSSIP

Reminiscences of a Veteran Sporting Editor

By MR. MULDOON

There is not a man pitching today in any of the big or little baseball leagues of the country but that hopes to some day pitch a no-hit, no-run game.

That is the height of the ambition of all pitchers and few there are who reach the top rung of their ladder and accomplish this one remarkable feat.

But notwithstanding its rareness the trick was turned as far back as 1879 when the game was in its infancy.

And strange to say it was accomplished twice by the same man, J. Lee Richmond, who was then pitching for the Worchesters, then a member of the National League.

Richmond was in fact the first pitcher to shut out a National League team without a run or a solitary safe hit.

He did it twice—first in 1879, when Worcester was a member of the International Association, he shut out the Clevelands, and in 1880, after Worcester had been admitted to the National League, he turned the same trick on Chicago.

Both were remarkable feats in those days against such heavy-hitting teams as Cleveland and Chicago.

"Pitching a no-run, no-hit, no-man-reach-first game, thirty years ago did not make the same sensation in the baseball world as such a feat does today.

"I don't recall that any particular fuss was made about it by any newspaper or any set of "fans" when I was fortunate enough to set up this record in 1880."

Very modestly was this statement made by Professor J. Lee Richmond, now one of the teachers in the Toledo, Ohio, Central High school.

Not only modestly, but somewhat reluctantly, did Prof. Richmond talk of that game of June 12, 1880, when pitching for the Worcester team, he did not allow a Cleveland player to reach first in a nine-inning game.

"I went from Geneva, Ohio, where I was born, to Oberlin, and then to Brown U.," said Richmond in talking about his accomplishment one day. "I always loved baseball and in the old days of underhand pitching acquired a degree of proficiency that enabled me to win some games at Brown somewhat handily.

"Now, this no-hit, no-run, no-man-reach-first game against Cleveland in 1880 was not exactly the first no-man-reach-first game I pitched.

"A year earlier, when Worcester was in the minor leagues, I had gone down there on request and pitched against Chicago in an exhibition game. Worcester won 7 to 0. Later Anson's team came back for another game, and again I was appealed to. The invitation included my regular catcher, and the offer for our joint services was $20. We accepted. The game went only seven innings as the Chicagos had to catch a train. Just twenty-one of the old White Stockings went to bat.

"We joined Worcester next season. My partner was a good catcher, but my favrite was Charley Bennett, the best backstop that ever lived in the world. He went after everything, he knew no fear, he kept his pitcher from going into the air. Later he went bad, but he came back grandly and wound up his diamond career gloriously.

"Our captain was Lon Knight, a mighty fine fellow, who always kept us cheered up, always had a kind word for us."

"Arthur Irwin says that you were the best left-handed pitcher that ever lived," I remarked.

"Oh, I wouldn't lay claim to any such distinction," said Prof. Richmond quickly. "I did have a fast jump ball that was hard to hit when it was working right, and it must have been working right on that hot afternoon of July 12, 1880, when not one of the Cleveland players reached first.

"It is a singular thing that of the first no-man-reach-first game in 1880 I can remember almost nothing except that my jump ball and my half stride ball were working splendidly and that Bennett and the boys behind me gave me perfect support."

Here is the score of the great game in which Richmond set up the world's mark that all the pitchers in the country have been aiming at ever since:

WORCESTER.

	AB.	R.	N.	P.O.	A.	E.
Woods, cf	4	0	0	0	0	0
Richmond, p	3	0	1	1	6	0
Knight, rf	3	0	0	3	1	0
Irwin, ss	3	1	2	2	3	0
Bennett, c	2	0	0	0	2	0
Whitney, 3b	3	0	0	0	2	0
Sullivan, 1b	3	0	0	14	0	0
Corey, lf	3	0	0	1	0	0
Creamer, 2b	3	0	0	3	4	0
Totals	27	1	3	27	16	0

CLEVELAND.

	AB.	R.	N.	P.O.	A.	E.
Dunlap, 2b	3	0	0	4	3	2
Mankinson, 3b	3	0	0	0	0	0
Kennedy, c	3	0	0	9	1	0
Phillips, 1b	3	0	0	6	0	0
Schaefer, rf	3	0	0	2	0	0
McCormick, p	3	0	0	1	8	0
Gilligan, cf	3	0	0	1	1	0
Glasscock, ss	3	0	0	0	2	0
Hanlon, lf	3	0	0	1	0	0
Totals	27	0	0	26	15	2

Innings	1	2	3	4	5	6	7	8	9	
Worcester	0	0	0	0	1	0	0	0		—1
Cleveland	0	0	0	0	0	0	0	0	0	—0

Base on balls—By McCormick, 1. Struck out—By McCormick, 7; by Richmond, 5. Double play—Glasscock, Dunlap and Glasscock. Time—One hour and twenty-seven minutes. Umpire—Bradley.

But even before Richmond turned the trick it was really accomplished, but by an outsider and not in a regular game taken part in by teams belonging to one association.

In fact the first no-hit game in the history of baseball was pitched by James Galvin of the St. Louis Reds on August 17, 1876, or forty years ago.

On that day Galvin was pitching for the Reds at Ionia, Michigan, and the Cass club of Detroit was the team he shut out. On that occasion not a player of the Cass Club reached first base.

The trick has often been turned since Richmond's time.

Ward, Corcoran and Galvin turned it the same year Richmond did and it has often been repeated since.

Kimber, King, McIntyre and Wiltse have even beaten Richmond's record by pitching no-hit games that were ten innings in length and there are others.

But Richmond was the first to turn it in a regular game.

WASHINGTON BEATEN BY AGGIES.

SEATTLE, Wash., April 22. — Loose fielding by Washington's infield enabled Oregon Agricultural college baseball team to defeat the University of Washington, 7 to 2, yesterday. A home run by Williams was the only earned run scored by the visiting team.

Score.	R.	H.	E.
O. A. C.	7	[illegible]	[illegible]
Washington	2	[illegible]	[illegible]

Batteries — Williams and Supple; Rogers and Wilson.

YALE HEAVER WINS OWN GAME.

PHILADELPHIA, April 22. — Walsh's three bagger in the third inning with two errors by Pennsylvania, enabled Yale to win an otherwise closely contested game here yesterday, 1 to 0. Pennsylvania did not get a man past second base, while Walsh was the only visitor to pass that bag. Score.

		R.	H.	E.
Yale	001 000 000—1		5	1
Pennsylvania	000 000 000—0		4	2

Batteries — Walsh and Munson; Swigler and Gilmore.

BASEBALL

OAKLAND BALL PARK

Park and San Pablo Avenue

Coast League Games Every Thursday at 3:15; Sunday Mornings at 10:30.

Admission—Bleachers: Adults, 25 cents; Children, 10 cents. Grandstand: Adults, 50 cents; Children, 25 cents. Reserved Seats (Boxes Only), 75 cents.

TODAY'S MEET AT U. C. PRACTICALLY A RETURN MATCH

Cardinal and U. C. Stars Are Featured in P. A. A. Championship.

BERKELEY, Cal., April 22.—The annual championship track and field meet of the Pacific Association of the Amateur Athletic Union was scheduled for today on the University of California oval at Berkeley. The affair was expected to be a struggle for honors and records among the athletes of the northern section of California, as nearly every university, college, school and amateur athletic club north of Tehachapi belongs to the association.

Most of the point winners of the Stanford university track team, which defeated the University of California at Stanford last Saturday, were entered today, and as all the California stars planned to compete, the meet was regarded here as a return match against the Palo Alto institution. The Berkeley athletes had the advantage of fighting today for points on their home and hope was expressed that the team would reverse the outcome of last Saturday's meet or else hold Stanford to a shorter score.

The Olympic and Caledonian Clubs of San Francisco and several other organizations were also entered today. Among the Olympic athletes expected to enter were Oliver Millard, junior national five-mile champion; Robert Vlught, mile champion; Edgar Stout, junior mile champion; Morris Kirksey, sprinter; Jack Case of San Jose, hurdler; Ray Nolan and Anthony Newhoff, sprinters, and J. M. McEachren, weight and hammer thrower.

Eighteen events were on the lists today, with upward of 125 entries. In addition to the usual intercollegiate events, the championships included the discus throw, javelin throw, hop, step and jump and the 56-pound weight put. No relay was billed. The other regular events were 100-yard dash, 220-yard dash, 440-yard dash, 880-yard run, mile run, 120-yard hurdle, 220-yard hurdle, 16-pound hammer throw, pole vault, mile walk, running broad jump, five-mile run, running high jump and 16-pound shotput.

STAR MEN OUT.

The bright prospects of the Olympic Club winning today's Pacific Athletic Association track meet on the University of California oval were considerably dimmed when it was announced that some of the best stars of the club would be unable to compete.

Horine, Newhoff, Sloman and Kirks will not participate and probably Oliver Millard will be out of it, too. Horine injured the ligaments of his right arm in practice yesterday and Newhoff fell on the cinder path and cut himself. The meet is expected to narrow down to a contest between Stanford and California for premier honors. Both will put into the field also the same teams as represented them at last Saturday's intercollegiate meet at Palo Alto.

NOTES OF THE GAME.

"Mal" Barry has saved the Oakland infield many an error in the last few days. He dug one out of the dirt in the second round that prevented Robbie Davis from being given a black mark in the last column of the box score. Barry has the best reach of any first baseman in the league. He shortens the throw of the infielder as much as it is possible for a first sacker to do.

"Big Chief" Johnson looked like a Japanese wrestler in the box for Vernon yesterday. The portly Siwash had a lot of stuff on the ball in the opening rounds.

Bert Lowry, former sporting editor of the Tribune, and now the "Jim Coffroth of the Hawaiian Islands" is here from Honolulu arranging to secure several attractions. Lowry has contracted for a summer trip to Honolulu by the Santa Clara University ball team, and will also take a Coast League club there in October. One of the Pacific Coast polo quartets will also be given a chance to pit their skill against the Islanders.

"Jeff" Barbeau, the smallest third sacker in captivity, nearly achieved a "Jess Willard in the third when he smashed a terrific grounder at Captain Bates. The ball almost knocked the Vernon third sacker down as it caromed off his body. Rader rushing to back up his captain, slipped and fell. "Jeff" rushed on to first in safety.

A peculiar play arose in the fourth, and resulted in both Chief Johnson and Boss Ham Patterson being chased to the clubhouse by Umpire Brashear. After Middleton walked, Barry laid down a perfect bunt and Rader made the throw to first. It looked as though the ball beat Barry by a step but Held called the Oak safe. Meanwhile Middleton, seeing third base unprotected, made for that bag and got there ahead of the Vernon infield. In turn, no one covered second and Barry promptly swiped that station. In the debate that followed, the Indian pitcher and his Boss spilled over and were banished.

Both Lane and Mattick gave a fine exhibition of the way to go back after a ball in center, each pulling down long clouts with grace and ease.

Willie Zimmerman is one of the most peculiar runners in the game. The Oak outfielder runs with his body tilted so far forward that he looks as though he is going to fall down any moment. Yet he went from first to home on Ken's hit in the fifth like the Black Diamond Express.

No one could quite figure why Manager Elliott left Prough in the box throughout that sixth inning and let him come to bat in the seventh. Sammy Beer was warmed up on the side line but not called on. The Tigers when they did start to hit Prough, swung solidly every time.

TENER RULES UPON INTERFERENCE PLAY

NEW YORK, April 22. — Base runners in National League games will not be declared out for interference by the coacher "unless the coacher, by touching or holding the runner, has physically assisted him in returning or leaving third base," according to instructions issued to umpires last night by President John K. Tener of the league. The instructions interpreted Section 17 of Rule 56, which provides that "if a coacher touch or hold a base runner who is rounding third base for the home plate, the umpire shall declare such base runner out."

President Tener advised the umpires that when no play is being made the runner at third should not be called out if touched by the coacher. Copies of the ruling were sent to presidents of all of the clubs in the league. The instructions become effective today.

JOE RIVERS NOW AN "AMATEUR"

Southern California, despite its being chemically pure, is nevertheless liberal in patches. Joe Rivers is permitted to four rounds at Venice with Louis Rees. That being the case, why shouldn't Frankie Burns, Joe Azevedo and Bob McAllister be given similar privileges in Northern California. You can't make a prize fight out of a four-round affair, so why all the excitement?

Not Worrying in the Least

Here's WILLIAM L'HEUREUX, Oakland's amateur heavyweight champion, whose status as an amateur is questioned by the P. A. A. because Jack Kearns challenged Jess Willard in the fat boy's behalf. Those who know L'Heureux are confident the P. A. A. will find out its mistake in time to permit L'Heureux to represent this city in the Seattle boxing tournament next week.

Target Tips and Hunting Helps by Alfred P. Lane

Send questions to Mr. Lane care of this paper.

W. A., Oakland.

1. Do you know of any way to make black or smokeless powder at home?

Ans. Black powder can be made home. Theoretically smokeless powder could be too, but I certainly most emphatically advise you not to do it. It is exceedingly dangerous and it is not even considered a safe operation for the most skilled chemist.

2. Is there an army rifle 8F10 cal.? If so, what is the penetration of it?

Ans. That is a new one on me.

3. Will it do any harm to a shotgun to cut the shell in the middle between the wads and shoot it that way. The piece of shell will go out with the shot, and the shot will stay in the shell for a long way.

Ans. If you are using a full choke barrel, you are likely to bulge it. It is not a good thing to do under any conditions.

4. Does it make any difference in the shooting qualities if the inside of a shotgun is pitted?

Ans. It is likely to cause irregular patterns.

5. How many No. 6 shot, 3 1-4 drams, 1 1-8 oz. shot, should a full choke shotgun put in a 30 inch circle?

Ans. A full choke shotgun shooting at 40 yards shoul dplace 176 pellets in a 20 inch circle on an average when shot with a 1 1-8 oz. load of No. 6 shot.

W. D., Sacramento.

1. How does the 1895 model, using the same cartridge compare as to range, power and accuracy with the new army rifle?

Ans. There is no difference.

2. If a man were a good shot with a .22, would he be likely to be a good shot with the army rifle, or would he need special training with the army rifle?

Ans. He would undoubtedly be good with the military rifle at short ranges. Long range shooting requires experience, however, in judging wind conditions, etc.

3. Do you consider the pump action rifle with .25 rimless cartridge reliable and accurate?

Ans. Yes.

4. I notice that the range for accuracy given in catalogs is given for cartridges as though the rifle had nothing to do with it. This surprises me. On what does range and accuracy depend?

Ans. You can understand for yourself that if a rifle barrel is bored the proper diameter and is rifled with rifling of the correct depth and twist that the result as far as accuracy goes depends on the cartridge. If the rifle barrel is perfect, or as near that delightful state as is possible in commercial practice, it does not make any difference who made it. Of course, accuracy will vary slightly with different rifles even from the same maker, and all apparently the same measurements. The ammunition is really to a great extent responsible for accuracy.

M. E. McF., Stockton.

I would like some information about the Luger Automatic pistol. What is the muzzle velocity and the weight of the bullet, also what is the penetration? Has it sufficient velocity to mushroom properly?

Ans. Muzzle velocity of the .30 caliber Luger pistol is 1173 feet per second. Energy in foot pounds is 284. Bullet weighs 93 grains. Penetration is ten inches in soft pine. The bullet has not sufficient velocity to expand.

F. A. C., Berkeley.

1. What do you think is the peer of big game hunting rifles?

Ans. I think you are using the word "peer" incorrectly. It means equal.

2. How about the new .30 caliber 1906 Government cartridge?

Ans. What do you want to know about it?

3. How does the Ross .380, Savage 250-3000, .35 Remington and .33 Winchester compare with the .30 Model 1906?

Ans. The Ross .280 and the .33 Winchester are more powerful than the .30 Model 1906 Government cartridge. The other two are less powerful.

4. What company makes a lever action hammerless rifle something on the order of the Savage carbine?

Ans. There is none made, so far as I know.

5. How can I make a lighter pull on my model 1890, .22 cal.?

Ans. Lightening the trigger pull can usually be accomplished by oil stoning the notches where they engage.

6. Do you think that a Lyman tang, Sheards three leaf rear sight and Marbles Vickers Maxim front sight would make good target sights?

Ans. I should think so.

7. What rifle has the highest velocity and flattest trajectory?

Ans. Of commercially sold rifles, I believe the .280 Ross has the highest velocity.

8. Do you consider the automatic as good as the revolver as a side arm on a big game hunting trip?

Ans. Yes

9. When did the Remington people discontinue making double barrel guns?

Ans. Seven or eight years ago.

10. Who makes an 8 gauge double barrel gun?

Ans. I think that the Parker Gun people do. At any rate, write to them and to the other double barrel gunmakers.

S. D. R., Oakland.

1. Could you tell me the caliber of a gun which has "P. Stevens, Maastrict" stamped on the barrel. It has a 28 inch barrel and the parts are all numbered. I think it was made in 1875. What caliber is it?

Ans. This is the Beaumont rifle manufactured in Holland. It is .43 caliber.

2. Where can shells be purchased for it?

Ans. It handles the .43 Egyptian cartridge which can be secured from the ammunition factories.

3. What is its muzzle energy?

Ans. 1665 foot pounds.

4. What is the muzzle velocity?

Ans. 1361 foot seconds.

5. At what distance will it shoot accurately?

Ans. It gives fair results up to 300 yards.

6. How many grains does the bullet weigh?

Ans. 400 grains.

S. D. R., Alameda.

I would like to know if one can carry a belt gun in sight, unconcealed, in Washington, Idaho or Oregon.

Ans. I think you can. I would write to the Attorney Generals of the respective states before doing it.

I. B. C., Susanville.

SWIM

AT

NEW PIEDMONT BATHS

IN

Pure Ocean Salt Water

Water Tested Daily by Western Laboratories.

SPECTATORS FREE

Prices: 40c or 3 Swims $1

Take Oak Ave. Car

Open Daily 9 A. M. to 10 P. M.

RECORD CROWD TURNS OUT TO CHEER VARSITIES

Big Ball Game and Boat Race Brings Cardinal Throng to This City.

A host of invaders under Cardinal banners invaded the University of California precincts today for the purpose of being on deck to cheer Stanford athletes in an all-day session with California's hopes.

Four boat races were on the cards for this morning on Oakland estuary, the first and second varsity and first and second freshmen eights participating. Judging from the way the throngs clustered along the shores of the course a record crowd wanted to see the regatta. Many of the rooters planned to witness the back-breaking pulls from observation trains running on tracks parallel to the three-mile course.

After the regatta the Pacific association track and field meet was scheduled to start at Berkeley oval with Stanford, California, the Olympic club and several other organizations competing.

Following this the third and deciding game of the annual Stanford-California baseball series will be played here. California took the first game and Stanford the second, but the Bears were favorites in today's contest.

It was believed that California would start Holmes, a righthander, with McCabe ready to rush into the breach if needed. Stanford planned to begin with Hoever, but Wickorsham may pitch. The latter is a portsider.

Following are the crews for the first varsity:

Stanford — Maurer (Stroke) 168 pounds; Green (7) 180; Rodgers (6) 180; Jacomini (5) 180; Orme (4) 185; Herron (3) 170; Worth (2) 175; Neuner (bow) 162; Lyon (coxswain) 110.

California — Flack (stroke) 168 pounds; Penney (7) 180; Congdon (6) 185; Lamb (5) 185; Hardy (4) 185; Black (3) 180; Clune (2) 172; Hogsboon (bow) 170; Camper (coxswain) 102.

AMATEUR BASEBALL

OAK LEAFS SHUT OUT J. J. KREIGS.

In a game full of spectacular plays, the Oak Leafs shut out the fast J. J. Kreigs of Fruitvale by a 5 to 0 score. Jimmie Claxton, who is looked upon to take Speed Martin's place as the Alexander (or King) of the bushes this year, pitched another wonderful game. He not only shut out the Kreigs but only allowed them one scratch hit.

Burnett beat out a hit in the fourth inning which was the only thing that resembled a hit off him. Claxton has struck out fifty-five men in the thirty-six innings he has pitched and against such fast clubs as the University of California, Weiner Tailors, Bloomhearts and San Francisco Moose team. In the game Sunday he did not allow a man to reach third base.

Woods, the Oak Leaf's new centerfielder, showed a great burst of speed, both on the bases and in the field. He drove out two hits.

The score:

OAK LEAFS.	R	H	E	J. J. KREIGS.	R	H	E
Brown lf	2	0	0	A Hunter 1b	0	0	0
Clarke 2b	0	0	0	Pease 2b	0	0	1
Woods cf	1	2	0	Thoinder 3b	0	0	1
Bost s	1	1	0	Weiland c	0	0	0
Claxton p	0	3	0	Burnett s	0	1	1
C Smith 1b	0	0	0	Whittier cf	0	0	0
Dunlap 3b	0	0	1	Butcher rf	0	0	0
H Smith rf	0	1	0	Hunter lf	0	0	0
Conver c	1	1	0	E. Thlndr p	0	0	0
Totals	5	8	1	Totals	0	1	3

Summary: Two-base hits — Couver, Claxton. Left on bases—Oak Leafs 6, Kreigs 3. Hit by pitcher—Bost, Whittler. First base on balls—Off Thollander 1. Struck out—By Claxton 15, by Thollander 10. Time of game—1 hr. 40 min. Umpire—Jones.

Spalding's Bookings

Several fast and interesting games are scheduled for the diamonds for tomorrow and the baseball enthusiasts are expected out in large numbers. Some of the best games of the day locally will be between Alameda and Billy Hynes' Tigers, Ambrose Tailors and Sperry Flour, Oak Leafs and Swastikas of Vallejo. Some of the best country games will be between Petaluma and Sebastopol, Agnews and Hippodrome, Concord and Great Western Power Co., Martinez and Weiner Tailors, Richmond and San Francisco Moose. The bookings:

All-Chinese team vs. Domestic Laundry at Bay View No. 1, 1:30 p. m.; Allendale Merchants vs. San Leandro Cubs at Allendale, 1:30 p. m.; Ambrose Tailors vs. Sperry Flour Co. at Fruitvale, 2:30 p. m.; Alameda vs. Billy Hynes' Tigers at Lincoln park, 2:30 p. m.; Allendale No. 2 vs. Colts at Allendale, 3:30 p. m.; Agnews vs. Hippodrome at Agnews, 2:30 p. m.; American Photo Players Co. vs. Golden Puppies at Deaf and Dumb Asylum, Berkeley, 2:30 p. m.; Bushrod All-Stars vs. Owl Drug Co. at Bushrod No. 1, 1:30 p. m.; Battery B vs. Co. E, League of the Cross Cawets, at Bay View No. 1, 11:30 a. m.; Bloomheart's No. 2 vs. O'Connor-Moffat Co. at Fortieth street and San Pablo avenue, 1 p. m.; Bloomheart's No. 1 vs. Crystal Laundry at Fortieth and San Pablo, 3 p. m.; Concord vs. Great Western Power Co. at Concord, 2:15 p. m.; Civic Center Outlaws vs. John Swett Alumni at St. Ignatius, 10:30 a. m.; Crockett vs. California Optical Co. at Crockett; Dorgan's Imperials vs. Potreros at Bay View No. 2, 1:30 p. m.; Corte Madera vs. National Union Co. at Corte Madera, 10:30 a. m.; Daly City Federals vs. Eureka Valley Mercantile Co. at Southside, 12 m.; Elmhurst Acorns vs. Brooklyns at Ninety-first avenue, 10:30 a. m.; Elmhurst vs. Buccaneers at Ninety-first avenue, 2 p. m.; Fort McDowell vs. Park Shoe Co. at Fort McDowell, 2:30 p. m.; Fort Barry vs. Woodmen of World at Fort Barry, 2:30 p. m.; Fitchburg vs. Modern Woodmen of America at Fitchburg, 2:30 p. m.; Grays vs. Rattlers at St. Joseph's Academy, Berkeley, 2 p. m.; Highland Outlaws vs. Bernstein's at Sixty-second street and San Pablo avenue, 1:30 p. m.; Healdsburg vs. Oakland Giants at Healdsburg; Invincible Juniors vs. San Pablo Juniors at San Pablo playground, Snyder street, 3 p. m.; Modesto vs. St. Mary's at Modesto, 2:30 p. m.; Mare Island vs. Modern Woodmen at Mare Island, 2 p. m.; Martinez vs. Weiner Tailors at Martinez, 2:30 p. m.; Niles vs. Pacific Pipe Co. at Niles, 2:30 p. m.; Oak Leafs vs. Swastikas of Vallejo at Emeryville, 2:30 p. m.; Pacific Manifold Book Co. vs. St. Joseph's Athletic Club at Powell and Sixth st., Golden Gate station, 2:30 p. m.; Pittsburg vs. J. J. Kriegs at Pittsburg, 2:30 p. m.; Petaluma vs. Sebastopol at Petaluma, 2:30 p. m.; Richmond Elks vs. San Francisco Moose at Richmond, 2:30 p. m.; Rodeo vs. Union Street Merchants at Rodeo, 2:30 p. m.; San Leandro Merchants vs. Centerville at San Leandro, 2 p. m.; Stachler Club vs. Pat's Poolroom at Thirty-second and Louise, 2:30 p. m.; S. J. S. Cubs vs. Corbin Athletic Club at Hawthorne, 3:30 p. m.; San Pablo's of Berkeley Maccabees at Berkeley playgrounds, Snyder street, 2:30 p. m.; Sperry Flour vs. U. S. N. T. Station at Redwood City, 2:30 p. m.; San Anselmo vs. Oro Finos at Kentfield, 2:30 p. m.; South Berkeley vs. Berkeley Merchants at Bushrod No. 2, 1:30 p. m.; Sperry Flour Co. vs. Juvenile Clothing Co. at Vallejo, 2:30 p. m.; Sixty-first Co. vs. Peerless Club at Fort Baker, 2 p. m.; Tormey vs. Schwartz Tailors of Vallejo at Tormey, 2:30 p. m.; Wixons vs. Co. N, League of Cross Cadets, at Thirty-second and Louise, 12:30 p. m.; Wishart's vs. Aeolians at Hawthorne, 1:30 p. m.

MORAN VERSUS MORRIS.

TULSA, Okla., April 22. — Frank Moran and Carl Morris will meet here May 30 in a ten-round bout, it was announced today.

SOUTHERN ASSOCIATION RESULTS.

At Atlanta 4, New Orleans 7.
At Little Rock 13, Memphis 3.
At Chattanooga 2, Nashville 3.
At Birmingham 10, Mobile 6.

Here Are the Men Who Will Stage Oaks' Ball

With the appointment of committees to handle all the details, preparations for the mammoth Oaks Ball which will cap the tide of public support for the ball club, are well under way. The ball will be held in the Auditorium on the evening of Thursday, June 1, the same day that the Oaks and Seals play on the home grounds. The proceeds will be turned over to the pennant fund of the Citizens' Committee.

Here are the committees:

Press Committee—T. P. MacGilligan, chairman; Gerald P. Beaumont, Al. Joy, H. M. Smith, Frank Mannix, W. J. Slattery, Ralph Grover, R. H. Danforth, W. E. Talt, J. Sherman McDowell.

Floor-Music Committee—Lynne Stanley, chairman; J. Ballard, Carl Massey, "Doc" Moskiman, Fred Anderson, Bert Anderson, Harry Williams, J. P. Maxwell, Frank H. Woodward, George H. Roos, Harry Welhe, Carl Sword, J. Hedemark.

Decoration Committee—Wm. McDonald, chairman; J. H. Brown, Harry Boyle, H. Anderson, C. S. Kellison, George Heintz.

Stunts and Features—Max Horwinski, chairman; I. H. Clay, J. Van Mourik, Lee Bertillion, Sam Donahue.

Reception Committee—Harold Elliot, chairman, and members of the Oakland Baseball team.

Boxes-Tickets — Frank H. Woodward, chairman; Louis Aber, Carl Sword, Lynne Stanley, Lee Bertillion, George Heintz, H. C. Capwell, "Doc" Moskiman, J. P. Maxwell, Fred E. Reed, J. T. Moran, W. Bercovich, Ambrose Furrier, J. J. Kreig, C. B. Mills, J. M. Samuels.

Executive Committee—Gerald P. Beaumont, chairman; J. Van Mourik, treasurer; Stuart W. Booth, secretary; W. B. Moskiman.

General Citizens' Booster Committee — Harry Anderson, chairman; Captain Elliott, Louis Aber, Lynne Stanley, J. Harry Brown, Max Horwinski, John P. Maxwell, George Heintz, E. T. Harms, Charles Mills, Harry Welhe, Arthur Ramage, Gerald Beaumont, C. S. Kellison, Commissioner W. H. Edwards, William I. Macdonald, J. Hedemark, P. Kiaioh, Fred E. Reed, Harry Boyle, Carl Sword, J. Sherman McDowell, Frank H. Woodward, T. P. MacGilligan, W. Bercovich, Sam Donahue, C. B. Mills.

THE SPORTING MIRROR

Pertinent Comment and Gossip

The Pacific Coast bowling telegraph tournament, which is set for May 15-16, has stirred up unusual activity among the various organizations affiliated with the association, who are preparing for the events. The prizes offered approximate $3500, in addition to the various trophies.

Teams from Seattle, Portland, Vancouver, Tacoma, Denver, Salt Lake City, Ogden, Butte, Boise, Laramie, San Francisco, Los Angeles, San Deigo, Sacramento, Stockton, Modesto and a large number of smaller towns and cities already have sent in their entries.

The conditions of the tournament allow a team to bowl on its home alleys provided they conform to the standard prescribed by the association. The scores made by all the teams are telegraphed to every competing point, so that all the bowlers know exactly where they stand in relation to games that are being rolled at other points.

According to those in charge, this tournament already has broken all coast records in the matter of the number of entrants. The team matches are to be rolled on May 15, while the doubles and singles will be disposed of on the day following. Mayor James Rolph, Jr., of San Francisco is president of the association.

A movement is on foot in Washington whereby prison labor may be utilized in a manner by which it will not come into competition with any established industry and, at the same time, work to the advantage of sportsmen. The idea is to establish a co-operative game farm at Walla Walla. The project would involve only the initial cost of installation, the labor thereafter costing nothing.

Those who are fathering the idea contend that here is a clean, healthful occupation for the prisoners which in no way will infringe on the rights of others in the way of competition.

Fish Commissioner L. H. Darwin is quoted as follows:

"Some plan of this nature is necessary for the help of the smaller counties which have not sufficient funds at their disposal for game farms of their own. A bill providing for a state game farm was defeated by the last legislature. With all the counties co-operating, or a major portion of them, and with no labor costs, the proposition should be an economical one, and there should be no opposition to prison labor under the circumstances."

It is claimed that the cost of installation would not exceed $3500, and with little or no labor cost, virtually the only running expense will be for the rental of eight or ten acres of ground. It is proposed at first to raise pheasants, grouse, partridges and other game birds, but activities may be extended later to include the propagation of game animals.

Superintendent Henry Drum of the state penitentiary at Walla Walla is reported to be in favor of the proposition.

An announcement recently made by J. H. Clayton, president of the Yosemite Hikers' Club, that David A. Curry, "Stentor of the Yosemite," had offered a gold medal to the hiker making the best time between San Francisco and the Yosemite Valley during the coming summer, has aroused a lot of interest among the many local hiking clubs, whose members are prepared to go after the prize and attendant glories.

The provisions call for the checking out of San Francisco and the obtaining of signatures of responsible persons in all towns of any size, along the route. In view of the fact that the contest does not begin until May 15, the rules will not be announced until later. In the meantime members of walking clubs have been asked for their suggestions regarding the rules and conditions which will definitely be announced about the first of next month.

Already a difference of opinion has arisen. Some suggest that time be taken out for sleep en route, while others hold that the only time worth considering will be the elapsed time. At all events, it is understood that there will be no specified route, every hiker being at liberty to choose such a course as he considers best adapted for making time. The official finishing point will be at Camp Curry.

At the time that the rules are announced, the official closing date of the competition also will be named, but it is certain that the time will extend well into the autumn months in order that those who are compelled to take their vacations late in the season will have an opportunity to make the trial. Scores of hikers already are practicing for the test, and every week-end sees them reeling off the miles on all the roads of the counties around San Francisco bay.

TENNIS PLAY CINCHED BY U. OF C.

PALO ALTO, April 22. — The University of California cinched the varsity tennis play here yesterday by winning three matches from Stanford on the Encina courts. The University of California lads took two singles and one doubles, Graven beating Van Dyke Johns in the feature matches of the day. Of the freshmen competition, the Berkeley boys won the doubles.

Play tomorrow will consist of Hahn and Johns of Stanford meeting Rogers and Lipman of California. Of the freshmen, Clover of Stanford against Switzer of California and Hawks of Stanford against Way of California will be the program.

The results:

Varsity singles—Captain Bob Lipman (C.) defeated Allyn Barbor (S.) 6—1, 7—5; Herbert Hahn (S.) defeated Emery Rogers (C.) 7—4, 6—1; Axel Graven C.) defeated Van Dyke Johns (S.) 5—7, 6—4, 6—1.

Varsity doubles—Van Vliet and Peterson (C.) defeated Catlin, Wolford and Captain Hutchinson (S.) 6—4, 6—2, 3—6, 6—4.

Freshmen's doubles—Switzer and Way (C.) defeated Clover and Hawks (S.) 7—5, 7—5.

MRS. HUBERT LAW ANNEXES TITLE

Mrs. Hubert Law won the women's golf title for the State of California yesterday by defeating Miss Edith Chesebrough on the San Francisco golf links by a margin of 4 up and 3 to play. Mrs. Law's golf was every bit as good as that which gave her prominence in 1914. Many of her shots were brilliant. Miss Chesebrough was handicapped by a strain suffered in Thursday's play. Miss Sadie Derham, winner of the recent Sequoyah tourney, defeated Mrs. H. H. Sherwood by one up in the finals of the defeated eight. Mrs. F. F. Carpenter won the consolation medal.

VIRGINIA BEATS PRINCETON.

CHARLOTTSVILLE, Va., April 22. — Virginia won from Princeton 2 to 1 here yesterday, the winning run coming in the ninth inning when Chaplin issued two passes. Berkeley sacrificed, and Douglas fumbled a throw to the plate. Driggs' home run was the visitors' only tally.

Score.	R.	H.	E.
Virginia	2	5	1
Princeton	1	2	2

Batteries — Calloway and Gwathney; Chaplin and Douglas.

WHITE TAKES ON MITCHELL.

MILWAUKEE, April 22. — Charlie White and Ritchie Mitchell were matched today for a 10-round fight next month.

EIGHT CLUBS TO FACE TARGETS AT SHELLMOUND

Five Thousand Dollars in Prizes Offered for Big Shoot May 14.

Tomorrow will be a very lively day on the Shell Mound Park Shooting Range. Clubs which have programmed their regular monthly medal and bullseye shoots are the San Francisco Schuetzen Verein, Norddeutscher Schuetzen Club, Independent Rifles, Veterans' National Guard of California, Golden Gate Rifle & Pistol Club, Germania Schuetzen Club, Red Men Schuetzen Company and the San Francisco Turner Schuetzen Section.

Much interest is being taken in the Grand Public Prize shoot and Schuetzen Fest of the San Francisco Schuetzen Verein. Chairman P. F. Rathjen has added to his committee Lieut. John F. Mues, who with Captain John D. Heise expect to raise $5000 in prizes. Some of the very best shots in California will be present, some from Los Angeles, San Diego, Santa Barbara, San Jose, Santa Cruz, Sacramento and the bay cities. The shoot will be held Sunday, May 14.

The Shell Mound Pistol and Rifle Club's fifteenth anniversary prize shoot will also be underway in a few weeks. This is headed by Louis Erickson, chairman, and includes Robert Hauser, E. Schierbaum, Chris Olten and K. O. Kindgren.

The Danish American Rifle Club has completed its program for the Grand Military Rifle Public Prize shoot to be held on Sunday, May 14.

The membership of the different rifle and Pistol clubs has showed a great increase of late and it appears that more interest is being taken by some of the older members.

INDIANA BEATS ILLINOIS.

BLOOMINGTON, Ind., April 22. — Indiana defeated Illinois 2 to 1 when Gunkle weakened in the twelfth inning here yesterday. Ridley allowed the visitors only two hits. Score.

	R.	H.	E.
Indiana	2	6	3
Illinois	1	2	0

Batteries — Ridley and Schmidt; Gunkle and Bradley.

At Providence, R. I.—Brown 18, New York University 4.

FANS—fill yo' pipes with VELVET an' "pull" for the Home Team. Velvet Joe

SWIMMING BOWLING RACING

EVERY FIELD COVERED BY EXPERTS

ATHLETICS ROWING YACHTING

PERCY AND FERDIE---They Do the Honors on Easter. - - - - - -

By H. A. MacGILL
Creator of the Hall-Room Boys

TIGERS BUNCH HITS OFF PROUGH AND EVEN SERIES

Roy Mitchell Holds Oaks in Subjection After Indian Is Scalped.

Taking a page from the Oaks' lesson book, the Tigers bunched hits off Clint Prough in the sixth and seventh innings yesterday and won the fourth game of the series 4-3. Believing that Prough, who had been working in grand form up to that time would regain control of the enemy any moment, Elliott let the big fellow stick until the contest was lost.

Up to the sixth the Oaks looked to have the game safely in cold storage. They were leading 3-0 and Prough had allowed but one hit. Then the deluge started—Ray Mitchell leading off with a solid single to the right field fence. Doane was an infield out, but Gleischmann and Risberg connected solidly, Mitchell and Gleischmann scoring. Bates fanned, but Pete Daley came to the front with another safety to center—tieing the count.

The fourth and winning run came in the next round when Mitze bounced a hit off Prough's glove, took second on an infield out, third on a wild pitch and counted on Gleischmann's hit to right.

The Oaks did their scoring also in two rounds—the fourth and fifth. Middleton opened the fourth by working Chief Johnson for a walk. Barry bunted and beat it out on a close play, Middleton going all the way to third when that bag was left unprotected. In the confusion the Vernon infield left the keystone unguarded, and Barry swiped that station. Elliott singled to right scoring Middleton, and then Rader bobbled Davis' fielders' choice—Barry racing in.

The third Oak tally was registered also via a walk, Zimmerman sauntering and traveling the rest of the way on Kenworthy's long two-bagger to the center field fence.

Gardner and Griffith were sent up as pinch hitters in the ninth but both fanned.

The score:

VERNON.	AB.	R.	H.	O.
Doane, rf	4	0	0	3
Gleischmn, 1b	4	1	3	10
Risberg, 2b	4	1	1	2
Bates, 3b	4	0	0	1
Daley, lf	4	0	0	0
Mattick, cf	3	0	0	3
Rader, ss	4	0	1	2
Mitze, c	4	1	2	6
G.Johnson, p	1	0	0	0
Mitchell, p	2	1	1	0
Totals	34	4	9	27

OAKLAND.	AB.	R.	H.	O.
Barbeau, 3b	4	0	2	0
Zimmerman, lf	2	1	0	0
Lane, rf	4	0	0	4
Kenworthy, 2b	3	0	1	4
Middleton, rf	3	1	1	0
Barry, 1b	4	1	2	12
Elliott, c	4	0	1	5
Davis, ss	3	0	1	2
Prough, p	3	0	0	0
Gardner	1	0	0	0
Griffith	1	0	0	0
Totals	32	3	8	27

Gardner batted for Prough in ninth.
Griffith batted for Zimmerman in ninth.

Vernon	0	0	0	0	0	3	1	0	0	—4
Base hits	0	0	0	1	1	4	2	0	1	—9
Oakland	0	0	0	2	1	0	0	0	0	—3
Base hits	1	1	1	2	1	1	0	0	1	—8

Errors—Bates, Rader. Stolen bases—Daley. In fourth; 2 on, no one out. Two-base hits—off Johnson, 11 at bat, in 3 plus innings, out in fourth; 2 on, no one out. Two-base hits—Kenworthy, Risberg. Sacrifice hit—Zimmerman. Base on balls—Off G. Johnson 2, off Prough 1, off Mitchell 3. Struck out—By Prough 4, by Mitchell 6. Double play—Rader to Risberg to Gleischmann. Wild pitch—Prough. Runs responsible for—6, Johnson 2, Prough 4, Mitchell 1. Left on bases—Vernon 5, Oakland 8. Credit victory to Mitchell. Time of game—1:46. Umpires—Brashear and Held.

Reading the Green

Coming from behind, the Vernon Tigers scared Clint Prough, so he tossed over a wild pitch and gave Ham Patterson's men the game by one point.

That spoiled Prough's spotless record, for up to the fatal moment of the heave he had three straight victories to his credit.

The little man from Egypt was among those present in Los Angeles, and the Angels won from the Seals, 2 to 1, in a melee full of weird twists.

F'instance, Couch scored San Francisco's lone tally when Schaller rolled a feeble daisy cutter to Wolter, who picked up the little round thing and stood meditating on it like Hamlet with the skull, until the ace was made.

The arsenic was called for at Boston when Brooklyn obfusticated the home nine, 10 to 3. The Braves evidently thought it was Christmas, judging from the way they yielded up runs.

Al Demaree, who used to pitch for the Giants, adorned the hill for Philadelphia and held his former colleagues to three hits, Philadelphia winning 6 to 2.

One Honus Wagner, an old man of the Santa Claus type, who is said to remember distinctly seeing Washington at the battle of Bull Run, slammed out two three-baggers and made Pittsburg beat St. Louis, 8 to 0.

Even with Cobb and Crawford on the hospital list, Detroit managed to ease a win out of the White Sox. Fournier hit for a round trip in the fourth, giving Chicago its tallies.

Cleveland's pitchers were bananas and cream for the hungry St. Louis batters and the score was 11 to 1.

CHICHESTER S PILLS
THE DIAMOND BRAND.
Ladies! Ask your Druggist for Chi-ches-ter's Diamond Brand Pills in Red and Gold metallic boxes, sealed with Blue Ribbon. Take no other. Buy of your Druggist. Ask for CHI-CHES-TER S DIAMOND BRAND PILLS, for 25 years known as Best, Safest, Always Reliable
SOLD BY DRUGGISTS EVERYWHERE

BIG G
Gonorrhea and Gleet relieved in 1 to 5 days. Big G is non-poisonous and effective in treating mucous discharges. Prevents contagion. Not stricture.
SOLD BY DRUGGISTS.
Parcel Post if desired—Price $1, or 3 bottles $2.75.
Prepared by
THE EVANS CHEMICAL CO., CINCINNATI, O.

PACIFIC COAST LEAGUE

RESULTS YESTERDAY.

At San Francisco—Vernon 4, Oakland 3.
At Los Angeles—Los Angeles 2, San Francisco 1.
At Portland—Salt Lake-Portland game postopend on account of rain.

STANDING OF THE CLUBS.

Club—	Won.	Lost.	Pct.
Los Angeles	11	5	.688
Oakland	10	7	.588
Vernon	9	9	.500
Portland	7	9	.438
San Francisco	7	11	.389
Salt Lake	5	8	.385

HOW THE SERIES STAND.

Oakland 2, Vernon 2.
Los Angeles 3, San Francisco 1.
Portland 1, Salt Lake 1.

GAMES TODAY.

At San Francisco—Vernon vs. Oakland.
At Los Angeles—San Francisco vs. Los Angeles.
At Portland—Salt Lake vs. Portland.

AMERICAN LEAGUE

STANDING OF THE CLUBS.

Club—	Won.	Lost.	Pct.
Boston	6	3	.667
New York	4	2	.667
St. Louis	5	3	.625
Detroit	5	4	.556
Chicago	5	5	.500
Washington	4	4	.500
Cleveland	2	5	.286
Philadelphia	1	6	.143

GAMES TODAY.

Chicago at Detroit.
Cleveland at St. Louis.
New York at Washington.
Boston at Philadelphia.

DETROIT 3, CHICAGO 2.

DETROIT, April 21.—The score:

CHICAGO.	AB.	R.	H.	O.
Murphy, rf	2	1	1	0
Weaver, 3b	3	0	1	0
E.Collins, 2b	4	0	1	2
Fournier, 1b	4	1	2	7
Jackson, lf	4	0	0	4
Felsch, cf	2	0	0	0
Schalk, c	3	0	0	7
Terry, ss	1	0	0	2
McMullen, ss	0	0	0	0
Danforth, p	2	0	0	2
Scott, p	0	0	0	2
Russell, p	0	0	0	0
Leibold	1	0	0	0
Lapp	1	0	0	0
Totals	27	2	5	24

DETROIT.	AB.	R.	H.	O.
Bush, ss	4	0	1	3
Vitt, 3b	4	1	2	3
Kavanagh, rf	4	0	1	3
Veach, lf	4	1	1	2
Heilman, cf	3	0	0	0
Burns, 1b	4	0	0	6
Young, 2b	3	0	2	3
Stanage, c	2	1	0	7
Dauss, p	3	0	1	0
Totals	31	3	8	27

Leibold batted for Terry in eighth.
Lapp batted for Scott in eighth.

Chicago	0	0	0	2	0	0	0	0	0	—2
Detroit	0	0	0	0	0	2	1	0	*	—3

Errors—Bush (Detroit 1), Weaver (Chicago 1). Two-base hits—Dauss, Murphy. Home run—Fournier. Stolen bases—Weaver, Murphy. Sacrifice hit—Weaver. Sacrifice fly—Heilman. Double plays—Burns unassisted; Stanage to Young. Bases on balls—Dauss 4, Danforth 1. Hits and earned runs—Off Danforth, 7 hits 1 run in 6 2-3 innings; off Scott, 1 hit, 1 run in 1-3 inning; off Russell, no hits, no runs in 1 inning; off Dauss, 5 hits, 2 runs in 9 innings. Balk—Danforth. Struck out—By Dauss 7, by Danforth 4, by Russell 1. Umpires—Chill and Evans.

PHILADELPHIA 3, BOSTON 1.

PHILADELPHIA, April 21.—The score:

BOSTON.	AB.	R.	H.	O.
Hooper, rf	4	0	1	0
Scott, ss	3	0	0	1
Janvrin, ss	0	0	0	0
Hoblitzel, 1b	2	1	1	9
Henriksn, cf	4	0	0	2
Shorten, lf	4	0	0	2
Gardner, 3b	4	0	1	1
Barry, 2b	3	0	0	2
Agnew, c	1	0	0	4
Thomas, c	1	0	0	2
Pennock, p	1	0	0	1
Jones, p	1	0	1	0
Ruth	1	0	0	0
Lewis	1	0	0	0
Totals	30	1	4	24

PHILADELPHIA.	AB.	R.	H.	O.
Witt, ss	3	0	0	1
Walsh, rf	3	1	1	0
Thompson, cf	0	0	0	0
Strunk, cf rf	3	0	3	2
Oldring, lf	4	0	0	3
Lajoie, 2b	4	0	3	2
McInnes, 1b	4	1	1	15
Pick, 3b	4	0	2	2
Meyer, c	4	0	0	2
Myers, p	3	1	2	0
Schang	1	0	0	0
Totals	33	3	12	27

Ruth batted for Pennock in sixth.
Lewis batted for Scott in eighth.
Schang batted for Walsh in seventh.

Boston	0	0	0	0	0	0	0	0	1	—1
Philadelphia	0	1	0	0	1	0	1	0	*	—3

No errors. Two-base hits—Meyers, Strunk 2. Stolen base—Pick. Sacrifice hits—Witt, Strunk. Bases on balls—Off Myers 3. Hits and earned runs—9 hits, 2 runs off Pennock in 5 innings; 8 hits, 1 run off Jones in 3 innings; 4 hits, 1 run off Myers in 9 innings. Struck out—By Pennock 2, by Jones 2, by Myers 2. Wild pitch—Myers. Umpires—Dineen and Nallin.

ST. LOUIS 11, CLEVELAND 1.

ST. LOUIS, April 21.—The score:

CLEVELAND.	AB.	R.	H.	O.
Graney, lf	4	0	0	0
Chapman, ss	3	0	0	1
Speaker, cf	1	0	0	2
Smith, rf	4	0	1	8
Gandil, 1b	4	0	0	9
Turner, 2b	4	0	0	2
Evans, 3b	3	0	0	2
O'Neill, c	3	0	0	7
Mitchell, p	0	0	0	0
Howard	0	0	0	0
Coveleskie, p	0	0	0	0
Roth	1	0	0	0
Hagerman, p	0	0	0	0
Totals	27	1	1	24

ST. LOUIS.	AB.	R.	H.	O.
Shotton, lf	2	3	0	2
Tobin, rf	4	2	2	0
Sisler, 1b	3	1	3	14
Marsans, cf	4	1	1	7
Pratt, 2b	5	1	2	2
Deal, 3b	5	3	2	1
Hartley, c	5	0	2	0
Lavan, ss	4	0	1	1
Groom, p	4	0	0	0
Totals	38	11	13	27

Howard batted for Mitchell in sixth.
Roth batted for Coveleskie in eighth.

Cleveland	0	0	0	0	0	0	0	0	1	—1
St. Louis	4	0	0	1	1	0	[illegible]	4	*	—11

Errors—Chapman, Gandil, Evans 3, O'Neill, Mitchell (Cleveland 7); Groom (St. Louis 1). Two-base hits—Deal, Lavan. Home run—Pratt. Stolen bases—Speaker 2, Smith, Shotton, Pratt. Sacrifice hit—Chapman. Double play—Pratt to Lavan to Sisler. Bases on balls—Mitchell 1, Hagerman 1, Groom 5. Hits and earned runs—Mitchell, 7 hits, 4 runs in 5 innings; Coveleskie, 3 hits and no runs in 2 innings; Hagerman, 3 hits and 4 runs in 1 inning; Groom, 1 hit and 1 run in 9 innings. Struck out—By Mitchell 4, by Coveleskie 1, by Hagerman 1. Umpires—O'Loughlin and Hildebrand.

NEW YORK 5, WASHINGTON 3.

WASHINGTON, April 21.—The score:

NEW YORK.	AB.	R.	H.	O.
Maisel, cf	4	1	1	1
Gilhooly, rf	4	0	1	2
Magee, lf	4	2	3	0
Baker, 3b	4	0	0	1
Gedeon, 2b	3	1	2	1
Pipp, 1b	3	0	1	8
Peckpgh, ss	4	1	1	1
Alexander, c	2	0	1	7
Caldwell, p	3	0	1	0
Totals	30	5	11	21

WASHINGTON.	AB.	R.	H.	O.
Moeller, rf	4	0	0	2
Foster, 3b	3	1	1	2
Milan, cf	3	1	0	3
Judge, 1b	3	0	0	8
Rondeau, lf	2	1	1	1
Morgan, 2b	3	0	0	1
Henry, c	1	0	1	4
McBride, ss	3	0	0	2
Dumont, p	2	0	1	0
Gallia, p	0	0	0	0
Jamieson	1	0	0	0
Barber	1	0	1	0
Totals	26	3	6	21

Jamieson batted for Henry in seventh.
Barber batted for Gallia in seventh.

New York	1	0	0	2	0	0	2	—5
Washington	0	0	0	3	0	0	0	—3

Errors—Peckinpaugh (New York 1); Judge, Rondeau, Morgan (Washington 3). Three-base hits—Henry, Gedeon, Dumont, Barber. Home run—Rondeau. Stolen bases—Magee, Baker, Peckinpaugh, Foster, Milan, Gedeon. Earned runs—New York 4, Washington 2. Double plays—McBride to Judge; Gedeon to Pipp. Bases on balls—Off Dumont 1, off Gallia 1, off Caldwell 1. Hits—Dumont, 8 in 5 innings; Gallia, 3 in 2 innings. Hit by pitcher—Henry by Caldwell. Struck out—By Dumont 3, by Caldwell 5, by Gallia 2. Umpires—Owens and Connolly.

Oaks' Flinqers Giving Each Other Tips

THE TRIBUNE CAMERA MAN CAUGHT PITCHER JOSEPH CHABEK (CENTER) SHOWING SAMMY BEER, AT HIS LEFT, AND SPEED MARTIN HOW HE THROWS HIS CURVE BALL. THE OAKLAND PITCHERS ARE ALWAYS WILLING TO TIP EACH OTHER OFF TO ANYTHING THEY MAY FIND OUT.

NATIONAL LEAGUE

STANDING OF THE CLUBS.

Club—	Won.	Lost.	Pct.
Philadelphia	6	1	.857
Cincinnati	5	3	.625
St. Louis	4	4	.500
Boston	3	3	.500
Pittsburg	4	5	.444
Chicago	3	4	.429
Brooklyn	2	3	.400
New York	1	5	.167

Boston at Boston.
Philadelphia at New York.
St. Louis at Pittsburg.
Cincinnati at Chicago.

BROOKLYN 10, BOSTON 3.

BOSTON, April 21.—The score:

BROOKLYN.	AB.	R.	H.	O.
Myers, cf	5	1	2	2
Daubert, 1b	5	2	2	7
Johnston, rf	4	1	1	1
Wheat, lf	4	1	0	4
Mowrey, 3b	4	2	2	4
Cutshaw, 2b	4	1	1	4
Olson, ss	1	0	0	1
O'Mara, ss	4	0	1	0
McCarthy, c	5	1	2	3
Pfeffer, p	6	1	1	1
Totals	39	10	12	27

BOSTON.	AB.	R.	H.	O.
Maranvile, ss	0	0	0	0
Egan, ss	3	0	0	1
Evers, 2b	3	0	0	2
Wilholt, rf	3	0	1	2
Collins, lf	4	0	2	1
Konetchy, 1b	4	1	1	9
Smith, 3b	4	1	1	2
Compton, cf	4	1	2	5
Gowdy, c	3	0	0	5
Tragesr, c	1	0	0	0
Nehf, p	1	0	0	0
Knetzer, p	0	0	0	0
Connolly	1	0	0	0
Fitzpatrick	0	0	0	0
Totals	31	3	7	27

Connolly batted for Nehf in fourth.
Fitzpatrick batted for Knetzer in ninth.

Brooklyn	5	0	0	0	0	3	1	0	1	—10
Boston	0	0	0	3	0	0	0	0	0	—3

Errors—Daubert, O'Mara 2 (Brooklyn 3); Maranville, Evers 2, Collins, Konetchy, Smith 4, Compton (Boston 10). Two-base hits—Daubert, Cutshaw, Mowrey, McCarthy. Three-base hits—Pfeffer, Johnston. Stolen bases—Pfeffer, Mowrey. Double play—Mowrey to Cutshaw. Bases on balls—Off Pfeffer 4, off Nehf 2, off Knetzer 1. Hits and earned runs—Off Nehf, 2 hits, 1 run in 4 innings; off Knetzer, 10 hits, 4 runs in 5 innings; off Pfeffer, 7 hits, no runs. Hit by pitcher—Pfeffer 1 (Knetzer). Struck out—By Pfeffer 5, by Nehf 3, by Knetzer 2. Umpires—Rigler and Harrison.

PITTSBURG 8, ST. LOUIS 0.

PITTSBURG, April 21.—The score:

ST. LOUIS.	AB.	R.	H.	O.
Beecher, lf	3	0	0	0
Brottom	1	0	0	0
Beck, 3b	4	0	0	1
Smith, cf	4	0	0	0
Miller, 1b	3	0	0	9
Long, rf	3	0	0	2
Betzel, 2b	3	0	2	4
Hornsby, ss	3	0	0	1
Gonzales, c	3	0	0	2
Steele, p	0	0	0	0
Hall, p	2	0	0	0
Butler	1	0	0	0
Williams, p	0	0	0	0
Totals	30	0	2	24

PITTSBURG.	AB.	R.	H.	O.
Johnston, 1b	4	0	2	10
Carey, lf	4	0	0	2
Baird, cf	3	0	0	1
Hinchman, rf	3	2	3	2
Wagner, ss	4	3	3	1
Schultz, 2b	3	1	0	0
Viox, 3b	3	2	2	0
Schmidt, c	4	0	1	11
Harmon, p	3	0	0	0
Totals	31	8	11	27

Brottom batted for Beecher in ninth.
Butler batted for Hall in eighth.

St. Louis	0	0	0	0	0	0	0	0	0	—0
Pittsburg	0	4	0	1	0	0	0	3	*	—8

Errors—Beck, Betzel (St. Louis 2); Schultz 2 (Pittsburg 2). Two-base hits—Hinchman, Viox. Three-base hits—Hinchman, Wagner 2, Schmidt. Home run—Viox. Stolen base—Betzel. Sacrifice fly—Viox. Double play—Schmidt to Johnston. First base on errors—St. Louis 2, Pittsburg 1. Bases on balls—Off Steele 2. Hits and earned runs—Off Steele, 2 hits, 3 runs in 1 inning (none out in second); off Hall, 6 hits, 1 run in 6 innings; off Williams, 3 hits, 3 runs in 1 inning. Hit by pitcher—Schultz, by Steele. Struck out—By Hall 1, by Harmon 5. Wild pitch—Harmon. Umpires—Byron and Quigley.

CHICAGO, April 21.—Cincinnati-Chicago game postponed; wet grounds.

BRESNAHAN BUYS STRANG.

TOLEDO, Ohio, April 22. — Roger Bresnahan of the Toledo American Association club announced yesterday that he has purchased Paul Strang, a lefthanded pitcher from the Boston Nationals.

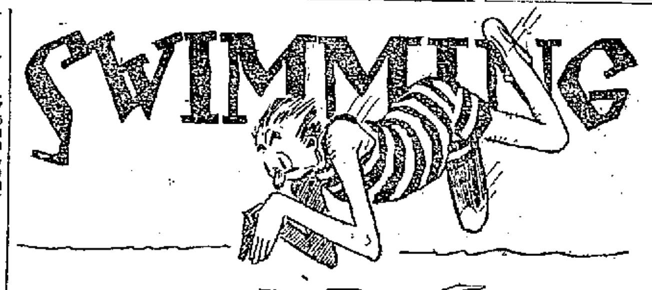

(By ERNIE SMITH)

Word from the California International Exposition at San Diego to the effect that the Piedmont Athletic Club swimmers will be invited to compete in the big state championships in the southern city in September, has set the local swimming colony to training with added energy. After the disappointment last Monday night, when the Stanford swimmers failed to make their scheduled appearance, the Tiger swimmers competed against one another to hold the edge of their training. Every Friday night the club swimmers plan to devote to aquatic work and a schedule of meets is being arranged in which promising novices like McElroy, Brown, Holtkamp and Duncan may develop into full-fledged competitors.

The swimming roster of the Piedmont club now includes Gunner Sundman, the coast breast stroke champion; Sandy Goodman, third place man in the unlimited coast fifty championship; Harold McElroy and Lawrence Brown, the interscholastic champion. Walter Spencer and Ralph Kendrick, the veteran swimmers, round out a well-balanced team.

On May 29 the club will swim at San Rafael at the Marin County Carnival. The club will send a full team and expects to meet the team from the Olympic club and from the University of California. The Municipal baths in San Rafael are noted for being a lucrative municipal enterprise. Bathing is being taught in the schools and the Marin county city is developing a crop of natators that will make history in the next few years.

Professor Richard Dungan, coach and swimming instructor at the Piedmont baths, has made an unusual offer to the teachers of Oakland. To demonstrate the ease with which he can teach beginners the crawl stroke, he has volunteered to take a class from any school and to instruct them as a class in the art of the crawl. He claims that he can have any boy swimming the stroke in an hour.

"The crawl stroke," he says, "is the most natural of all swimming strokes. It is the human adaptation of the dog paddle or the instinctive stroke of a young animal. The dog strokes his legs forward and then back to him, kicking his hind legs up and down. We swim the crawl the same way, only with greater swing of our arms, lifting them clear of the water on the recovery. Our legs obey the same up-and-down rule that the dog's do. The crawl is not a short distance stroke only. After learning to breathe properly—a matter of practice only—the fast stroke may be adapted to any distance."

Perry MacGillivray, who has won the 100-yard national title from the Duke, has, by doing so, made good a remark of his made after winning the relay race from the Duke for the Illinois Athletic Club last July. "Duke, you can travel in open water, but wait until we swim in tanks." He has made good his boast, for the Duke has shown nothing in the small eastern tanks. The great art of "turning," one of the most essential requirements of a successful competitor in the east, has always been a mystery to the Duke, and he is paying for his lack of art now.

All the local swimmers are getting behind Walter Spencer to make the meet at Idora next Sunday a success. The best natators in the bay district are out for the big prizes, and a full entry of girls for the fifty yards has been received.

PHILADELPHIA 6, NEW YORK 2.

NEW YORK, April 21.—The score:

PHILADELPHIA.	AB.	R.	H.	O.
Stock, 3b	4	1	1	0
Bancroft, ss	4	1	0	7
Paskert, cf	5	1	2	8
Cravath, rf	4	1	1	1
Luderus, 1b	4	1	1	11
Whitted, lf	4	0	1	2
Niehoff, 2b	4	1	1	1
E. Burns, c	4	0	2	2
Demaree, p	4	0	1	0
Totals	37	6	10	27

NEW YORK.	AB.	R.	H.	O.
G. Burns, lf	4	0	0	0
Doyle, 2b	4	0	0	2
Fletcher, ss	4	0	0	1
Kauff, cf	2	1	0	0
Merkle, 1b	2	1	1	11
Robertson, rf	4	0	0	3
McKechne, 3b	2	0	0	1
Robertson	1	0	0	0
Rariden, c	3	0	2	5
Anderson, p	3	0	0	0
Kelly	1	0	0	0
Totals	30	2	3	27

Roberison batted for McKechnie in ninth.
Kelly batted for Anderson in ninth.

Philadelphia	0	0	0	1	0	0	1	3	1	—6
New York	0	0	0	2	0	0	0	0	0	—2

Errors—Doyle, McKechnie, Fletcher (New York 3). Two-base hits—Merkle, Paskert, E. Burns. Stolen bases—Robertson, Cravath. Sacrifice hit—Bancroft. Double play—Rariden to McKechnie. First base on errors—Philadelphia 2. Bases on balls—Off Anderson 1, off Demaree 0. Earned runs—Off Demaree 2, off Anderson 3. Struck out—By Anderson 6, by Demaree 2. Umpires—Klem and Emslie.

YALE AND PENNSY READY.

PHILADELPHIA, April 22. — Yale and Pennsylvania oarsmen were pronounced by their coaches to be in perfect shape for their annual race on the Schuylkill river this afternoon. The varsity and junior varsity of each university will race over a mile and a half course.

PENN AND YALE CREWS MEET TODAY

PHILADELPHIA, April 22. — The Yale and University of Pennsylvania crews had their final workouts on the Schuylkill river yesterday in preparation for today's races. Both squads were on the river in the morning and again this afternoon but neither was given severe work.

The Blue's varsity and junior eights paddled over the mile and a half course and were timed in a quarter mile sprint. Coach Nickall announced the time as 1 minute 5½ seconds for his varsity, and about 2 seconds slower for the junior boat. The Pennsylvania crews in a similar trial covered the distance a fifth of a second faster.

MORAN AND MORRIS SIGN.

TULSA, Okla., April 22. — Articles were signed yesterday for a ten round boxing bout here May 30, between Frank Moran of Pittsburg, Pa., and Carl Morris of Sapulpa, Okla.

BLANKENSHIP RELEASES PETERSON

PORTLAND, Or., April 22. — The release was announced yesterday of Pitcher Peterson, of the Salt Lake baseball team, to Tacoma, in the Northwestern league. Salt Lake bought Peterson from Tacoma a year ago.

SPEED MARTIN WILL PITCH TOMORROW

To gratify the request of a great many Oakland fans, "Rowdy" Elliott will start Speed Martin in the game against the Vernon Tigers tomorrow morning. Thousands of fans have not had the opportunity of witnessing the youngster work, but tomorrow they will see Martin try to beat the Tigers for the second time this week.

VALLEJO TARS PLAN BUSY SEASON

VALLEJO, April 22.—The Vallejo Yachting and Rowing Club's program for the 1916 season shows that the local tars are to be exceptionally busy during the summer months, the official list of events as given out being as follows:

Tuesday evening, April 25, opening dance of the season at clubhouse.

Saturday evening, April 29, opening jinks of the season for all members at clubhouse, jinks to commence at 9 p. m.

Sunday, April 30, at 9 a. m., first cruise of the season to Napa, Commodore Ay Stoddard in command.

Sunday, May 7, first annual work day, to which all members are invited to assist in overhauling the ways. Port Captain Al Kelshaw will be to the windlass.

Thursday evening, May 18, annual May dancing party.

May 27 to 30, annual cruise to Petaluma, all boats expected to make the trip.

First two Sundays in June open dates.

Sunday, June 18, at 9:30 a. m., clambake on the Napa river for members and their families.

Thursday, June 15, monthly club dance.

Sunday, June 25, cruise for members to Winehaven, Vice-Commodore Barry in command.

July 3 and 4, open house for visiting yachtsmen who come to Vallejo.

July 15 and 16, monthly cruise to Paradise Cove for members and their friends.

Thursday evening, July 20, monthly dance.

Sunday, July 23, monthly work day on building.

August 5 to 12, annual cruise up the Sacramento river.

August 19 to 20, first cruise of yacht Aulia to Santa Cruz.

August 26, motor boats and yachts to cruise to McNear's Point, with clambake and corn stew, members to enjoy moonlight party on return.

August 24, monthly club dance.

September 2, 3 and 4, cruise of motor boats and yachts to Alviso.

September 25, monthly club dance.

Sunday, September 24, monthly work day.

Sunday, October 7, closing cruise to Napa, with jinks in Napa.

October 19, closing dance of season.

October 21, closing of season at clubhouse with jinks.

MISSISSIPPI GOLF STARTS JULY 31

MEMPHIS, Tenn., April 22.—J. W. S. Rhea, president of the Trans-Mississippi Golf Association, announced today that the association's tournament will be held July 31 to August 5, instead of during the week beginning July 24, as originally proposed, to avoid a conflict in dates with other meetings. The tournament will be played over the links of the Interlachen Club, Minneapolis.

PLUNGING RECORD BROKEN.

ST. LOUIS, April 22. — D. C. A. Smith of the Illinois Athletic association, world's champion plunger, broke the world's record for the seventy-five foot plunge in the Missouri Athletic association tank last night. Smith plunged the distance in 50 1-5 seconds, breaking the former record of 52 seconds, made five years ago by John Lichler.

ANGELS PUT OVER WINNING RUN IN FINAL INNING

Jerry Downs Misses Second on Home Run Clout in Ninth.

LOS ANGELES, April 22.—Good pitching, backed by excellent field support by both teams featured the baseball game here yesterday betwen San Francisco and Los Angeles, the latter winning, 2 to 1. Couch scored for the Seals in the second. He singled and raced home from first on a slow single by Schaller, when Wolter appeared undecided where to throw after recovering the ball from the right field.

The battery did all of the scoring for the teams, Boles and Zabel putting over the Angels' brace of tallies. Zabel scored in the third inning when he singled, was sacrificed to second and third and scored on Wolter's single. Boles scored the winning run in the ninth inning on a single, a sacrifice and a single by Maggert.

Jerry Downs had a chance to win the game in the ninth inning, but after he had crashed the ball to the center field fence for what looked like a home run, he missed second base and Umpire Guthrie called him out. The run would have put the Seals out in front. Wolverton crabbed so hard on the play that he was put off the field. The score:

SAN FRANCISCO.	AB.	R.	H.	O.
Fitzgerld, rf	4	0	1	1
Schaller, lf	3	0	1	8
Bodie, cf	4	0	0	3
Downs, 2b	4	0	1	8
Jones, 3b	3	0	0	1
Autrey, 1b	3	0	0	8
Coffey, ss	3	0	1	1
Sepulveda, c	3	0	0	2
Couch, p	3	1	1	1
Totals	30	1	5	*26

LOS ANGELES.	AB.	R.	H.	O.
Maggert, cf	4	0	1	2
Fisher, ss	4	0	2	2
Wolter, rf	4	0	1	3
Koerner, 1b	3	0	0	11
Galloway, 3b	4	0	1	1
Ellis, lf	3	0	0	2
Butler, 2b	4	0	2	3
Boles, c	4	1	1	3
Zabel, p	2	1	1	0
Totals	32	2	9	27

*Two out when winning run scored.

San Francisco	0	1	0	0	0	0	0	0	0	—1
Base hits	0	0	0	1	0	2	0	1	1	—5
Los Angeles	0	0	1	0	0	0	0	0	1	—2
Base hits	1	1	2	1	1	1	0	0	2	—9

Error—Downs. Stolen base—Wolter. Sacrifice hits—Maggert, Schaller, Zabel. Struck out—By Zabel 1. Base on balls—Off Couch 3. Runs responsible for—Couch 2, Zabel 1. Double play—Jones to Downs to Autrey. Time of game—1:38. Umpires—Finney and Guthrie.

TELEGRAPHIC BOWLING TONIGHT

NEW YORK, April 22. — The annual ocean-to-ocean telegraphic bowling tournament for the trophy presented by Robert M. Thompson of this city will be held tonight. It is considered one of the important bowling events of the year, as representatives of many of the large athletic clubs throughout the country compete. Each club rolls three games on its own alleys simultaneously at 10 p. m. eastern time.

Clubs in San Francisco, Seattle and Portland, Oregon, are to bowl at 7 p. m., Pacific coast time. Other clubs to be represented are in Denver, Columbus, Cleveland, Detroit, Chicago, Minneapolis, Brooklyn, Montreal, Pittsburg and New York.

Scores will be telegraphed among the cities at the end of each of the three games. The team rolling the largest total will win the trophy.

MR. MERCHANT:

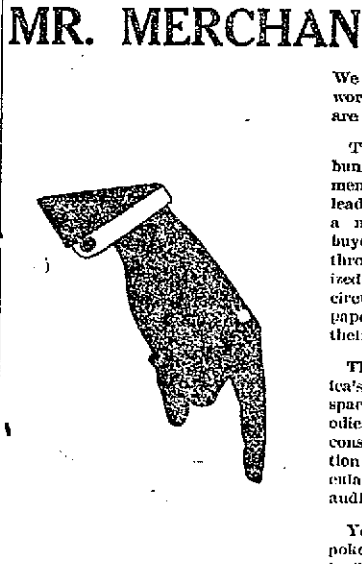

We want to impress upon you the worth of the advertising space you are buying in The TRIBUNE.

There has been so much so-called bunk, so many unbelievable statements, so many opportunities to mislead a buyer of advertising space in a newspaper's circulation, that the buyers of this space (mind you) throughout the United States organized a bureau for protection against circulation fakers generally in newspapers, magazines and weeklies and their erroneous statements.

This bureau now consists of America's biggest buyers of advertising space, together with the various periodicals in the United States, who have consented to an exhaustive examination and the certifying of their circulation by a regularly recognized audit.

You are not buying "a pig in a poke" when you buy advertising space in The TRIBUNE. Its circulation is audited and certified by this bureau.

A. B. C.
Audit Bureau of Circulations

Oakland Tribune

FOUNDED BY WM. E. DARGIE IN 1875
Member American Newspaper Publishers' Association.
Charter Member, Audit Bureau of Circulation.
Exclusive Complete Associated Press Service for Greater Oakland.
Official newspaper of the City of Oakland and County of Alameda.

TRIBUNE PUBLISHING COMPANY, PUBLISHERS
JOS. R. KNOWLAND ..... President
JOHN R. BURTON ..... Vice-President
B. A. FORSTERER ..... Secretary

TRIBUNE every evening and Sunday morning, 50c a month by carrier; single copies, Daily Edition, 2c; Sunday Edition, 5c. Back numbers, 5c per copy and upward.

Subscription Rates by Mail, Postpaid:
United States, Mexico and Canada.
One Year .....$5.00 | Three months $1.50
Six months ..... 2.75 | One month ..... .50
SUNDAY EDITION BY MAIL.
3 months .....$ .60 | 6 months $1.00
12 months.....$2.00
Entered at Oakland Postoffice as second class matter.
NEWSPAPER POSTAGE RATES, 12 to 16 pages, 1c; 18 to 32 pages, 2c; 34 to 48 pages, 3c; 50 to 60 pages, 4c; Foreign Postage, double rates.
PUBLICATION OFFICE—TRIBUNE building, corner of Eighth and Franklin streets; phone Lakeside 6000.
A file of THE TRIBUNE can be secured at the office of Messrs. E. and J. Hardy & Co., 30-31-32 Fleet street, or Dawe Steamship Agency, 17 Green street, Charing Cross, London; Albert Peters, No. 6 Unter den Linden, Berlin.
Entered as second-class matter February 21, 1908, at the Postoffice of Oakland, Cal., under act of Congress March 8, 1879.
TO SUBSCRIBERS.
Subscribers failing to receive their paper within a reasonable hour after publication will please report the same to THE TRIBUNE Office by telephone, and a special messenger will be dispatched with a copy of THE TRIBUNE at once.
MANAGER FOREIGN ADVERTISING—Williams, Lawrence & Cresmer Co., New York—Brunswick Bldg., Fifth Ave. and Twenty-sixth street. Chicago—Harris Trust Bldg., Will T. Cresmer, representative.

SATURDAY, APRIL 22, 1916.

JAPANESE CONTROVERSY REVIVED.

As The TRIBUNE, alone among American newspapers, predicted would be done, the Japanese Ambassador at Washington has filed a protest on behalf of his government against the enactment and enforcement of such immigration regulations as are contained in the immigration bill now being considered by Congress. The fact that Viscount Chinda discussed the question directly with the President indicates that it is considered highly important by Japan and that the diplomat communicated a new statement of the views of the Mikado's government.

Objection has been raised against the inclusion in the proposed legislation of the "gentlemen's agreement" entered into between Secretary of State Root and Ambassador Takahira a few years ago. This protest is soundly-based, as it was bad taste on the part of Congress openly to write the terms of this agreement into the statutes without the consent of Japan. The same object might have been easily attained by another course and offense avoided.

The more serious objection of Japan is that to being classed with other Asiatics, such as Hindus, under the Asiatic exclusion features of the proposed bill. They will be more difficult to smooth away, as Japan has raised, with some justification, the old cry of discrimination.

It is unfortunate that the desire of Congress to regulate immigration by countries and races conflicts with our treaty obligations. Practically every treaty we have with foreign nations contains the equal treatment or "most favored nation" clause. Japan has claimed the advantages implied in this clause, and negotiations of the California anti-alien land question were suspended nearly two years ago because Secretary of State Bryan was unable to meet Japan's demands. In the face of treaty obligations we are faced with the obligation of conserving our domestic interests by erecting barriers to certain classes of immigrants. We feel we should perform this duty to ourselves as we think best. Some nationalities are desirable as new citizens while others are not; objections to some classes are raised upon economic and racial grounds, over the origin of which we had no control.

Reconciliation of these extremes of contract and self-interest, if that be possible, will require intelligent, patient and good tempered direction. It would perhaps have been better had Congress devised an immigration bill equally restrictive against all nationalities and sufficiently restrictive to keep out such Oriental immigrants as are deemed undesirable. But since that has not been done the question must be approached from another angle.

California is the most interested section of the country in the pending Japanese controversy, and whatever may be the disposition of the Washington administration, the California viewpoint should be considered. Sixty thousand of the 75,000 Japanese in the United States are in this State and manifestly we are entitled to a stronger voice than the people of New England, or Kansas, or Georgia. And, while we sincerely hope that nothing will arise to prevent an amicable adjustment of the matter and shall honestly strive to remove every unnecessary obstruction, we insist upon more attentive hearing than is accorded those propagandists who are for any foreign interests before America's.

THE PUBLIC PARKS QUESTION.

The lively interest exhibited by the residents of Oakland in the matter of providing adequate public parks for the present population and for the increase in population anticipated during the next two or three decades, seems to have had the effect of inducing the city officials to give more serious consideration to the various phases of the question. A conference, to be held within the next few days, has been arranged between Mayor Davie, members of the Board of Park Commissioners and a committee from the Oakland Chamber of Commerce to discuss the general policy of acquiring new parks and particularly means of recovering an option on the so-called Trestle Glen and Sather tracts.

Recently there have been discussed proposals to acquire a park tract in the annexed section of East Oakland and the Joaquin Miller "Hights" property. Members of the Park Board have discussed with the owners of Trestle Glen and Sather tracts a tentative proposition to renew the options on these pieces of property allowed to lapse shortly after the present city administration assumed office. The terms of purchase of these tracts, if purchase should be decided upon, are $4250 an acre for the eighty-five acres in the Sather tract, and $2000 an acre for the eighty-eight acres in the Trestle Glen tract. It will be recalled that under the option taken by the Mott administration, $15,000 was paid on this property and some improvements started. It is understood that the owners, in consenting to a renewal of the options, are willing to credit the purchase price with the money already paid and to give liberal terms of payment.

The TRIBUNE is not prepared to say that the prices asked for any of the property under consideration as park sites are fair or the lowest possible to obtain. That is a matter of detail to be attended to by the city officials. This paper is not interested in any particular park project.

It is deeply concerned, however, in the general policy of providing adequate parks for the present and prospective population of Oakland. A great city of homes, manufactures and industry, should have ample park area for the pleasure and recreation of its citizens. Parks are peculiarly beneficial to the poorer classes and wage-earners. The man who is able to afford an automobile makes little use of the parks. But the family unable to tour on the highways and amid the fields and flowers of the country needs the city park. Attendance figures of the city's parks show that they are appreciated. As an attraction to homeseekers adequate public parks rank with a fine public school system.

Oakland at present possesses only about one-ninth of the average park areas boasted by cities of the United States of 250,000 population. It is still further behind the average of Pacific Coast cities, who generally have made handsome provision for public parks. No thoughtful person questions the need of public parks. And all know that if Oakland is to acquire new parks, the present, with the upward trend of land values, is a more favorable time than will ever come to us again.

The Park Board reports that, inasmuch as the last payment on Lakeside Park will be made this year, the purchase of new parks may be arranged without increasing the tax rate, providing the board is allowed the same appropriation as formerly. But even if the tax rate had to be increased slightly in order to acquire necessary new parks we do not believe it would be good policy to oppose the plans for new parks. Low tax rates are not the most important thing in a city's civic affairs. The main object should be to give the people most of what they need for a given tax rate.

In view of these considerations, we urge the city officials, the taxpayers and public generally to give thoughtful attention to the present discussions of new park projects, keep always in mind the future interests of the city and be guided constantly by the policy that no kind of short-sightedness should be permitted to interfere with the growth of Oakland.

FOR HOMELESS CHILDREN.

With the meeting of the Grand Parlor of the Native Sons of the Golden West in Modesto this week has been made public the annual advance reports of the grand officers. A most interesting report is that concerning the work of the Native Sons and Daughters' central committee on homeless children. The work performed in behalf of this very useful and beneficent charity is worth wider notice than that given it in a sober volume of official reports.

It appears that during the last five years the organization has placed 773 children in homes for adoption and placed 927 other children in homes where they will be properly cared for. For the twelve months ending with April 1 of this year it placed 166 children for adoption and 202 in homes. Valuable assistance has also been given by the Sons and Daughters of California to charity organizations in the State, and out of the State through their willing cooperation in investigation of matters dealing with needy children. The cooperation of the various parlors has been generous, efficient and constructive. The $6690 spent in this work last year does not tell of all that has been done. Members of the organization have done much to secure the cooperation of physicians, visiting nurses, hospitals and charitable institutions in extending aid to homeless children.

The value of this work cannot be over-estimated. The saving of children to good citizenship of the future is a great service to the State and to society, and the profits thereof will be gathered throughout future years. The work should receive all the encouragement possible and we hope it will continue to grow in volume and value.

Colonel William J. Bryan, peace-at-any-price lecturer, was decisively repudiated by the voters of Nebraska in Tuesday's primary. He lost out as candidate for delegate at large to the Democratic National Convention; his brother was beaten for the Democratic nomination for governor, and his candidate for the senatorial nomination was defeated. In view of these facts it seems unseasonable that Mr. Bryan should hasten to Washington to advise Congress not to support the President in conducting our international affairs.

NOTES and COMMENT

Terrible tornadoes are reported from Kansas City; but what are these convulsions of nature to what man is doing otherwheres?

* * *

The President threw the first ball Thursday, and the national game was on at Washington for the season. A country may offend and a world may fight, but the national game goes right on.

* * *

That General von Hindenburg, like General Grant, is an inveterate smoker, is entirely credible, but he sure isn't contracting a smoker's heart hitting the pipe of peace.—Goldfield Tribune.

* * *

Undoubtedly there will be modest persons down there to say that after the death of Villa the idea that he has gone to Los Angeles is quite right—provided, of course, that he is entitled to a crown.

* * *

The returns from the ultimatum to Germany would be in sooner than a week, it is represented in a despatch, but for the Easter holidays. The eternal millinery demands recognition before anything else.

* * *

It is hoped the 15,000 tons of dyestuffs that the imperial government permits to be sent to the United States will be on its way before the matter of painting the earth red is begun from a new angle.

* * *

This is the time for those who have automobiles and are of a Socialistic trend to note the coincidence of gasoline going up a cent a gallon coincidently with a Standard Oil magnate going out worth a hundred millions.

* * *

An Iowa court recently has decided a man who has promised a girl an automobile in exchange for a kiss must pay up. The Redlands Review comments that it is fortunate he did not also promise to fill the tank with gasoline.

* * *

"Republicans of California," says the Auburn Republican, "were disfranchised four years ago." And it advises its readers against it this year by voting for the regular Republican Bordwell-to-Chapman ticket for delegates to the national convention.

* * *

When the replacing of sailing ships by steamers, and their dismantling began, goodby was said to a romantic institution. But here they are restoring the rigging to discarded hulks, and the era of sail is to be prolonged, at least for a time.

* * *

There are a number of Democrats throughout the country—quite a number in California—who will regret that what happened to Bryan in Tuesday's Nebraska primaries didn't happen four years ago. Results at Baltimore would have been so different!

* * *

Our ultimatum to Germany has an excellent chance of ending with defiance; our protests to the allies are rejected, and our remonstrance with Mexico is provoking armed resistance. From performing as the kindly friend of everybody we are being flouted by all, which is sometimes the way with the super-amiable.

* * *

Nobody seems to do anything right. Read how they are muddling it in the simple matter of getting up posters to promote enlistment, as set forth by the editor of the Fresno Republican: "The recruiting signs to get soldiers to enlist were evidently written by a professional advertect, and they are therefore over-smart and in bad taste.

* * *

"Some politicians in California," observes the Riverside Enterprise, "continue to insist that Republicans should have some sort of adjective attached to their party name. It was once Lincoln Roosevelt Republicans. Then it was Progressive Republicans, and now it is United Republicans. Plain Republicans sounds better and less like molasses to catch the unwary voter."

SPIRIT OF THE STATE PRESS

Charged with selling the state hospital an under-weight shipment of butter, a warrant has been issued for the arrest of A. Fleishman, Isadore Fleishman and A. Loeb of Los Angeles.—San Bernardino News.

Jack Clayton isn't satisfied with breaking his ankle playing baseball, but has now purchased one of the latest Indian motorcycles and intends to break his neck.—Coalinga Oil Record.

Professor Yerkes of Harvard has found our first cousins in the primary apes of California. Credit due the worthy pedagogue for the scentific value of his discovery. Still it was rather mean of him to give us a weigh.—Fresno Mirror.

Editor Ebel of the Times started Saturday for Santa Barbara in his machine, but on the road an axle broke, sending the machine and its occupants into the ditch. Mr. Ebel sustained a fracture of three ribs and is now in Los Angeles under treatment.—Santa Maria Graphic.

Mr. and Mrs. Lars Branstad left Tuesday for Oakland, where they expect to reside for a while. Mr. Branstad has rented his residence here.—Patterson Irrigator.

ROOSEVELT'S HALLUCINATION.

There are times when the Colonel, concededly one of the sharpest and keenest machine politicians who ever held office, seems to believe he could be elected.

That, however, is a common belief among candidates.

Nominate a Republican in a strong Democratic district, or a Democrat in a strong Republican district, and he will in all probability accept the nomination perfunctorily, knowing the ticket must be filled out in some way. In a few days he will sing a different tune. Meeting with Republican or Democratic friends, as the case may be, he will hear they intend crossing party lines and voting for him. Before his candidacy is a week old he will firmly believe he is the one man of the opposition party who can carry the district and that his election is sure.

He will not wake up until he is snowed under on election day. That is the Colonel's case.—Brooklyn Standard-Union.

THE KEYNOTE

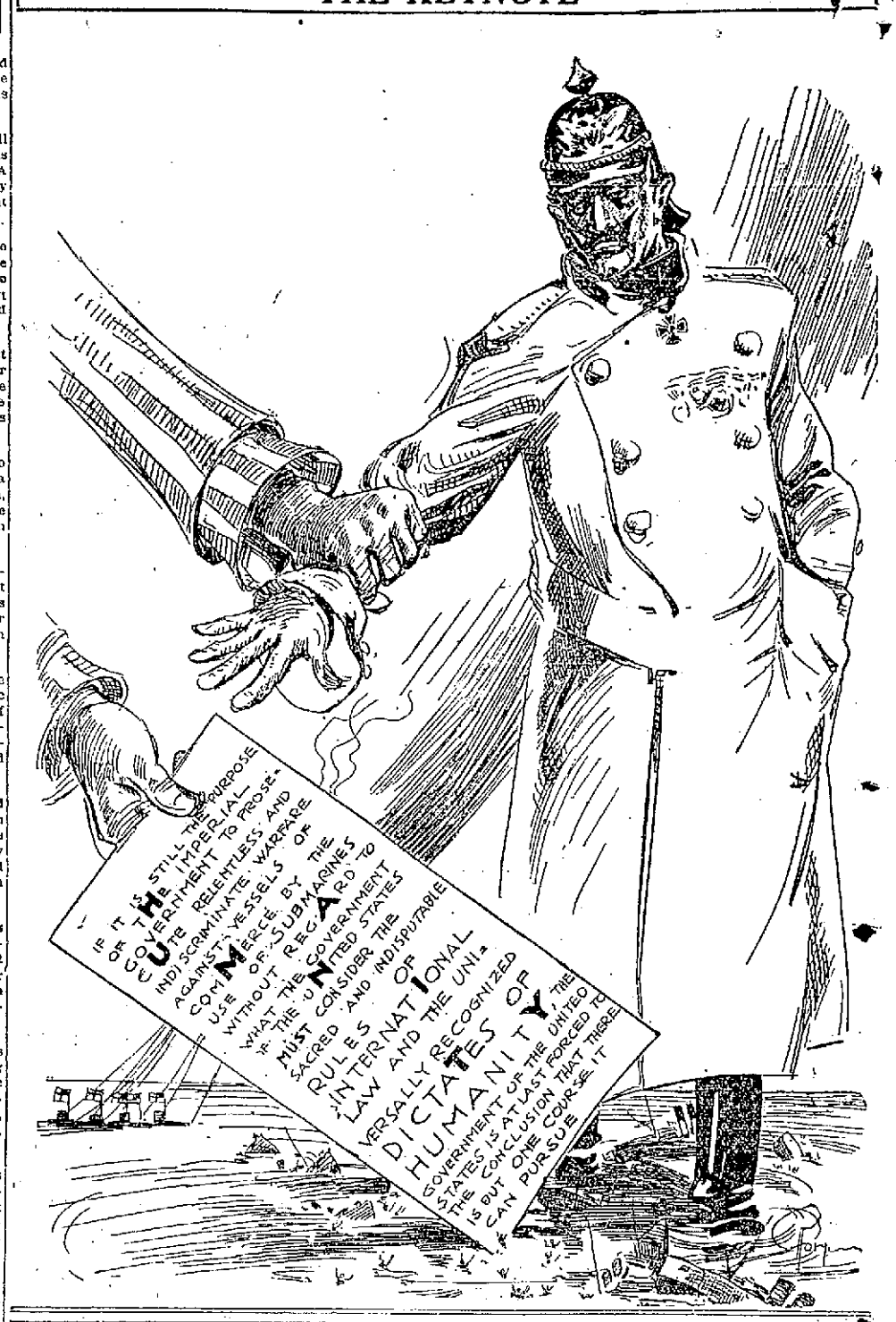

ARE WE PREPARED?

The Murder of a Half Million

I HAVE before me a personal letter from one of the aides attached to the staff of General Joffre, in which he writes me of the value of the motorcycle mitrailleuse and its destructiveness as demonstrated in the present war. I quote a portion of that letter:

"The motorcycle armed with a small mitrailleuse such as we now employ is much more useful than the armored motor car. It is very small; one can come very near to the enemy without being seen; one can hide behind trees bordering the road, make an attack upon an advance guard and get away quickly and safely. If the road is bad one can take the muddy sides and avoid the big holes, which are disastrous for heavy carriage. One clever rider and good shot can do great harm in a few minutes. As soon as he arrives at the place from which he wishes to attack, he can put his mitrailleuse in position and destroy a patrol, or a convoy, or even an advance guard, and speed back to his own lines at 80 kilometers an hour. He can change his position so often and so quickly that the enemy's detachment cannot find his firing position. In the country he offers only a very small target compared with the big side of a steel-covered motor car.

"Three of our cycle mitrailleuse accomplished here yesterday a wonderful raid. They heard that a German regiment was going to enter, music ahead, a village. They arrived in front of the column and hid behind bushes. As the first ranks of the Germans entered our three men fanned them with the three motorcycle guns. Every man in the German regiment was not only wounded, but killed." (1.)

If a million of our noblest men sprang to service, armed themselves with clubs, knives, crowbars, revolvers, shotguns and rifles, they would be murdered as they advanced under the range of the enemy's shrapnel shell throwers and rapid-fire fan-sweeping guns. If we remain unprepared, a half of our "million men" will be slaughtered in this way and then those who now advocate such a system of defense should be guilty of "murder in the second degree."

We can raise a million in a day!

And we can send forward a million men, undrilled, untrained and only partially armed, to meet the field artillery, the shrapnel and the rapid-fire machine guns of the present-day warfare! But if we do so, we shall form lakes in our fields, our lowlands and our meadows—out of their blood!

Let us not go into the darkness again with unfilled lamps!

We have listened before to the Randolphs and the Buchanans, we have listened to those who preferred peace at any price; we have in the past heeded those who wished us to prepare only after the calamity was upon us; we have followed those who feared that sane preparation would turn us into a military camp! And each time, because of our stupidity, we paid the tragic price tenfold too great!

It is sad for a nation to lose its men on the battlefield, even when fighting for that which is righteous; but it is vicious to live cowardly in the face of the evils which threaten us. Let us be as willing to pay the just price as were the Christian martyrs at Rome; but let us not, by listening to false prophets, permit ourselves to be once more forced to pay a tragically vain, needlessly wasteful, wanton toll of blood.

Yet even this would not be the full price, however. Boston, New York, Philadelphia and Washington would be bombarded if we refused to guarantee gigantic indemnities, refused to abandon the Monroe Doctrine, refused to turn over the trade of South America and the control of the Panama to our foreign foe.

Then we would be compelled to take a new position in the world of affairs! It might correspond to our present position as Persia's status today corresponds to the station she occupied before she was conquered by Alexander; it might correspond to our present position as Spain's present international status compares with her seventeenth century prosperity and world power; it might correspond to our present world status as little Holland of today compares with the mighty Netherlands of less than three centuries ago; and it might correspond to our present supremacy as the condition of Poland, divided into Austrian, German and Russian provinces, corresponds to the position occupied by that renowned kingdom before she was apportioned among the three hungry nations of her day.

(1) From a personal letter to the writer from a member of the staff of General Joffre.

(COPYRIGHTED, 1916, BY THE TRIBUNE ASSOCIATION.)

THE JESTER.

No Chance.

Uplifter (at front door)—Wouldn't you like to take the initiative——

Lady of the House—We're taking more magazines than we can afford now.—Detroit Free Press.

What Brain Fag Does.

"A cubic inch of air can contain a million microbes," anounced the doctor.

"And yet some people complain of feeling lonely," remarked the patient, who was suffering from brain fag.—Judge.

A Family Rule.

Hostess (at party)—Does your mother allow you to have two pieces of pie when you are at home, Willie?

Willie (who has asked for a second piece)—No, ma'am.

"Well, do you think she'd like you to have two pieces here?"

"Oh," confidently, "she wouldn't care. This isn't her pie."—Louisville Times.

Kelly Pool.

"Here's your pill," said Mrs. John to her husband, who was suffering from grip.

"All right," said John, waking from a doze. "I'll go you one more game, but this is positively the last."—New York World.

THE BURDEN.

There is nothing more in a burden
Than the burden itself may seem;
We are always weighing our burdens
By a scale that is all our own,
And there isn't another burden in all
the world, we dream,
That can be as heavy as ours in all
the ages known.

Our neighbor measures his burden
Just as we've measured ours,
As something beyond all burdens,
As more than we've ever borne:
And we all forget in the measure the
sweetness of many flowers
Sent to brighten our burden and
make us fresh with morn.

If the thought of the other burden,
Of the burden another bears,
Were to weigh our dream of burdens
And stand in its measure complete,
Ah, how it would lighten our labor, and
how it would lift our cares.
And how it would add to our patience,
and keep us sweet!

—Baltimore Sun.

ONLY THE GRIM REAPER.

Suppose Teddy does become president for the third time, what's to prevent him from becoming a helpless slave to the habit?—Charleston News and Courier.

TWENTY YEARS AGO TODAY

At the meeting of the members of St. Paul's Episcopal church on last evening the following officers were elected: Vestrymen, Frank Drowk, Y. Norris, C. Currier, C. Allen, F. Hall, H. C. Taft and Mr. Palmer; wardens, D. Henshaw Ward and A. W. Bishop.

The East Oakland Wheelmen gave an entertainment last evening in Washington hall.

Miss Mary E. Glenn and Henry Guerin were married this morning at the Church of the Immaculate Conception, Rev. Father King officiating.

TEACUPS AND HOWITZERS.

It must be embarrassing for Manuel of Portugal these evenings, with a Hohenzollern wife across from him at the table, now that the Kaiser has declared war on him. Perhaps that's why he is after a commission in the British army—his own being considered too fragile to take into Flanders. There are times when a howitzer is less dangerous than a teacup.—Los Angeles Times.

OH HORRID WAR!

The war may make possible a famine in canary-birds and hair dyes. And so its horrors multiply.—Baltimore American.

Second Section

Oakland Tribune

Exclusive Associated Press Service

A GREATER NEWSPAPER FOR GREATER OAKLAND

50c PER MONTH DAILY AND SUNDAY

VOL. LXXXV.— OAKLAND, CALIFORNIA, SATURDAY EVENING, APRIL 22, 1916. NO. 61.

U. P. BANDIT HIDES WHILE MEN HUNT

Sheriff and Posse Are in Elk Mountains; Seek Trail

Three Crimes Charged to Daring Gunman by Railroad

RAWLINS, Wyo., April 22.—A sheriff's posse of two dozen "man hunters" mounted on fast horses early today resumed with renewed vigor the chase begun last night for the lone bandit who held up nearly fifty passengers on Union Pacific Limited No. 21 west of Hanna, Wyo.

The robber is believed to be the man who on April 5 last held up the Union Pacific Overland Limited near Corlett Junction, Wyo., and on February 9 performed a similar exploit near Green River, Wyo., and in March robbed a passenger train on the Oregon Short Line near Roy, Utah.

The bandit, described as a tall, handsome youth, boarded the train at Greeley, Colo. After a conversation with the train's stenographer he sat down with the train guard. After an hour's conversation, the man drew two revolvers and compelled the guard to pass his hat before the passengers, who stood with hands in the air. About $200 was gathered in the observation car.

At the entrance to the second sleeping car a brakeman and James Sherlock, conductor, faced the robber. Sherlock hesitated a moment to raise his hands and the bandit fired. The shot went wild. In the sleeper the brakeman was pressed into service and another $200 was dropped into the hat.

When the collection was finished the robber handed the guard a watch.

"There's the watch I got on my last holdup and which I promised to return this time," he said. "If you'll slow down the train I'll get off here; otherwise I'll go to Rawlins with you."

As the train slackened speed for the Edson tunnel the man dropped to the ground and ran in the direction of the "Robber's Roost" country, in the Elk mountain region.

The bandit who robbed the Union Pacific Overland Limited at Corlett Junction, April 5, promised the porter who collected for him on that occasion he would return a watch he had taken upon his next exploit.

Friends Fail to Find Missing Empey Child

IDAHO FALLS, Ida., April 22.—A small piece of cloth with a button attached, evidently a portion of a little girl's clothing, was found today half a mile from the home of Allen Empey, the seven-year-old child who disappeared from her home near here last Sunday morning. The piece of cloth corresponded to that of a dress worn by the child when she disappeared. The finding of the cloth is taken to indicate that the child struggled with persons who are believed to have kidnaped her.

All the country in this vicinity is about thoroughly searched, but thus far little trace of the missing child has been found. Friends and neighbors have dragged Sand Creek in the possibility that the child might have been drowned, though nothing has been found to indicate such a possibility.

One Near Death; Two Jailed After Holdup

DENVER, April 22. — William Cabler, 65, a watchman, is in the hospital probably fatally wounded, and Fred Jones, a cook, 21, and Ralph Burton, a salesman, are in jail as the result of a chase by police following the holdup of the crew of a switch engine in the stock yards here early last night.

Cabler, according to the police, was shot from his horse by either Jones or Burton, after they had relieved the engineer and brakeman of their valuables. G. Davis, a cowboy, attracted by the shooting, picked up Cabler's revolver, mounted the watchman's horse and took up the chase, followed by the police. The bandits scattered their loot as they ran, and took refuge in a vacant building a mile from the scene. They surrendered when the place was surrounded.

Heaviest Sentence on Record Is Imposed

SPOKANE, Wash., April 22. — The heaviest sentence ever imposed in Spokane for infraction of the prohibition law was given here to William G. Henry of Wallace, Idaho, convicted in police court of bringing liquor into the state without a permit. Henry was found guilty under the city and state laws and was fined $350 and sentenced to 60 days in the city jail and 60 in the county jail.

The evidence showed that Henry was trying to take the liquor into the Coeur d'Alenes, Idaho, and brought it to Spokane from Missoula to disarm suspicion. A leaky trunk caused his arrest.

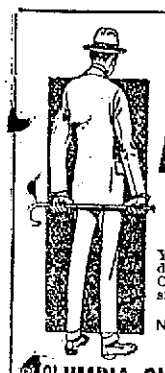

$1.00 A WEEK

Buys Your Spring Suit

You can dress up-to-date by buying on Credit. Only pay 2 small deposit down.

NEW STYLES—BIG ASSORTMENT

COLUMBIA OUTFITTING CO.

385 TWELFTH STREET

Open Saturday Evening

Fair Skies Will Rule on Easter

Gayety of Spring Is to Be in Air

Fair skies and sunshine, flowers, birds and the tang of spring in the air will celebrate California's Easter Sunday. The northern storms which caused rain near the Oregon boundary line have disappeared and there is nothing to prevent My Lady from arraying herself in her new bonnet and her Sunday best for tomorrow's feast.

The forecast of the United States Weather Bureau is for fair conditions everywhere and there will not be so much as a cloud to dampen the happy festivities of the day.

DOROTHY ARNOLD CLEW FRUITLESS

No Body Found in Cellar; Detectives Wait for Information.

NEW YORK, April 22.—About an old, rambling colonial house, secluded on the banks of the Hudson, near West Point, the search for the body of Dorothy Arnold, heiress, missing for six years, centered today. In a chill drizzle, scores of curious tourists automobiled there to watch the grim squads of laborers digging for the remains.

Police Inspector Faurot now believes the story told by Edward Glenoris, a Rhode Island convict, warrants thorough investigation. Glenoris declared that he saw a wealthy New Yorker, whose identity he refuses to reveal, bury the girl's corpse after she had died from the effects of an operation.

It was admitted the detectives had dug up part of the cellar of the old house and had not found any trace of the body, but they have not abandoned the search. Faurot was inclined to believe that Glenoris had a part in some crime there because in the Providence prison he detailed the West Point district minutely. Whether Glenoris actually buried Dorothy Arnold himself, Faurot was not ready to concede.

Following the report of detectives to Police Commissioner Woods that no body had been found in the cellar, it was announced that the New York police would not pursue the investigation in the West Point district further unless additional information was forthcoming from Providence. Detectives may again visit Glenoris and question him further.

REPEATS STORY.

PROVIDENCE, R. I., April 22.—In a dark cell here today Octave Glenoris, who gave information which renewed the hunt for Dorothy Arnold's body, said: "I knew they would find the house. They will find the body, too."

He acted like a man with a load off his mind. His repentance was apparently sincere. When the warden suggested that there might be something in it for him if his story was found to be true, he said, "I don't want a thing. I just want them to know that Dorothy Arnold is buried there. They can identify her body by the teeth."

Alien Crooks Will Be Exiled, Is Proposed

SAN FRANCISCO, April 22.—Edward White, Commissioner of Immigration, and Chief of Police D. A. White have agreed to work harmoniously in ridding California of foreign-born criminals of every description by the enforcement of the "undesirable citizen" law.

As fast as crooks of foreign birth are released from the State penitentiaries and county jails they will be picked up by Detective Frank McConnell and his bunco squad, taken before the Commissioner of Immigration and deported because of their undesirability as citizens.

The initial step in ridding California of foreign born crooks was taken yesterday when Detective McConnell arrested Joseph Fumagilli, who looted the poor box at St. Patrick's church, and Sam McCartney, burglar, and booked them for deportation. Fumagalli will be deported to Peru and McCartney to Ireland.

Witnesses Wife and Baby Hit by Train

PHOENIX, Ariz., April 22.—Brey Butler, following 200 yards behind in another machine today was forced to witness a speeding Southern Pacific train crush to splinters an automobile in which his wife and three-year-old child were riding.

The mother is dead. The child will die. Mrs. Harry Jones, the third person in the machine, is suffering a broken hip and injuries from which it is doubted she will be able to recover from.

One of the women was driving the machine and underestimated the speed of the oncoming train. She attempted to cross the graded track, but the motor stalled, leaving the women and child helpless. Before they could leap, the train struck them.

Butler coming up a moment later rushed the three victims five miles to Phoenix for medical aid.

"Meat" Mandamus Under Advisement

The six judges of the Superior Court have taken under advisement the petition for a writ of mandamus brought by E. A. Young against City Auditor I. H. Clay to compel him to audit warrants for $874 worth of meat supplied to the city prison during October, November, December and January last.

Auditor Clay contends that the amount of the bill exceeds the $500 limit allowed by the charter for direct purchases without advertising for bids. Attorney Charles A. Beardsley, representing the petitioner, claims that the deliveries were made in amounts less than $500 and therefore legal.

7 New Pennies Gift of Oil Multi-millionaire

NEW YORK, April 22.—While he was golfing at Lake Wood, one of John D. Rockefeller's drives hit Mrs. Hyman Goldman, so the oil king gave her little daughter Cella seven cents in new pennies.

SUDDENLY STRICKEN.

Deake Peck, proprietor of a cigar store at 1909 San Pablo avenue, who was stricken with apoplexy last night at his place of business, was removed today to the Fabiola hospital, where his condition is reported serious. Peck is 42 years of age and married.

AD HINTS AT WINGFIELD MARITAL WOE

Published Notice, Says He Will Not Pay Bills

Wife Dumfounded and Seeks Immediate Explanation

SAN FRANCISCO, April 22.—"Notice is hereby given that I shall not be responsible for any bills contracted by any person other than myself. (Signed) George Wingfield."

Mrs. George Wingfield is at the home of her father, Robert Murdock, 2008 Vallejo street, San Francisco, trying to find out just what her millionaire husband means by inserting an advertisement of this nature in newspapers of the bay region. She does not know yet. Wingfield refuses to discuss the matter from his home in Reno, Nev., so Mrs. Wingfield is preparing to take her baby and her baggage and board a train for the city of divorces, seek out her spouse and learn what this is all about.

Wingfield was terse and to the point when asked regarding the advertisement. He said:

"I have no statement to make."

"I know nothing about the matter," Mrs. Wingfield said. "This advertisement certainly decrees that my husband will be responsible for no bills other than those contracted by himself. Yes, it is through such advertisements that a man usually repudiates responsibility for his wife's purchases, but there must be some mistake in this case. I shall know about it by tonight."

The Wingfields were married in San Francisco in July, 1908. The wedding attracted much attention. Several months ago Mrs. Wingfield took up her home with her father. There her child was born. Wingfield has been living in Reno during this time. Numerous rumors have been spread during the past few months to the effect that the two had separated. These were at all times denied, however. Enemies were responsible for them, Mrs. Wingfield said.

"In spite of these rumors there is no estrangement," she says, emphatically. "I am astonished at the appearance of this advertisement and unable to explain its meaning. I doubt very much that my husband caused it to be published."

"Villa," Alive, Is Seen by Southern Nurse

LOS ANGELES, Cal., April 22.—Mrs. Rose Cohn, a nurse who performed Red Cross work in Mexico during 1913 and 1914, reported to the federal authorities here yesterday that she is confident that she saw Francisco Villa, the Mexican bandit leader, on the street here last Wednesday afternoon. Officers are investigating the report made by Mrs. Cohn, but expressed the opinion that the nurse probably saw a man who resembled Villa.

Mrs. Cohn said that she was standing on a corner near the business district when she saw the man believed to have been Villa enter an automobile with two Mexican women. They drove away toward the residence district before they could be pointed out to any one by the nurse.

"I don't know where they came from," Mrs. Cohn said. "They walked to the curb and seated themselves in a large black motor car, the driver of which was a Mexican. Before I had time to act they drove away. I am sure I was not mistaken."

Trooper in Mexico Dies After Hardship

COLUMBUS, N. M., April 22.—Albert Hartman, Troop K, Thirteenth cavalry, died while en route back from the front to Columbus in a motor truck, it was learned today when his body arrived. He suffered from dementia induced by terrible hardships in Mexico.

1800 Westinghouse Employes Strike

PITTSBURG, Pa., April 22.—Thirteen thousand of the 18,000 employes at the Westinghouse East Pittsburg plant struck today. The leaders expect to have all 20,000 Westinghouse employes in the Pittsburg district on strike by Monday.

ONLY A FEW DAYS LEFT

Beautiful Colored Photo Given Free to Hartsook Patrons.

The Hartsook Studio, formerly at 600 Fourteenth Street, now located at 408 Fourteenth Street, on the ground floor, opposite the Macdonough Theater, is under new management.

Any one holding one of our Special Offer Orders or coupons entitling them to two large photos on the payment of $1.00 at the studio, presenting the same before May 1, will be given one of the large photos, beautifully colored, free. This offer is made to introduce the public to our new management. Samples of colored photos on display in our show windows. We guarantee absolute satisfaction. Resittings free until satisfied. No appointments required. Sittings can be made on presentation of order.—Advt.

Belgian Market Will Be Novel Charity Fete

Quaint Costumes of Stricken Land to Be Worn

SCENE FROM THE "BELGIAN MARKET" IN SAN FRANCISCO, WHICH IS TO BE DUPLICATED IN THIS CITY UNDER THE AUSPICES OF LOCAL SOCIETY WOMEN.

CUMMINS NOW LEADING FORD IN NEBRASKA

Iowa Senator's Supporters Claim Preferential Vote for Him.

OMAHA, April 22.—Senator Albert B. Cummins of Iowa is leading Henry Ford of Detroit for the Republican presidential nomination at the Nebraska preferential primary, held Tuesday. Complete returns from thirty-seven counties, representing 900 precincts out of the 1800 in the state, have reversed the positions of Cummins and Ford and given Cummins the slight lead of 200 votes. Supporters of the Iowan in this state predict his lead will be appreciably increased by returns from the remaining precincts. The Ford strength has come chiefly from the cities and towns and the country precincts have given heaviest votes to Cummins, with Charles E. Hughes a low third. The name of Justice Hughes was written on the ballots by the voters. He has received only half as many votes as Cummins.

BRYAN HOPELESSLY OUT.

It is now considered virtually certain that William J. Bryan, former secretary of state, has been defeated for a nomination for delegate-at-large to the Democratic national convention. He is running sixth on a ballot of seven, four of whom are to be elected. The victors in this contest will be equally divided between supporters of Bryan and those who support the administration's preparedness policy, which Bryan opposes.

Senator Gilbert M. Hitchcock has been renominated for United States Senator on the Democratic ticket. He was opposed by A. J. Dunn. Bryan, in a sensational tour of the state, urged defeat of Senator Hitchcock, with whom he was formerly associated in politics and newspaper work.

Mayor C. W. Bryan of Lincoln, brother of the former secretary of state, was decisively defeated for the Democratic nomination for governor by Keith Neville of North Platte. Bryan was supported by his brother and made prohibition the issue of his campaign.

ALDRICH DEFEATED.

John L. Kennedy, former congressman, has won the Republican senatorial nomination over former Governor C. H. Aldrich by a large majority.

A. L. Sutton of Omaha has been nominated for governor by the Republicans. For Republican national committeeman R. B. Howell has been chosen and Arthur Mullin is leading Mayor James C. Dahlman of Omaha for the place on the Democratic committee.

CUMMINS IN MONTANA.

HELENA, April 22.—Scattering returns early today from twenty of the forty-one counties in Montana show that President Wilson virtually had no opposition for the Democratic nomination in yesterday's presidential preferential primary election. He received 6711 votes.

United States Senator A. B. Cummins of Iowa, in the same districts, received 3533 votes for the Republican nomination for President. He was opposed by Edward R. Woods of New Jersey, who received 319 votes. Colonel Theodore Roosevelt, whose name was not on the ballot, was voted for by 1391 men and women.

Vice-President Marshall had a big lead in the partial returns over Governor Major of Missouri for the nomination for Vice-President. The incumbent received 3335 votes to 508 for the Missouri governor. Scattering votes for the presidential nomination were cast for Justice Charles E. Hughes, Henry Ford of Michigan, Elihu Root, United States Senator La Follette, William J. Bryan, Champ Clark, speaker of the House of Representatives, and former Governor Folk of Missouri.

The Socialist and Progressive vote was small.

Presidential electors and delegates to the national conventions also were voted on.

WAGES INCREASED.

JOHNSTOWN, Pa., April 22.—A general increase of wages has been announced by the Cambria Steel Company here, effective May 1. The increase to laborers averages 2 cents an hour, while other advances are greater, depending upon the present earnings of the men.

Extensive Plans for Large Affair Are Made

Extensive plans for one of the largest and most novel charity affairs ever planned in Oakland are under way, in the preliminary work for the Belgian Relief Market, to be held in Oakland, under the direction of Oakland society leaders, on May 6. The affairs is to be similar to the big affair given recently in San Francisco, and is one of a chain of such events to take place throughout the state. Stockton, Sacramento, and Los Angeles are also to raise funds for the Belgian relief cause in the same way.

PLANS ARE MADE.

The preliminary plans for the affair, which is to be under the general auspices of the Belgian Relief Commission, of which Herbert C. Hoover is the head, and Mrs. Mark L. Requa Oakland chairman, were outlined yesterday at a luncheon at the Hotel Oakland, where a central committee probably to be known as the executive committee, was organized, with Mrs. Willard Williamson as its head. Those present were Mrs. Joseph F. Carlston, Mrs. Wickham Havens, Miss Ethel Moore, Miss Annie Florence Brown, Mrs. Duncan McDuffie and Mrs. Stanley Moore.

Headquarters will be established in the Federal Building, in a part of the former offices of the Vulcan Fire Insurance Company, which were donated to the cause by Joseph F. Carlston. The scene of the great outdoor benefit market has not yet been chosen, but it will be in some down town location.

IN BELGIAN GARB.

Oakland's society girls, in the quaint garb of the Belgians, will sell curios, delicacies, and other wares for the benefit of the war sufferers, in a scene representing one of the market-places of Belgium before the war. Colors of Belgium will fly throughout the scene of the festival, and clowns and harlequins will furnish entertainment.

Curiosities, pottery, baskets, needlework, and dozens of other articles will be sold in the stalls, together with candies, refreshments, delicacies, and souvenirs of every description. Special entertainment features will be arranged for the bazaar, and local business and professional men and their wives will contribute their energies to the big benefit movement.

The day will be one of festivity, although the underlying aim will be to relieve grim distress in a war-stricken nation. Committees will be appointed as soon as possible to direct the various details of the work and arrange for the special events and features.

WHAT IS DOING TODAY

U. C. English Club in "Julius Caesar," Greek Theater, 8:15 p. m.

Baseball, 55-pound class, McKinley vs. Washington, McKinley Park, Alameda.

Baseball, 100-pound class, Washington vs. Lincoln, Washington Park, Alameda.

Baseball, unlimited class, Lincoln vs. McKinley, Lincoln Park, Alameda.

City councils of Oakland, Berkeley and Richmond visit Blue Lakes district.

U. C. picnic, Davis Farm.

Wild Flower show, Hotel Fairmont, San Francisco, 22 to 24.

Prune and apricot growers meet in Hayward town hall, 2:30 p. m.

University of California and Stanford crews race.

Oakland Museum open, 9 to 12 and 2 to 5.

Macdonough—Burton Holmes' Travelogues.

Orpheum—Vaudeville.

Pantages—Vaudeville.

Franklin—H. B. Warner in "The Raiders."

Oakland—Anita King in "The Race."

Idora Park—New inland beach.

Republic—Vaudeville and pictures.

WHAT IS DOING TOMORROW

Knights of Columbus knight members, services, Pythian Castle, 1 p. m., and dinner at Hotel Oakland, evening.

Foreign Diplomacy Subject of Conference

WASHINGTON, April 22.—President Wilson will confer with Senator Stone on general international affairs at 8 p. m. Monday, it was learned today.

SLAYER OF LYONS IS IDENTIFIED AS WIFE OF L. A. MAN

Mrs. Annie McPherson, Medium, Declared to Be Wedded to Another.

SAN FRANCISCO, April 22.—Mrs. Annie McPherson, the clairvoyant and medium, whose affair with Attorney Timothy J. Lyons, prominent probate lawyer, led to her turning on the gas and snuffing out both their lives, was a married woman and could not have wedded Lyons legally had he kept his alleged promise to her. This morning there came from Los Angeles A. J. McPherson, a saloonkeeper of 306 East Fifth street, who positively identified her body and declared he had never been served with divorce papers and to the best of his knowledge the woman was still his wife.

Not since 1909, when she left Los Angeles with money, jewelry and securities valued at $20,000 on her person, had McPherson seen his wife. She contemplated, he says, visiting the Alaska-Yukon Exposition at Seattle. From time to time he heard from her and then communication between them ceased.

Yesterday he saw her picture in a Los Angeles paper, and arrived here today.

"When my wife left Los Angeles she had in her possession $10,000 in money, jewelry and diamonds worth $7000 more, and deeds to property in Boston," McPherson told the police. "I have her safe deposit box receipt and I believe she must have some of this money somewhere."

In letters left by Mrs. McPherson, who was known as Anna Diamond, she declared that it was Lyons' refusal to keep his promise to marry her and his efforts to get her to leave the city that had brought on a fit of despondency.

S. P. Train Hits Man, Who Dies of Injuries

Antonio Da Silva, a laborer who lived at Fifth and Pine streets, was run down by a Southern Pacific local at Seventh and Pine streets while on his way home last night. Deputy Coroner Drennan, who investigated the death, stated that it was an accident resulting from the man attempting to cross in front of the train.

The body was identified at the morgue today by the widow. Mrs. Da Silva was notified that the dead man might be Da Silva when a subpoena, carrying the name "Antonio Silver," was found in the clothes of the deceased. Da Silva was 41 years of age and is survived by a widow.

2 UNMASKED BANDITS ROB AUTO DRIVER

H. W. Shepard Held Up Near S. P. Tracks in Fruitvale

Police Search Annexed District for Trace of Robbers

Howard W. Shepard, driver of a delivery wagon for the Motor Parcel Delivery Company, was held up and robbed by two men last night at Thirty-fourth avenue and the Southern Pacific right-of-way, $116.53 being stolen from him. Both men were armed, but wore no masks. They had their hats drawn down well over the face and their coat collars turned up.

Shepard, who lives at 9515 Plymouth street, Elmhurst, notified the police of the Melrose station and the district was searched. No trace of the robbers was found. Shepard was able to give only a meager description of his assailants.

Two automobiles were reported stolen last night. The machines were stolen from Charles Jacobson, 2303 Telegraph avenue, and T. Hunt, 2834 Thirteenth avenue.

Easter Musical Program Arranged

One of the unusual Easter programs planned by the city's churches is an Easter morning musicale, that will be held by the Church of the Universal Christ in the Rose room of Hotel Oakland tomorrow morning at 10:15 o'clock. The service will be about 40 minutes long.

At 11 o'clock the regular Easter service will be held and Rev. Bernard Ruggles, the pastor, will preach a sermon. On this occasion a number will be received into the fellowship of the new church. The services, which are open to the public, will be as follows:

10:15 a. m.—
Harp Prelude ..... Hasselmans
Miss Zhay Clark.
Melody, for Violin ..... W. A. Keyt
Mr. L. W. Ford, violinist, of S. F.
Quintet, Mr. W. A. Keyt, pianist.
Vocal solo—Ave Maria ..... Bach-Gounod
Mrs. Faith Nash Ford
Harp with violin obligato.
Christening of infants—Robert William Keyt, Albert Frank Keyt.
Offertory, Harp—Meditation ..... Tenecek
Miss Zhay Clark.
Vocal solo—"He Is Risen" ..... Sullivan
Mrs. Faith Nash Ford.
Easter hymn.
11 a. m.—Easter service—
Address—"The Eternal Builder"
Rev. Bernard C. Ruggles.
Reception to church membership.

American Gunners Set New Target Record

NEW YORK, April 22.—Uncle Sam's gunners have set a new record in American naval marksmanship, it was learned yesterday at the New York Navy Yard. The Atlantic fleet, which was recently engaged in battle maneuvers at Guantanamo, bettered all former marks for distance in long-range target practice with the twelve and fourteen-inch guns by more than 50 per cent.

Former long-range target practice has usually been limited to 12,000 yards, with most of it at 8000 yards with reduced loads.

At the recent maneuvers the targets were put from 17,000 to 19,000 yards away.

The incentive for the longer range came from reports of various naval battles of the present war, particularly that of about a year ago, when German warships were attacked by a British fleet in a dash from Kiel into the North Sea.

Chinese President to Favor New Cabinet

PEKING, April 22. — President Tuan Shi Kai, in a mandate just issued, admits that his full control of the administration has caused dissatisfaction among the people and authorizes the Secretary of State, Hsu Shih Chang, to organize a responsible cabinet.

"This is intended," says the mandate, "as a step toward administrative reform. I hope the members of the government will work to remove the difficulties of the day."

Kisich's Saddle Rock

Phone Oak. 1826

OUR TONIGHT'S $1 DINNER which is served from 6 to 9 p. m., will consist of

Salpicon of Salmon in cutlese
Broiled Sweetbreads
Garden Peas
Roast Spring Chicken

Dancing at 9 p. m. Sharp

EXHIBITION DANCING and SINGING during the evening by Clever Artists.

THIS EVENING every lady patron of ours will receive a bottle of R. F. TREFLE'S PERFUME

CANDY DANCES and SOUVENIRS as usual.

We Also Serve Noonday Luncheons 50c Every day, except on Sundays and Holidays.

Our Specially Prepared DINNER for Tomorrow Easter Sunday April 23, 1916 $1.50 as follows:

Blue Points on Half Shell
Stuffed Eggs au Roquefort
Pimalo Olives—Salted Almonds

Cream of Chicken a la Reine
or
Consomme Printanier Royal

Filet of Sandabs en Papillotte a la Duchesse

Small Tenderloin Steak—Bernaise Sauce

Punch Cardinal

Asparagus Tips—Sauce Figaro

Whole Braised Squab Chicken
Boned in Bird's Nest
Garden Peas

Nesselrode Pudding—Fancy Cakes.

Swiss Cheese—Toasted Crackers

Demi-Tasse

Including Pint of Mont Rouge, Medallion, Riesling in Boxbentel

Beautiful Decoration—High Class Entertainment—Vocal and Instrumental

For Reservation—Phone Oakland 1826

Berkeley Office of THE TRIBUNE Is At 2015 Shattuck Ave. Phone Bkly. 180.

BERKELEY and ALAMEDA
NEWS OF THRIVING EAST-BAY CITIES

Alameda Office of THE TRIBUNE Is At 1434 Park St. Phone Alameda 528

MASS MEETING TO PROMOTE PROJECT

Encinal Avenue Widening Will Be Laid Before Audience.

ALAMEDA, April 22. — The proposal of interested East End property owners to call a mass meeting to promote the widening of Encinal avenue, is receiving encouragement, according to its proponents. There is a protest against the work being carried through, but many property owners believe that those opposed to the project represent few of the 2800 property owners residing within the assessment district. It is reported that several signers of the protest have since announced that they did not thoroughly understand the situation and that they will not fight the proposed improvement.

The widening will cost between $30,000 and $35,000. The commissioners served without pay and put in a great deal of time on the undertaking, as the project presented numerous difficult problems. The report of the commissioners was filed with the city clerk a month ago and is now ready to be submitted to the city council for confirmation, alteration or rejection.

Improvement of the narrow portion of the avenue from just west of Broadway, to the west line of Mound street, has been agitated for years. Attempts to widen the avenue were abandoned on account of the magnitude of the undertaking and the high cost. It was once proposed to have the entire city assessed for the work. The City Council, however, believed that this procedure would establish a bad precedent and mean city-wide assessments for many similar improvements which might follow. Finally a district was created embracing all territory eastward from a line 100 feet west of Park street.

There are 2825 assessments in the district. The Southern Pacific pays $8000, and the property owners immediately abutting on the narrow portion of Encinal avenue, pay between $3000 and $4000. The balance of the estimated $28,500 required comes on the other property owners in the improvement district. Their assessments range from 50 cents a front foot down to a half-cent a front foot.

Opponents of the proposed widening argue that the commissioners paid too much for the property needed, and allowed excessive awards for damages. The commissioners had the different properties viewed by realty experts, employed an architect and builder to figure on buildings to be moved or altered, employed a field clerk to collect all possible data, and also had the commission president, City Assessor F. J. Croll, figure the property values involved. Seven houses have to be moved or torn down and several other houses have to be altered. The fact that all agreements to sell or move are contingent on the money award first being collected from the assessment district, probably prevented the commission from making as close trades as it might have done had it been equipped with ready funds to buy on a spot-cash basis.

It is conceded that if the project is abandoned now it will be years before the work will again be undertaken. Property owners who want the improvement carried out believe that a mass meeting will give all interested persons opportunity to familiarize themselves with the procedure and rates of assessment and will explain away many alleged misapprehensions regarding the work.

"Julius Caesar" Closes Tercentennial
Students Will Interpret Shakespeare Tonight

UNIVERSITY OF CALIFORNIA CO-EDS, WHO WILL BE SEEN IN PRODUCTION OF "JULIUS CAESAR:" (LEFT TO RIGHT), MISS LAURA LEE, MISS BERTHA GALLOWAY AND MISS GRACE DOUGHERY.

EASTER RITES TO SOLEMNIZE DAY

Berkeley Churches to Observe Holiday With Song and Sacrament.

BERKELEY, April 22.—In sermon and song Berkeley will welcome Easter tomorrow, beginning with the very earliest break of light across the hills, perhaps even a little before. This matutinal greeting will be given by choirs of several churches which have planned sunrise services.

At all of the churches a special feature is to be made of the Sunday morning services. Choirs have been largely augmented for the occasion, and special programs arranged. Berkeley gardens were almost stripped of their wealth of lilies and other flowers today to deck the interiors of the edifices.

Mrs. Jessie Dean Moore has arranged an interesting program for the morning service at the First Baptist church. Miss Lila Trenam will act as accompanist. Among the numbers are the following:

Anthem—"As It Began to Dawn"..Cooms (Solo part sung by Miss Ruby Moore) Choir assisted by boys' voices in unison. Offertory—Baritone Solo—"Hosanna".. .... Granier Mr. Cyril A. Cross.
Anthem—"Allelula"...Charles Humphries (Solo part by Mr. J. W. Porter)

The Easter service at St. Joseph's church in Addison street will be carried out with the usual ceremonial of the Roman ritual. Mass will be celebrated at 7 o'clock and thereafter at each hour till 11 o'clock, when the solemn high mass will be celebrated. Van Bree's mass in G minor will be sung by the full choir while the Manchester orchestra will assist the voices with the stringed instruments.

The following well known voices will be heard in the rendition of the music:

Soprano, Mrs. W. Murtinez, Mrs. Foster, Miss Dowdal and Miss Marie Grant; contralto, Miss Helene Sheridan and Miss Margaret Grant; tenor, Edgar Williamson, John Hofmann, Douglas Lux; basso, Jack Cain, A. Doolin, Clement Tobin.

"Vidi Aquam," by Rosewig will be sung before the mass as a chorus. At the offertory "Regina Coeli," by Lambillotte, will be rendered as a chorus. The "Sanctus" and "Benedictus" will be from Gounod's messe solennelle.

At the benediction "O Salutaris," by Le Hache, will be rendered as a tenor solo by Edgar Williamson; "Tantum Ergo," by Rosewig as a chorus; "Laudate Dominum" in harmonized plain chant and "The Recessional" by Biederman will close the service. Miss Margaret Cain will preside at the organ.

Easter will be celebrated also at the University of California with a special program at the half hour of music at 4 o'clock in the afternoon. The University Glee Club and the De Koven Club will unite, according to their Easter custom, in a program of sacred music. They will be assisted by Miss Ruth Bowers, a soprano of excellence, who will sing the aria, "Hear Ye Israel," from Mendelssohn's "Elijah." The concert will be under the direction of Clinton R. Morse, and as usual will be open to the public without charge.

Profs. Hold No Brief for Bacon

Exercises Devoted Only to Shakespeare

BERKELEY, April 22. — Officially the University of California believes in William Shakespeare and not in Sir Francis Bacon as the author of the plays. The English department of the university said so by celebrating last evening at Hearst Hall with appropriate exercises the tercentennial anniversary of the death of the bard.

The exercises, which were in a measure preparatory to the production by the English Club this evening of "Julius Caesar" at the Greek Theater, were well attended. Regent Guy C. Earl spoke on "Shakespeare the Man"; Prof. W. M. Hart on "Shakespeare the Writer." Prof. Charles Mills Gayley's poem to Shakespeare was read and a talk was given by Prof. William Dallam Armes, who conducts the drama courses in the department and heads the music and dramatic committee.

Mothers to View Varieties of Dance

BERKELEY, April 22.—The fate of ragging in the Berkeley schools is to be settled by the parents themselves at a conference to be held at the Hotel Shattuck Monday evening, May 1. At that time an exhibition is to be given of various forms of dancing, those which the mothers consider proper and those to which they object.

The meeting is a portion of the campaign against "low and vulgar" dances instituted recently by the McKinley Mothers' Club. Principal Charles L. Biedenbach of the Berkeley high school will be chairman. Mrs. W. T. Cleverdon, author of the resolution against ragging which has been adopted by several organizations of the east bay cities, is supervising arrangements for the meeting. Most recently the resolution was adopted by the Oxford School Parent-Teachers' Association.

TO HOLD EXERCISES.

BERKELEY, April 22. — The commencement exercises of the Berkeley Baptist Divinity school will be held on Tuesday evening, April 25, at the First Baptist church of Berkeley. Degrees will be conferred upon five graduates.

Rev. Frank Buckner Matthews of Redlands will give the commencement address; his subject will be "The Christian Minister in the Life of Today."

MANY HEAR PREACHER.

BERKELEY, April 22.—Enthusiastic congregations greeted Dr. Henry Ostrom at Trinity Church yesterday afternoon and evening, joining in the singing and the prayers and listening to two forceful sermons on the "Sacrificial Living and the Meaning of the Cross." The evening congregation was the largest of the series to date. The meetings will continue for another full week.

PLAIN BURGLARY MADE FINE ART

Former Employe Uses Knowledge to Strip Alameda Home.

ALAMEDA, April 22. — Jack Barahl, sentenced yesterday to eighteen months in Folsom prison for burglary committed at the home of Mrs. Charles S. Neal, had a burglary system almost warranted to "beat the races." Barahl was formerly a chauffeur in the employ of Mrs. Neal and, consequently, knew the Neal premises. It was not until several thefts had been committed at the Neal home that suspicion was directed against Barahl. Paintings, pieces of furniture, billiard balls, auto parts and motor supplies, were among the things taken and sold. On the night that Police Officer Andrew Peterson flashed a revolver in Barahl's face and took him prisoner, Barahl had unloosened all the nuts on the demountable rims of one of the Neal autos in readiness to take tires and rims and sell them.

Barahl was an artist in the theft line. Finding that billiard balls were negotiable property, he next arranged to sell the Neal billiard table, which has not been in use since the death of Neal. To add realism and class to the proposed theft Barahl told the would-be purchaser that the table was of no use to the present owner and that Barahl would call for the customer in the Packard car owned by Mrs. Neal and bring the customer to Alameda to inspect the table.

A Chinese domestic in the Neal home found even the carpets in the billiard room rolled up and ready for immediate removal. Police Officer Peterson waited for two nights for Barahl to again visit the Neal home. He waited at the garage where the auto stood with loosened bolts so that tires and rims could be removed without delay.

CONTRIBUTIONS MADE.

BERKELEY, April 22.—The committee which is receiving funds for the memorial monument to the late fire chief, James Kenney, has opened subscription lists at D. T. Keane's, 2918 Telegraph avenue, and at all the Berkeley banks. No solicitation of funds will be made, those backing the project wishing only voluntary contributions from friends of the late chief.

CHARGED WITH BURGLARY.

BERKELEY, April 22—The police have in custody Jess Russell, whom they charge with a burglary a week or so ago at the residence of Lee Bean, 2430 McGee avenue. Clothing and jewelry of various sorts were stolen. Russell was arrested by the Oakland police and turned over this morning to Detective Henry Jamison.

Musical Recitals in Berkeley Are Planned

BERKELEY, April 22. — An innovation in the way of entertainment, both dramatic and musical, has been inaugurated at the Hotel Shattuck. A series of short recitals, to be given in the ball room of the Shattuck, has been arranged, in which well known artists will appear and to which a nominal admission fee will be charged.

Some of the series will be given in the evening and some in the afternoon.

Such well known musicians as Mr. and Mrs. Fickenscher, Fred Maurer, Lowell Moore Redfield, Mabel Hill Redfield, Alex T. Stewart, Carlos Troyer, Miss Elizabeth Simpson, Mrs. Jessie Dean Moore and Signor and Mrs. Antonio de Grassi, Mrs. John Albert Marshall, Mrs. Wallace Wheaton Briggs, Mrs. Orrin Kip MacMurray, Mrs. Frank Eugene Armstrong and other prominent society people, are enthusiastic over the plan, as enabling students and others whose time is limited to hear the best and the unusual in music and dramatic art.

The first recital will be given next Wednesday evening, April 26, by the Pacific quartet, probably the best known aggregation of women's voices on this side of the bay. The quartet includes Katherine Gail Morrish, Eva Grueninger Atkinson, Rowena Robb Mills and Emma Mesow Fitch. Mabel Hill Redfield is the quartet accompanist.

The singers will be gowned in period costumes and will include in their program songs of the time of Shakespeare and several of the immortal bard's lyrics will also be sung.

Dancing Class to Be Seen in Exhibition

ALAMEDA, April 22.—Miss Vivienne Tweedie of Alameda will present her junior dancing class in an exhibition of classical, oriental and modern dancing at the Adelphian clubhouse, tomorrow evening. The affair will be strictly invitational and a program of unusual merit is promised. One of the especial features of the program will be a Russian dance by two of Miss Tweedie's professional pupils, Mr. and Mrs. Yarotzky of the Orpheum Circuit. The finale will be a presentation of the "Dance of the Poppy Fairies," which was especially arranged for Miss Mary Lambert's play "California, Light of the Coming Day," and presented by the California Writers' Club, in this city some time ago.

Rev. Dr. Baker to Go to Santa Ana Church

ALAMEDA, April 22. — The Rev. N. A. Baker, pastor of the First Unitarian church in this city, is to go to Santa Ana as pastor of the Santa Ana Unitarian church. Rev. Baker is to wed Miss Isabelle Bell of San Diego. The wedding will take place this summer. The Rev. Baker was pastor of the Alameda church for five years. He resigned several weeks ago from the Alameda pastorate, the resignation to take effect at the opening of the summer vacation season when the church closes until the vacation period ends.

JEWELRY STOLEN.

BERKELEY, April 22.—The residence of Mrs. O. Roe at 2024 Ellis street was entered by a burglar some time last evening. Jewelry and other articles to the value of $50 were stolen.

NEW SIGN WILL GUIDE WAYWARD

Way to Jail Door Is Made Plain by Golden Letters.

ALAMEDA, April 22. — It is going to be easier to break into jail in Alameda hereafter than it has been. A fine new gold sign reading "Police Station" is being lettered on the ground floor side entrance to the City Hall by "Bat" Neilsen. Up to now it has been difficult for lawbreakers to find their way unaided to police precincts. They have been wandering about the City Hall, interfering with A. D. Goldworthy in the electric light office, bothering Fire Chief Walter Steinmetz and worrying City Treasurer Oswald Lubbock, asking their way to police headquarters. They have even called Janitor Joseph Byrne from his work by clanging the janitor's bell in a determined effort to get into custody. Now he who likes can decipher and the way to jail is made pleasant and easy by a sign in broad, easy-read letters. Lawbreakers will no longer have the slightest excuse for not showing up at police headquarters after they have violated the peace and dignity of the city of Alameda, for the new sign plainly points the way. Police Sergeant Walter O. Jacoby and Officer Cop George Daly are looking for a rush of business. Jacoby has already framed office rules of "First come, first served," to avoid any disappointment in accommodating applicants for prison accommodations, and to effectually squelch the reprehensible practice in vogue in some jail of playing favorites and jailing the man with a political pull while his less fortunate brothr is given the cold shoulder and compelled to remain at liberty.

TO CROSS BATS.

ALAMEDA, April 21. — The Alameda baseball team will meet the Heintz Tigers tomorrow afternoon at Lincoln Park. The Tigers have been going good lately, having defeated the Richmond nine and Sperry Flours. The Alameda boys, however, will be up to their mettle and a good game is expected.

TO DISCUSS JURIES.

ALAMEDA, April 21. — There will be a meeting of the Alameda Center of the California Civic League next Tuesday night at the clubrooms, 1428 Park street. An address will be made by Mrs. A. R. Whitney on the subjects "Shall Women Serve on Juries" and "The Problem of the Feebleminded."

ASK TO BE IN ZONE ONE.

BERKELEY, April 22.—The Northbrae Improvement Club has appealed to the city council to have their section of the city constituted as a division in Zone 1, under the terms of the zone ordinance recently adopted, which permits the erection therein of one-family dwellings. The council has the petition under consideration.

FORESTERS' WHIST PARTY.

RICHMOND, April 22. — Arrangements for the whist party to be given May 19 were completed by the Foresters last night. The committee includes Mrs. C. Wilson, chairman; Mrs. C. Wycoff and Mrs. L. Jardine.

Production Will Be Elaborately Staged

BERKELEY, April 22.—The Shakespearean tercentennial celebration at the University of California will be brought to a close this evening with the English Club's production of "Julius Caesar." Final rehearsals were directed by Coach Reginald Travers this morning, with an especial effort to round the difficult mob into shape.

The mob has been an unfailing source of worry to the coach. First he could not secure enough persons for the masculine parts, and has had to rely on the women to make up the deficiency. Then came the manifold difficulties of getting a group of students in a university to portray the varying actions of a mob witnessing a murder or engaged in a battle. Travers believes he has succeeded, and is leaving it to the public to judge tonight.

The production is to be staged elaborately in every detail. The costumes have passed the strict examination of the Latin department of the university for historical accuracy. The scenery is to be really Shakespearean in its simplicity. One feature will appear unusual to the audience, in the placing of a flight of stairs from the orchestra circle to the stage, as was done in some of Margaret Anglin's productions last year. The stairs permit many opportunities for unusual effects.

The cast includes several of the university's most capable amateurs. Brutus, who is usually considered the leading part in the play, has been entrusted to O. R. Caldwell, who scored a considerable success last year in the club's production of "Prunella." Marc Antony will be played by William S. Rainey, who had the lead in that production, and who has been well received in several other plays of the club. Cassius is to be played by H. P. Scarborough with H. I. Sussdorff as Caesar.

The feminine leads are given to Miss Doris McEntyre, leading in the recent Partheneia, as Portia, and to Miss Bertha Galloway as Calpurnia. Miss Nellie Walker will have the singing role of the boy Lucius. Others in the cast are K. C. Kaufman, W. B. Stephenson, F. W. Mavock, J. E. Krueger and E. B. Spofford.

There has been a heavy advance demand for tickets for the production, which is expected to be followed by a large sale at the theater box office this evening. A crowd of several thousand persons is anticipated by the student managers.

Potash Claim May Bring Bickel Wealth

ALAMEDA, April 22. — Ben S. Bickel of this city may have a fortune in potash, if the claims he is operating in Utah prove as successful as early developments indicate. Potash, now extremely expensive through the European war demand, has been found in varying quantities on lands owned by Bickel at Thistle Junction, Utah.

Scientists are now investigating the claims, and, if the supply of potash is declared worth the effort, mining operations will be commenced.

Pastorina Case Is Continued by Court

ALAMEDA, April 22. The Pastorina habeas corpus proceedings came up in the Superior Court in Oakland this morning and was postponed for two weeks. Pastorina is one of four Alameda scavengers arrested for alleged violation of the new Alameda scavenger wagon parking ordinance which, the scavengers claim, will put them out of business. The Pastorina case will be fought through the courts as a test case.

EAGLES PLAN PICNIC.

ALAMEDA, April 21. — The annual picnic of the Alameda Aerie of Eagles will take place Sunday, June 11, at Laurel Grove Park. Athletics, games, racing and dancing will be features of the program. A committee is now planning further details. Special street cars will carry the Eagles and their guests to and from the picnic grounds.

PARTNER SAYS HE TOOK THEIR RIGS

Bakers Again in Court; One Has Other on Trial.

RICHMOND, April 22.—Frank Durante, who, with John Poggi, owns a bakery in Fourteenth street, and who was arrested on complaint of Poggi, charging that Durante had made away with wagons and horses belonging to the establishment, has been held for trial by Police Judge Hiram Jacobs yesterday afternoon. His bail was set at $1000 cash, in default to raise which he was confined in the city jail.

Durante and Poggi have each caused the arrest of the other several times of late. The first racket was a battle of doughnuts and pies in the bakery which resulted in each causing the arrest of the other on battery charges. The second was the arrest of Poggi on Durante's complaint charging assault with a deadly weapon. The last was the arrest of Durante on complaint of Poggi, charging grand larceny, for which Durante is now being held.

Man Falls Six Feet; Is "Totally Wrecked"

RICHMOND, April 22.—Gus Johnson, proprietor of the Stag Hotel in San Pablo avenue, came near losing his life when he slipped while planting a lawn on a hillside over the embankment of the terrace and landed on a cement sidewalk, a distance of six feet. Johnson fractured his right arm, sprained his left wrist, knocked out two teeth and received painful lacerations about the face.

ACANTHAS ENTERTAIN.

RICHMOND, April 22. — Acantha chapter, Order of the Eastern Star, entertained the Masonic fraternities at a cabaret entertainment last evening. The committee in charge consisted of Mrs. G. Topping, Mrs. H. Stidham, Ross Calfee and J. Breese, assisted by Mrs. D. B. Kinney, worthy matron, and C. Olney.

Others who assisted were S. Kurtz, R. Slattery, B. Wierda, J. Kates, J. Osler, E. Jones, T. Thayer, L. Armstead, E. Thayer and Vernon Welch. D. W. Kinney was doorkeeper.

CAPTAIN HUNT DEAD.

RICHMOND, April 22. — Captain Florence Hunt, who, until he was sent to the county hospital at Martinez eight years ago, was one of the best known characters about town, died at the infirmary yesterday, at the age of eighty years.

The title "Captain" was affectionately bestowed on the old man by his many friends who were aware of his desire to be thus designated.

WOODMEN AT BANQUET.

RICHMOND, April 22. — A banquet followed the regular business meeting of Log Cabin Camp, Woodmen of the World, last night. H. Shannon, past council commander, was toastmaster.

A public meeting will be held May 26. R. Cunningham, H. Shannon, C. Thise, H. Hollenbaugh and A. Moran are on the arrangements committee.

BLAME NO ONE.

RICHMOND, April 22. — The coroner's jury rendered a verdict of accidental death in the case of Ralph Pynchon who lost his life under a heavy street roller, recently. Members of the jury were R. E. Redmond, foreman; N. M. Blankenship, E. L. Brown, Robert Pillow, H. W. Sharkopf, A. A. Winfree and H. E. Wyatt.

PIONEER IS DEAD.

RICHMOND, April 22. — Word has been received here by A. C. Lang, of the death of his father, Augustus Lang, seventy years old, a pioneer business man of Los Angeles. A. C. Lang left last night to attend the funeral.

POUNDMASTER INJURED.

RICHMOND, April 22. — Poundmaster Frank Meador came near losing his life while riding horseback, when the saddle turned, causing him to fall under the horse's hoofs. The animal was tripped and fell on Meador.

Pacific Quartet to Give Hotel Concert

BERKELEY, April 22. — Much interest is manifest in the approaching concert of the Pacific Quartet at the Hotel Shattuck next Wednesday evening. It is the first of a series of hour recitals and is also the first time that the quartet of vocalists has given an entire program at any Berkeley affair, although they have been repeatedly asked to do so.

A timely feature of the program will be the Shakespeare lyrics and the songs of other days in quaint costume. The program is as follows:

1—"Cormonia," H. Lane Wilson; 2—"Indian Lullaby," Mrs. H. H. A. Beach; 3—"A Dusk Witch," Ambrose, (b) "My Lady Chloe," Clough-Leighter; 4—(a) "The Night Has a Thousand Eyes," Boltwood, (b) "In a Chinese Shop," Chadwick; 5—(a) "A Perfect Day," Bond, (b) "Oloha Oe," Earle; 6—Shakespearean lyrics—"Hark! Hark! The Lark" (Schubert), solo, "Who Is Sylvia? (Schubert), by Mrs. Eva Grueninger Atkinson; 7—"Songs of Other Days," (original arrangement, in costume.)

The Pacific Quartet includes Mrs. Katherine Gail Morrish, Mrs. Eva Grueninger Atkinson, Mrs. Rowena Robb Mills, Mrs. Emma Mesow Fitch; Accompanist, Mrs. Mabel Hill Redfield.

Loses Wife in Court; Must Pay Her Bills

RICHMOND, April 22.—By a decision handed down this morning, Mrs. Joseph Baldwin was granted a decree of divorce from her husband, Joseph B. Baldwin, prominent realty operator, Superior Judge Latimer awarding to Mrs. Baldwin all the community property. She is also allowed $60 a month for the support of three children and Baldwin must pay bills contracted by his wife.

Baldwin said that he is satisfied with the decree. Only $50 was allowed for attorney's fees.

$1800 Robbers Still at Large; Clew Lacks

RICHMOND, April 22.—J. P. Potter, operating superintendent for the San Francisco-Oakland Terminal Railways said today: "There is absolutely no truth in the rumor that the company suspects former employes who were discharged of having robbed the office last Monday morning. Superintendent of this division, Charles F. Donnelly, stated that it was apparent that the robbers were certainly familiar with the lay-out of the plant, but that this knowledge could easily have been secured through watching its operation." No clew to the robbers has been obtained.

CHURCH ARRANGES PROGRAM.

RICHMOND, April 22.—A program arranged by Mrs. C. S. Gibson of the Presbyterian church choir will be given at the church parlors next Thursday afternoon. Classical musical numbers will be given and a short talk by Rev. H. K. Sanborne on "St. Sophia's Mosque."

KNIGHTS INITIATE SIX.

RICHMOND, April 22. — Six candidates became members of Knights of Pythias, No. 113, last evening. The page rank will be conferred on two candidates at the meeting next Friday evening. Delegates to the State convention at San Bernardino will leave May 14.

ONETAHS WHIST PARTY.

RICHMOND, April 22. — Onetah Tribe, No. 183, Imp. Order of Redmen, made plans last night for a whist party to take place next Tuesday evening. T. J. Shea is chairman of the committee in charge, assisted by L. Michel and R. Russell.

NURSE CUTS HAND.

RICHMOND, April 22. — Miss Treva Fish, trained nurse in the employ of Dr. C. E. Camp received painful lacerations to her hand yesterday while attempting to move a granite mantle. Three stitches were taken in the wound by Dr. Camp.

FORTY WILL JOIN.

RICHMOND, April 22. — Forty local young men have signed to become members of the National Guard company which is being formed here.

JOLLY FOUR DANCE.

RICHMOND, April 22.—A dancing party will be given this evening by the Jolly Four Dancing club.

Security Bank 11th and Broadway
SAVINGS AND COMMERCIAL
CAPITAL AND SURPLUS $487,000.00
NOTE THE GROWTH OF THIS BANK

ASSETS, JANUARY 1, 1915	$1,799,584.11
ASSETS, MAY 1, 1915	$1,932,225.79
ASSETS, JULY 31, 1915	$2,113,545.26
ASSETS, DECEMBER 1, 1915	$2,248,821.50
ASSETS, JANUARY 1, 1916	$2,306,841.26
ASSETS, MARCH 1, 1916	$2,405,756.65

Oakland's fastest-growing bank. Security first. Always glad to see you.

Since 1892
(Pioneer Funeral Directors)
F. W. Durgin Undertaking Co.
"Formerly Durgin-Gompertz Co."
Now Established at
2174 University Avenue
Phone B 1037
Residence, B 1594-J. BERKELEY, CAL.

New Supply Now Ready. Made Under Improved Methods
Makes Your Stove More Efficient
$9 per ton
Carbon Fuel
Can be used for every purpose where coal is used. Costs less. Has more heat units.
Made in cylinder-shaped Briquettes, 2¾ inches by 2½ inches, weighing about a half pound each.
Convenient to handle.
Analysis by the Department of Chemistry, University of California:

Moisture	3.04 per cent
Volatile matter	27.32 per cent
Fixed Carbon	69.06 per cent
Ash	.58 per cent

Heat value per pound 15, 105.50 B. T. U's or heat units.
Has about 1000 more heat units per pound than Anthracite Coal.
For Sale by All Coal Dealers. TRY A TON.
Pacific Gas and Electric Company
Alameda County District
MAIN OFFICE
13th and Clay Sts., Oakland Lakeside 5000
Richmond, Berkeley, Emeryville, Piedmont, Alameda, San Leandro, Hayward, Niles, Alvarado, Mt. Eden, Newark, Centerville, Warm Springs, Decoto, Irvington, Livermore and Pleasanton.

JACKSON RECALL PAPERS ARE FILED

More Than Needed Number of Signatures on Papers.

Petitions asking that an election be called for the recall of Commissioner of Public Health and Safety F. F. Jackson were filed shortly before noon today by Dr. Mabel E. Anthony, 1233 Madison street. Over 6500 signatures were filed. It requires 6475 signatures to make a recall election mandatory.

Dr. Anthony was accompanied by Dr. L. F. Herrick, president; John Somers, secretary, and other officers of the Taxpayers' League, which has handled the work of circulating petitions against Dr. Jackson.

Officers of the league stated they had no candidate in view to enter the race against Commissioner Jackson. The name of Edwin Meese, former city treasurer, has been mentioned in connection with the recall, but Meese has not given his consent to the use of his name.

HAS TEN DAYS.

City Clerk L. W. Cummings has now ten days in which to verify the signatures. In past recall petitions, about 20 per cent of the names originally filed have been rejected. If this percentage holds with the petitions filed today, the instrument will fall considerably below the necessary figures. Officials of the Taxpayers' League explained that they had carefully gone over the petitions and had weeded out about 1500 names which they considered might be rejected. They stated that they anticipated the number rejected would be less than in previous petitions.

The reasons for the recall of Commissioner Jackson set forth in each of the petition blanks are as follows:

"He was elected with Mayor Davie and Commissioner Edwards to bring about certain municipal reforms. At the first opportunity, he deserted them for two Commissioners, whose previous course made reforms necessary and whose ill conduct in office he was elected to amend.

"His first act was to place a relative in a high and important station, knowing the relative to be wholly unfit in point of learning and ability for the place. He thus lowered the standard of efficiency of the municipal government, necessitating the expenditure by the city of large sums of money to engage an efficient man to perform the services his relative ought to perform and thereby hampers an efficient officer in the discharge of his duties.

"He ignores the recommendations of the Civil Service Board in their endeavors to reduce taxes; loses no opportunity to juggle the funds of the city for his own political aggrandizement; and suffers gambling and prostitution to be carried on openly in defiance of law.

"He is a political mountebank, occupying a dangerous position for the public."

The petition also contains the following reply, formulated by Commissioner Jackson:

"In my official capacity I have always acted independently and without fear or favor. I never have and never will submit to the dictation of any man or clique of men.

"As to the charge that I have deserted Mayor Davie in securing purported reforms, I will say that while I made my campaign for office entirely independent of him, the records show that I have never voted against any ordinance introduced in the council by him.

"I have supported or opposed the recommendations of the Civil Service Board in accordance with my honest judgment.

"The relative referred to in the affidavit was appointed to the position he holds by the head of his department, his appointment was confirmed by the unanimous vote of the council, and the records show that he fills the position with credit and ability.

"I voted for the very substantial reduction in the tax rate and at the same time secured the long promised and much needed fire protection for the annexed district.

"The charges that I have 'juggled funds', and 'suffered gambling and prostitution to be carried on' are wilfully and viciously false, as the official records show."

The charter provides that recall petitions must be numbered consecutively when presented. Assistant City Clerk Frank Merritt noticed that the petitions were not numbered and five numbering machines were hastily called into service and the packages of petitions numbered. By 12 o'clock closing time at the city clerk's office only about 4000 had been numbered. The city clerk received and filed these and the balance, numbered after 12 o'clock were placed in a separate bundle and the city attorney will be asked to pass upon the question as to whether these can be considered as part of the recall petition. The total number filed was 6501, being 26 more than the number necessary to make a recall petition mandatory.

Thousands of Farmers at U. C. Farm Outing

DAVIS, April 22. — With thousands of ranchers and their families in attendance, the annual picnic of the University of California Agricultural College farm brought many veteran ranchers into touch with youths who are studying scientific farming today.

Governor Hiram Johnson was the principal speaker. Harold Trunk, a student, talked on rural credits. Following the luncheon, visitors flocked to the stock barns, where the prize winning cows and horses were judged. The champion bovines and steeds afterward took part in a stock parade.

After the regular sporting events on the picnic field, all hands had a chance to participate in fat men's races, potato races and other burlesque contests. A ball will conclude the festivities tonight.

Big Desert Stretches to Bloom, Is Project

BAKERSFIELD, April 22.—A project that contemplates the construction of works costing $400,000 for impounding all the waters of the Oak creek water shed and the irrigation of 61,440 acres of Kern county desert land south of the Tehachapi, has been laid before the State Water Commission by the Mojave Mutual Land and Water Company, a San Francisco corporation.

The company seeks permission to appropriate all of the waters of Oak creek and Mill creek, together with all springs, run-off and flood waters, not less than seventy cubic feet per second for irrigation.

REDDING MAN IS GYPSY'S VICTIM

Coin Put in Hand for Blessing Is Now Missing; Old Game Worked.

REDDING, April 22.—Louis Plumb, barkeeper in a Market-street saloon, "fell" for a Gypsy fortune teller who dropped into his place of business yesterday. She told him that if he would fill her hand with coin from the cash register, the silver would give her power to tell his fortune. She promised to return the coin after the fortune-telling feat was performed.

Plumb put all the silver in her hand that it could hold. An exquisite fortune was told and the coin was supposedly returned to Plumb and by him deposited in the cash register.

When the proprietor came in half an hour later and counted the cash, the register was $4.65 short. Plumb made the amount good and credited up $4.65 to his fortune and experience.

Before the cash shortage was discovered the Gypsy band had been driven out of town by City Marshal Reidy.

Movie Men Rent House to Get Girl's Picture

GROVILLE, April 22.—In their efforts to obtain pictures of Gertrude Lamson to be used in motion picture drama, depicting the Rev. Madison Slaughter case, motion picture photographers have leased a room directly across the street from the residence of Mr. and Mrs. C. S. Cline, in whose custody Gertrude Lamson is now stopping. The room leased by the movie men commands an unobstructed view of the Cline residence.

Probation Officer Cline has absolutely refused to give his permission to have moving pictures taken of Gertrude Lamson.

Shasta Growers Not Disposed to Sell

ANDERSON, April 22.—Half a dozen buyers are here today trying to contract for the season's fruit crop.

They are offering a 4-cent basis for prunes, 5 cents for peaches and $42 per ton for green pears.

The growers are not disposed to sell at these figures, holding out for more.

STREET SWEEPER SUICIDE.

Carl Ronpage, an employe of the street department, died at the county infirmary late last night from a self-inflicted bullet wound in the head. He told the police yesterday that he attempted suicide following a quarrel with his wife in their home at 2628 East Eleventh street.

He was removed to the Emergency hospital and later to the county infirmary.

Experts Disagree on Will; Delay Results

RED BLUFF, April 22.—Hand-writing experts disagreed in the hearing of the contest over the will of Eli Freitas, a Portuguese rancher of this county. The case was continued until May 18th, so that affidavits might be obtained from the Azores Islands establishing relationships of the decedent.

Frank Perry and Mary Mendonca, beneficiaries under the purported will, testified that it was genuine, and had been found in the pocket of the coat of their uncle, the decedent.

Theodore Kytka, handwriting expert, testified the purported will was a crude drawing done by a woman.

Another hand-writing expert, testifying for Perry, declared the handwriting to be genuine.

Decoto Blacksmith Killed by Train

DECOTO, April 22.—William Harvey Coats, a blacksmith of this place, was run down and instantly killed by a Southern Pacific train near here yesterday. The engineer applied the emergency brakes when he realized that Coats did not hear the warning whistle, but the accident could not be averted.

Coats was 37 years of age and had lived here for several years. He was a native of California and was a widower.

Thaw Denies Romance; Not to Wed, He Says

NEW YORK, April 22.—Harry K. Thaw last night denied reports that he is soon to marry a school teacher. He said he came here to look after his real estate interests.

Thaw stated that he has never seen the woman reported as suing him for divorce in St. Louis. He added that he is not the father of little Russell Thaw, as claimed by his divorced wife, Evelyn Nesbit Thaw.

Train Is Wrecked; Runs Into Slide

ST. PAUL, April 22.—Passenger train No. 6 on the Chicago, St. Paul, Minneapolis and Omaha railway is wrecked one mile west of Wilson, Wis. The train ran into a landslide, derailing the engine, smoking car and chair car. Engineer Charles Washburn of Minneapolis and one passenger are injured, according to reports received here.

KILLS WOLF WITH CLUB.

VIRGINIA, Minn., April 22.—The Duluthian who killed a bobcat in his county, Wis., girl who killed a wolf with a mop handle have nothing on Duncan McDonald, a trapper, who killed a big timber wolf with a club near the town of Wolff last Saturday, according to Al Hertiage, who has returned from his lumber camp in that section. McDonald, on snowshoes, came across the wolf wallowing in the deep snow, unable to get away, and dispatched him by a well-directed blow with a club.

MINER IS HELD ON CHARGE OF MURDER

Testimony at Preliminary Examination Is Held Conflicting.

PLACERVILLE, April 22.—Following a preliminary examination before Justice of the Peace Clarke Howard, Levi Lewis White was held for trial in the Superior Court on a charge of murdering Cecil Kretcher, whom he shot at the William Bathhurst place at Diamond Springs several days ago. He was refused bail.

William W. Bathurst, for the prosecution, and Mrs. Elizabeth White, wife of the defendant, for the defense, were the only witnesses examined. Their testimony was exactly at variance on several important points.

Bathurst, mail carrier between the railroad station and the Diamond Springs postoffice, testified that, as he was eating his supper, White rushed into his room, grammed a rifle, ran to the front porch and fired at Kretcher, who was walking rapidly away. Kretcher fell dead, the bullet entering the neck.

Mrs. White, testifying for her husband, declared that Kretcher was coming toward the Bathurst home when her husband fired and that he had previously made a threat, in the presence of Bathurst, that he would come back and get them all. She declared that he had been drinking from a jug of wine at frequent intervals during the day.

Easter Service at St. Leo's Tomorrow

At St. Leo's Catholic church, of which Rev. Owen Lacey is pastor, there will be five masses on Easter Sunday, at 7, 8, 9, 10:30 and 12 o'clock. At the 9 o'clock mass the children will sing appropriate hymns. The 10:30 o'clock mass will be a solemn high mass, the celebrant of which will be the Rev. M. Mullin, assisted by Rev. J. Buckley and Rev. Owen Lacey. The master of ceremonies will be the Rev. J. Cramwell; Rev. J. Buckley will deliver the sermon. The choir will render Ganss' Second Mass in D. Sopranos, Miss Giorgina J. Wilkie, Miss Nell McIsaac; Mrs. Chew, Miss Mae McNamara; altos, Mrs. J. C. Waggott, Mrs. E. G. Fallon; tenor, Frank Campbell; bassos, W. Makin, H. Mallon.

At the offertory William Makin will sing Granier's "Hosanna." During the service a harp selection will be rendered by Miss Margaret A. McCann. The music will be under the direction of Miss Josephine Ryan, organist. At the 12 o'clock mass solos will be sung by Miss Gene Ormond and E. G. Fallon; violin solo by Arthur Garcia; Mrs. E. G. Fallon will preside at the organ. The evening devotion will consist of Rosary, sermon and benediction. The Young Ladies' Sodality choir will sing the benediction hymns.

Session Confirms Regents of D. A. R.

WASHINGTON, April 22.—The 25th continental Congress of the Daughters of the American Revolution, which has been meeting here all this week, met in final session today.

Confirmation of state regents, the report of the resolutions committee and the unfinished business of the congress, made up the day's program.

Campaign to Kill Coyotes Progresses

WINNEMUCCA, Nev., April 22.—E. R. Sans, in charge of the extermination of coyotes in this section, says his men are killing more of the dangerous animals than at any other time.

Last month one hunter killed sixty-five in the Buffalo Meadows country, between Washoe and Lassen counties.

8-Hour Day to Be Subject of R. R. Men

CELEVLAND, April 22. — Representatives of the railroads in the U. S. and of the four railroad employes' brotherhoods, will meet at Chicago April 27 to discuss the recent demands of the Brotherhoods for an eight-hour day. Announcement to this effect was made here today by W. G. Lee, president of the Trainmen's Brotherhood.

High Cost of Manicure Only Reaches $1.25

KANSAS CITY, Mo., April 22.—The best manicure in the world—one with all the requisites that go to make the finger nails artistic in design and color—is not worth more than $1.25, according to Judge J. E. Guinotte of the Probate Court. Judge Guinotte made his ruling today in passing on a claim for $2.20 filed against the estate of Herman Peltzer, a wealthy real estate dealer, who died recently. The claim was for "manicure, talcum and flo."

TRAPPER GETS WHITE SKUNK.

MANCHESTER, N. Y., April 22.—Edward Warner, a trapper of this place, recently caught a white skunk in one of his traps. The animal was snow white and the body was covered with long silky hair instead of shorter fur. The only thing natural about the animal was the type of form. The fur was purchased by a buyer who will exhibit it at the annual meeting of the State Fur Buyers' Association.

GIRL IN KHAKI FINED $10.

WORTHING, Eng., April 22.—A young woman named Betty Wilcher was fined $10 by a magistrate here for wearing a dress likely to be taken for a military uniform. A police inspector saw the girl in the main road wearing a khaki jacket, shirt and tie, light breeches, putties, brown boots and hat similar to those worn by colonial troops.

FEATHER RIVER IN PAGEANTRY TODAY

Monday Club Chooses Saturday to Give Panoramic Play.

OROVILLE, April 22.—"The Pageant of the Feather River" will be spectacularly staged this afternoon in a glade on the south bank of the Feather river by 100 members of the Monday club.

Mrs. Ada Jordan Pray is the chairman of the committee in charge of the affair. The leaders of the seven groups are: Miss Mattie Elliott, Mrs. W. T. Henn, Mrs. P. T. Harris, Mrs. G. W. Braden, Miss Claire Thomas, Mrs. Frank Egan, Mrs. Ada Jordan Pray.

Mrs. R. S. Powers is in charge of the committee on costumes and Mrs. R. H. Dunn and Mrs. J. H. Leggett are the members of the hospitality committee for the afternoon.

The scenes will be: Nature, Indian Forecast, Spanish Fiesta, Rush of '49, Industries, Art and Science, Towns and Their Resources, Dwellers of the Land of the Feather.

The pageant will trace the history of this section of Butte county from the day of the Indian to the present.

The discovery of Ishi, last of the Durcrush Indians, will be featured.

This Hubby Is Not Cruel Enough for Her

CINCINNATI, Ohio, April 22.—Officials of the Hamilton County Domestic Relations Court heard a 17-year-old wife denounce her husband for the sole reason that he is too nice to her. The declaration was made when the young bride was called into court and questioned by Miss Margaret Foster, probation officer, and Miss Mary Edna McChristy, "woman judge" of the court, as to why she was separated from her husband. To them she said:

"He is too nice. I know he is a model husband, does not chew, smoke or drink, is always home at night and treats me beautifully. I can say anything I want to him, no matter how nasty and mean, and he just smiles and kisses me. If he would only offer to abuse me, I would like him better."

The husband said he could not say a cruel word to her. He was advised by the court to bring about a reconciliation. The names of the participants were not made public.

Easter Day Metings at Bethany Hall

Appropriate services will be held at Bethany Hall, East Nineteenth street and Twenty-third avenue, tomorrow. The public is invited.

Easter Services in Oakland and Alameda Churches

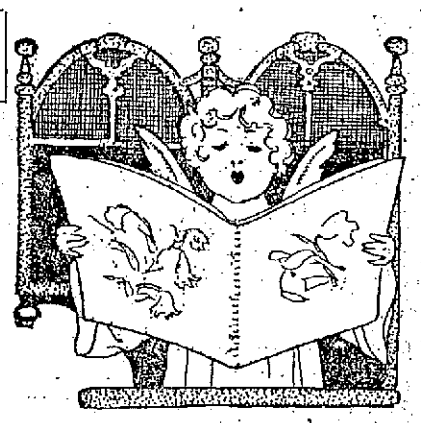

The Church of the Universal Christ

Bernard C. Ruggles, Minister, announces

An EASTER MORNING MUSICAL 10:15 A. M. Hotel Oakland, Rose Room Alice Street Entrance

MISS ZHAY CLARK, the famous harpist. MR. W. A. KEYT, pianist.

MR. LOUIS W. FORD of S. F. Quintette, violinist. MRS. FAITH NASH FORD, soloist.

An exquisite forty-minute program of Easter Music by artists of the first rank. Program concludes at 10:55 A. M.

11 A. M. -Regular Easter Service. Sermon by Dr. Ruggles—"THE ETERNAL BUILDER."

EPISCOPAL

St. Paul's Church

Cor. Grand Av. and Montecito.

The Rev. Alexander Allen, Rector.

Easter Day

6:30 a. m.—Holy Communion.

8:00 a. m.—Holy Communion.

9:45 a. m.—Children's Service.

11 a. m. MORNING SERVICE with Holy Communion and Sermon, "Evidences of the Resurrection and Immortality."

Vespers

4:30 p. m.—Hymn of Praise Mendelssohn

Augmented choir will sing at the chief morning service, and also at Vespers.

ST. ANDREW'S CHURCH

12TH AND MAGNOLIA STS.

REV. FRANCIS C. MURGOTTEN, Vicar.

Early celebration.

Holy Communion, 8 a. m.

Holy Communion, 11 a. m.

EASTER SERMON

SPECIAL MUSIC

Evening prayer, 7:30 o'clock.

The Sunday school at 10 a. m.

7:30, Special Easter Music by augmented choir, with prominent soloists, arranged by Mrs. Alma Cramley, choir director. All welcome.

St. John's Church

EIGHTH and GROVE STREETS.

REV. IRVING SPENCER, RECTOR.

Easter Services

7:30 a. m.—Easter Communion.

9:45 a. m.—Choral Eucharist.

11:00 a. m.—Solemn High Eucharist. Music of Mass GOUNOD and GUTTER. Sermon, "THE POWER OF THE RESURRECTION"

7:45 FESTIVAL EVENSONG WITH SPECIAL MUSIC.

ST. PETER'S CHURCH

Clawton, near Broadway.

EDWARD F. GEE, Rector.

Holy Communion, 7:15 and 9:00 a. m. Choral Eucharist and sermon. See program, 11:15 a. m.

Children's service, 3:00 p. m.

Evening prayer and sermon, 7:30 p. m.

The public is welcome.

EASTER SERVICES

HOLY INNOCENTS' CHAPEL,

Fifty-fourth and Shattuck.

First Celebration 7:30 a. m.

Sunday School 10:00 a. m.

Second celebration with special Easter music 11 a. m.; evening service 7:30 p. m.

The 11 o'clock celebration the anthem, "Break Forth into Joy" by C. Sommes, will be sung by the choir under the leadership of Miss Dunbar.

CONGREGATIONAL

THE DOWNTOWN CHURCH

FIRST CONGREGATIONAL

Rev. F. J. Van Horn, D. D., Pastor.

11:00 A. M.

"Can We Believe What Jesus Said About Heaven"

7:30 P. M.

BRUCH'S EASTER CANTATA

and Special Easter Service for Oakland Commandery Knights Templar

The Public Invited.

S. S. at 9:45; C. E. at 6:30; kindergarten during morning service.

Easy walking distance of all hotels. Free sittings reserved for their guests.

"THE STRANGERS' SABBATH HOME"

One Block from the City Hall.

Plymouth Church

(Congregational)

ALBERT W. PALMER, Minister.

Take Piedmont av. car to the door or College av. car to Moss av. and walk one block east and north.

11:00 A. M.—"The Passing World and the Permanent Personality"

5:00 P. M.

Vesper Communion

7:45 P. M.—Easter Musical Service

Myrtle Street Congregational Church

EASTER SUNDAY, April 23, 1916.

J. B. Orr, Pastor.

MORNING SERVICE.

Duet, "Consider the Lilies".....Topliff
Miss Goldie White, Miss Florence Morrison
Solo, "And God Shall Wipe Away All Tears".....Sullivan
Miss Florence Morrison.
Solo, "I Know That My Redeemer Liveth".....Handel
Sermon, "The Joy of Easter".....Pastor

EVENING SERVICE.

Violin solo, "Andante Religioso"...Thome
Miss Olive Reed.
Anthem, "And Behold There Was a Great Earthquake".....Simper
Solo, "Hosanna".....Granier
Miss Goldie White.
Anthem, "Break Forth Into Joy"..Rogers
Violin solo, "Spring Song"...Mendelssohn
Solo, "The Resurrection".....Shelley
Mrs. G. B. Bush.
Sermon, "Christ is Risen".....Pastor

Calvary Church

36TH AND GROVE.

Roy H. Campbell, Minister.

Easter Sunday will be the most significant Sunday in Calvary Church. Fifty-one new members will be received at the morning service. Mr. Campbell will speak on

The Broken Tomb

In the evening Mr. McEwing will lead a chorus of 25 voices in Easter music. Miss May Bandin will read from Henry Van Dyke.

CONGREGATIONAL—Contd.

FRUITVALE CONGREGATIONAL CHURCH

Fruitvale Av. and E. 16th St.

Rev. Charles F. Clarke, Pastor.

Services 11 a. m. and 7:30 p. m.

Special Easter music.

Miss Pearl Walker, organist and director.

CHRISTIAN SCIENCE

CHURCHES OF CHRIST, SCIENTIST—First Church, 17th and Franklin sts.; Second Church, 34th and Elm sts., one block east of Telegraph av.; Third Church, Masonic Temple, E. 14th st. and 34th av.; Fourth Church, Masonic Temple, E. 14th st. and 8th av.; Fifth Church, I. O. O. F. Hall, E. 14th st. and 92d av.; Sixth Church, 250 41st st., two blocks east of Broadway; Seventh Church, Harrison boulevard, bet. 23d and 24th streets. Subject tomorrow: "Probation After Death."

Sunday services at 11 a. m.; Sunday schools at 9:30 a. m.; Wednesday testimonial meetings at 8 p. m.; Sunday evening services at First, Second and Seventh churches at 8 o'clock.

Reading rooms open daily, excepting Sundays and holidays, Perry bldg., 414 13th st., from 9:30 a. m. to 9 p. m., excepting Wednesdays, when they close at 7 p. m.; open Sundays from 1 to 5 p. m.; First Church edifice, 13 to 4 p. m., excepting holidays; Sixth Church edifice, 2 to 4:30 p. m.

ALAMEDA

First Presbyterian Church

Cor. Santa Clara ave. and Chestnut st.

REV. HERBERT THOMSON, Pastor.

MISS ELIZABETH WESTGATE, Organist and Director of Choir.

MISS MARY ANDERSON, Soprano Soloist.

Morning, 11 o'clock, theme of sermon by pastor,

"Paul's Easter Sermon at Antioch"

Evening, 7:30 o'clock, theme, "Attaining to the Resurrection"

Special musical service in evening. Bartlett's Easter Cantata, "From Death to Life"

First Congregational Church

Central Ave. and Chestnut St.

REV. C. L. MEARS, MINISTER.

11:00, Public Service.

Sermon: "THE RISEN LORD"

Special music by Augmented Chorus Choir.

Sunday school exercises at 9:30 a. m. Easter Cantata: "THE STORY OF THE CROSS"

By Dudley Buck, given by the Vested Chorus Choir with soloists at 7:30 p. m.

Alameda Christian Church

San Jose and Park aves.

Robert L. McHatton, pastor; ph. Fruit. 597-W. Special Easter services by the choir and sermons by the pastor, with reception of new members.

SEVENTH DAY ADVENTIST

Seventh Day Adventist Church

541 25th street, nr. Telegraph Ave. Subject of lecture, Sun. eve., April 23, at 7:45

"A Pro... ...ainst the Hierarchy"

"The Unmasking of the Beast"

Welcome to All. C. E. Ford, Pastor.

PRESBYTERIAN

Brooklyn Church

PRESBYTERIAN.

Howard Kerr, Minister.

Twelfth Ave. and East Fifteenth St.

11 A. M.

"THE CALL OF EASTERTIDE"

ROBT. ROURKE, Violinist, Will Play.

7:30 P. M.

THE GOSPEL OF EASTER—A VESTED CHOIR

will furnish special Easter music at both services.

Kindergarten and nursery for children during morning service.

COME AND WORSHIP WITH US.

First Presbyterian Church

BROADWAY AND 26TH STREET.

REV. FRANK L. GOODSPEED, D. D., Minister,

Residence, Key Route Inn.

11 a. m. pastor preaches; subject,

"From Darkness to Dawn"

7:30 p. m.,

Easter Musical Service

by Choir and Chorus, under direction of Mr. Clarence Eddy.

Organ Recital at 7:15 p. m.

Public heartily invited.

CENTENNIAL PRESBYTERIAN CHURCH

Twenty-fourth avenue and Foothill Blvd.

REV. HERBERT E. HAYS, Pastor.

11 a. m.—"Christ's Resurrection and Our Present Needs"

7:30 p. m.—"Christ's Resurrection and Our Future Life"

SPECIAL EASTER MUSIC.

THEOSOPHICAL

THEOSOPHICAL SOCIETY, Maple Hall, Sunday, April 23, at 7:45 p. m.; lecture by Al K. Weltman, subject, "The Easter Story"; special music; all are invited.

SPIRITUAL

FIRST SPIRITUAL CHURCH

Athens ave., West 25th street, Lucinda Parsons, pastor. Sunday, 8 p. m., Easter services. Lecture by Mrs. Dr. Chester. Messages by Dr. R. A. Stitt and Mrs. Parsons. Special music. Wednesday, 8 p. m., message meeting. All welcome.

FIRST TEMPLE SPIRITUALISM, Lincoln Hall, 411 12th st.—8 p. m., lecture, Dr. Wm. Becker, "The Resurrection"; vocal solo, Mrs. M. H. Graham; messages, Florence Smith, Miss Sunberg, Mrs. Knott, Vinter and Wells; meeting every Wed., 2:30 p. m.; all invited.

TRINITY SPIRITUAL CHURCH, 529 12th st.—Services every Sunday evening, 7:45 p. m.; short address, good music with solos; many personal messages; Rev. S. Cowell, F. K. Brown, Mrs. A. McMillen and others; all welcome.

FRUITVALE SPIRITUAL CHURCH—Fruitvale ave. and E. 12th st., Sun. 2:30 p. m., lecture by Mrs. McCastin, formerly Ohio state missionary and supt. of lyceum; Mrs. L. Schlorer of Los Angeles, Amanda Smith and H. Froschuir; lyceum 1 p. m.

PRESBYTERIAN

UNITARIAN

SHAKESPEARE AND THE MASTERS OF MAN'S IMMORTALITY

Easter sermon at First Unitarian Church, 14th and Castro, 11 a. m.

William Day Simonds, Minister.

Appropriate Decorations.

SPECIAL EASTER MUSIC

BY QUARTETTE.

Mrs. J. M. McGregor, Soprano; Mrs. Irma Randolph, Alto.

Mr. William Moir, Tenor; Mr. George Lydickson, Bass.

Mrs. Robert M. Hughes, Organist. Violin solo by Miss Olive Reed.

Public cordially invited. No evening service.

BAPTIST

Tenth Avenue Baptist Church

E. 14th and 10th av.

Rev. James Dunlop of Scotland continues a mission through April.

Easter Day—Four Addresses

9:45 A. M.—Children's Easter service; recitations, music and address, "The Children's King." Parents of Sunday school children cordially invited.

11:00 A. M.—Sermon: "The Lessons of Easter Day"

6:45 P. M.—Young People's service. Address, "The Lessons of Immortality."

7:45 P. M.—Easter praise service by the choir, under the direction of Dr. C. D. Boardman, assisted by A. J. Mathieu, with French horn. Brief address by Rev. James Dunlop.

FIRST BAPTIST CHURCH

Telegraph and Jones (31st) St.

Rev. Wm. Keeney Towner, Pastor.

Special EASTER SERVICE

A. M. service, "Modern Meaning of Easter."

P. M. cantata, "Resurrection," by Porter. Short address.

LATTER DAY SAINTS

CHURCH OF JESUS CHRIST, LATTER DAY SAINTS meets at Forter Hall, 1918 Grove st, Sunday school 10 a. m., morning service 11:30, evening service 7:45 p. m. Everybody welcome; no collection.

DIVINE SCIENCE

THE FIRST DIVINE SCIENCE CHURCH

Will hold Easter services at Starr King Hall, 14th and Castro, Sunday, at 11 a. m. Service at 7:45 p. m., at 727 West 14th.

METHODIST

First Methodist Episcopal Church

BROADWAY at 24th St.

Rev. Geo. W. White, D. D., Pastor.

11 A. M.

Easter sermon by the pastor,

'Life From Death'

Extra Music.

7:30 P. M.

Special Easter Musical Service

(See Program elsewhere.)

Brief sermon, "The Last Appearance."

Sunday School at 9:30, F. N. Kornhaus, Supt. Young People's meetings at 6:15 p. m.

EIGHTH AVENUE

METHODIST EPISCOPAL CHURCH,

Cor. 8th Av. and E. 17th St.

Choral festival, 11 a. m. and 7:45 p. m. Chorus of 50 voices, direction Percy A. R. Dow; Mrs. Arthur Fickenscher, soprano; Mrs. Mary Melvin Dewing, contralto; Mr. Marshall Sohl, tenor, Mr. A. J. Augustus, bass.

Evening at 7:45—Sir John Stainer's cantata, "The Daughter of Jairus."

Rev. John M. Jackson, Pastor.

Pioneer Methodist

Cor. Telegraph and 37th st.

11:00 A. M., Easter Sermon by HAROLD GOVETTE

Special Easter music. Easter sacred concert at 7:30 p. m.

FIRST A. M. E. CHURCH

Fifteenth and West Sts.

REV. J. M. BROWN, Pastor.

Easter services, Sunday, April 23, 1916.

Morning subject, "The Value of Celebrating."

Evening, special musical service by large chorus of 30 voices.

The public is welcome.

SHATTUCK AVE. CHURCH

(Methodist Episcopal)

63d and Shattuck Av.

REV. EDW. J. BRADNER, Pastor.

9:45 a. m.—Sunday School.

11:00 a. m.—Preaching, theme, "CHRIST IS GOD."

3:00 p. m.—Junior league.

7:45 p. m.—SPECIAL EASTER CONCERT by Augmented Choir. Take Shattuck Avenue Car.

ASSOCIATED BIBLE STUDENTS.

ASSOCIATED BIBLE ESTUDENTS

I. O. O. F. NEW BLDG.,

11th and Franklin Sts.

Bible Classes 3 and 4:30 P. M.

PUBLIC SERVICE, 7:45 P. M., TOPIC, "A MESSAGE FROM THE HOLY CITY"

W. I. Dimock of Berkeley will speak on this interesting subject.

The Public Is Invited.

SEATS FREE. NO COLLECTIONS.

BIBLE CLASSES

MISS MAY BLODGETT, Bible classes Thursday morning 10:30, Brooklyn Presbyterian Church, 12th av. and E. 15th st., Thursday, Y. W. C. A. 8 o'clock; a cordial invitation to all who love the Word.

CHRISTIAN

FIRST CHRISTIAN CHURCH

GRAND Ave. and Webster St.

REV. VAUGHAN DABNEY, Minister.

Mr. Dabney will speak at both services. 11 o'clock a. m., subject, "LIFE IS EVER LORD OVER DEATH."

Special Easter music by augmented choir.

7:45 P. M.

Sacred Concert

The large chorus choir will sing "THE CRUCIFIXION," by Steiner. "RING OUT GLAD BELLS" "THE HALLELUJAH CHORUS," from "HANDEL'S MESSIAH."

DR. O. S. DEAN, Musical Director.

MRS. IDA MASON at the Organ.

The public is cordially invited.

FRUITVALE CHRISTIAN

Cor. E. 23d and Fruitvale Ave.

S. EARL CHILDERS, Minister.

Special Easter services by an augmented choir of 30 voices. Frank S. Cowan, director. Preaching at 11 a. m. and 7:30 p. m. by the minister. Morning, "The Hope of the Resurrection." Evening, "The World's Greatest Bargain Counter." Good music; all welcome.

SPIRITUAL TRUTH

EASTER SERVICES

Spiritual Truth Church, 529 12th.—Sun., 11 a. m., Mrs. McMillen, Mrs. Grimes, Mr. Brown, a message; musical program, Mrs. Wickstrom, Mrs. Bidwell, Mrs. McClure, Gussie George, Miss Fisher, Doris Whitmore, Mr. George.

ROMAN CATHOLIC

St. Andrew's Church

(ROMAN CATHOLIC.)

56TH AND ADELINE.

REV. D. J. QUINN, RECTOR.

SOLEMN HIGH MASS 10:30 A. M.

Music by AUGMENTED CHOIR

"The Kyrie" and "The Gloria," from Hayden's Imperial mass; "The Sanctus," "Benedictus" and "Agnus Dei," from Gounod's Solemn Mass.

The Offertory piece will be "Regina Coeli," Cerorza.

R. E. J. KERN, Musical Director.

ALICE HALFORD, Organist.

St. Leo's Church

(Roman Catholic)

Piedmont Ave. and Ridgeway.

Masses 7:00, 8:00, 9:00 A. M.

Solemn High Mass 10:30, 12:00.

Evening, 7:45.

SPECIAL EASTER MUSIC

By Augmented Choir.

TOMORROW GO TO St. Mary's DOWN TOWN CATHOLIC CHURCH

5th st., at Jefferson. Services 6:30, 8, 9, 10, 11, 12. Evening services 7:45 o'clock.

ALL WELCOME.

PROPERTY TO EXCHANGE

Classified Section

MONEY TO LOAN INVESTMENTS

Oakland Tribune

Official newspaper of the City of Oakland and County of Alameda.

Publication Office, TRIBUNE building, corner of Eighth and Franklin streets. Telephone Lake-ide 6000.

Subscribers and Advertisers will receive prompt and complete service regarding accounts, orders and complaints from our clerks at the following

BRANCH OFFICES

Open evenings. Note the Branch Phone numbers:

Broadway Office — 1421 Broadway, Oakland, adjoining First National Bank. Phone Lakeside 6000.

Berkeley Office—Now located at 2013 Shattuck ave. Phone Berkeley 140.

Alameda Office—1434 Park St., near Santa Clara. Phone Alameda 528.

Fruitvale Branch—Corner Drug Store, Fruitvale avenue and East Fourteenth street. Phone Fruitvale 77.

Piedmont Branch—G. W. Appleton Pharmacy, 4168 Piedmont avenue. Phone Piedmont 3470.

Claremont Branch—A. J. Grieshe Pharmacy, 5474 College avenue. Phone Piedmont 7219.

South Berkeley Branch—McCracken's Pharmacy, cor. Adeline and Harmon streets. Phone Piedmont 2773.

Melrose Branch — Melrose Pharmacy, 4602 East Fourteenth street, n. w. cor. of Fourteenth avenue. Phone, Fruitvale 2024.

Elmhurst Branch — E. W. Eckhardt, druggist, 9601 East Fourteenth street, cor. Ninety-sixth avenue. Phone Elmhurst 74.

San Francisco Office — 682 Market street, Monadnock bldg. Phone Kearny 6790.

AGENCIES.

Hayward—J. T. Carter, First National Bank bldg. Phone Hayward 220.

Richmond—Edwin Pastor, 500 McDonald avenue. Phone Richmond 258.

Point Richmond—Mrs. B. Casey, 16 Washington avenue. Phone Richmond 255.

San Jose—Harry P. Orcutt, 28 North Second street. Phone Main 1478.

Sacramento—420 K street. Phone Main 2268.

Stockton—349 McCloud avenue. Phone 2917 J.

Santa Cruz—Cor. Pacific and Soquel avenue. Phone 220.

Napa—110 First street. Phone 535 R.

Santa Rosa—609 Fourth street. Phone Main 38.

The TRIBUNE will not be responsible for more than one incorrect insertion of any classified advertisement ordered for more than one time. Inform the Classified Advertising Dept. promptly of any errors in your advertisement.

FRATERNAL DIRECTORY.

F. & A. M. DIRECTORY

OAKLAND.

LIVE OAK NO. 61 meets Masonic Temple, 12th and Washington sts., Fri. eve. 28; 2°. Lee Swaney Griswold, W. Master; Wm. J. Garibaldi, secretary.

Scottish Rite Bodies Cathedral, 35th and Madison sts. Monday, April 24, 24°. M. J. Congdon, presiding.

THE MACCABEES OAKLAND TENT NO. 17; Temple, 11th and Clay—J. D. Slagle, Com.; J. L. Fine, R. K., 493 9th st.; Oakland 5326. Monday, April 24, a lecture on Criminal Identification, by Sir Knight H. H. Caldwell, head of the Identification Bureau of the Oakland Police Department.

Notice to members Oakland Tent No. 17—On and after May 1, 1916, we will hold our meetings in St. George's Hall, 25th and Grove sts.

Knights of Pythias OAKLAND LODGE NO. 103—Ceremonial of the "GRAND ORIENT," Thurs., Apr. 27th., Pythian Castle. 12th-Alice. Visiting brothers welcome. M. C. Vaughn, C. C.; Jas. Dennison, K. of R. and S.

KNIGHTS OF PYTHIAS, Paramount Lodge No. 17—Meeting every Wed. eve. at 8 o'clock, Pythian Castle, 12th and Alice sts. Visiting brothers welcome. Big doings in clubrooms. A. E. Young, C. C.; Chas. B. Hood, K. of R. and S.

MODERN WOODMEN OAKLAND CAMP NO. 7236 meets every Friday eve. at St. George Hall, 25th and Grove sts. City Com. W. H. Edwards, Ven Con.; J. F. Bethel, Clerk, room 17, Bacon Block; Friday, Apr. 28, social dance.

L. O. O. M. OAKLAND LODGE NO. 324, LOYAL ORDER OF MOOSE meets every Friday night at Moose Hall, 12th and Clay sts. W. J. Hamilton, Secy.

F. O. E. Oakland Aerie No. 7 meets every Monday night at 8 p. m., Lincoln Hall, Thirteenth st., bet. Broadway and Franklin. Visitors welcome. FRANK BRENEISER, Pres. HENRY KROECKEL, Sec.

KNIGHTS OF COLUMBUS OAKLAND COUNCIL NO. 734. Meeting night 2nd and 4th Wednesday of each month at Knights of Columbus auditorium, 680 18th st.; Dr. J. S. Slavich, grand knight; M. D. McGuiness, secretary.

FORESTERS OF AMERICA BOARD OF RELIEF, OAKLAND DISTRICT. A. Bergfeld, Sec., 2320 Myrtle st., Oakland; ph. Lakeside 1475. Meets F. of A. Hall, 13th-Clay, April 17.

ANCIENT ORDER OF FORESTERS COURT ADVOCATE 7378. Tues., Apr. 25, all brothers urged to be present: INITIATION. Pythian Castle, 12th and Alice sts. A. J. Slaght, C. R.; J. McCracken, F. S., 4103 Piedmont av.

U. S. W. V. E. H. LISCUM CAMP NO. 7, U. S. W. V.—Thursday evening, 8 o'clock, Memorial Hall, City Hall Bldg. Visiting members cordially invited. Jas A. Parsons, Com.; John B. Rickman, Adj.

JOS. H. McCOURT CAMP NO. 13, U. S. W. V., meets every third Thursday at Native Sons Hall, Shattuck, near Center, Berkeley. F. W. Nitzsche, Commander; A. P. Hanscom, Adj.

New England Association California Chapter No. 1 meets 2d and 4th Thursdays of each month in Starr King Hall, 14th and Castro sts. April 27, 8 p. m., "Old Fashioned Spelling Contest." All New Englanders cordially invited. E. W. Piper, secretary.

"ORDER OF STAGS" Oakland Drove, No. 150. Order of Stags, meets every Friday evening, 8 p. m., Pythian Castle, 12th and Alice sts. Visiting brothers welcome. Harry Pulcher, Exalted Director; E. J. Stein, Recorder.

Bookbinding at The TRIBUNE Office.

LOST AND FOUND.

LOST—Gold fob and square locket, Thursday, bet. Bdway., Peralta st. and Tribune office; initials C. S.; reward. Phone Merritt 1515.

LOST—Female Boston terrier, white feet, strip on face and breast; "Nellie." Oak. 7369.

LOST, Fri., 14th, in Berkeley, lady's gold watch set with small diamond; liberal reward. Berk. 6806W.

LOST—Garnet brooch; shape of star; bet. 27th and 11th ave., on Fivale. car; reward; engraved on back. Merritt 4630.

LOST—April 21, brown cocker spaniel; strayed from 928 Inyo, Northbrae; reward.

LOST—Toy fox terrier with black face; return and receive reward. 3630 Teleg.

LOST—Last Sat., large white cameo pin; family heirloom. Return to 540 13th st.

PERSONALS.

ANY GIRL in sorrow and perplexity will find a home and a friend in Rest Cottage, 2107 13th av., Dimond car; it's also a refuge for women and girls who have lost their way and wish to live a better life. Phone Merritt 2186.

ANY GIRL in sorrow, perplexity, needing a friend, adviser, is invited to call or write Miss Tanner, Salvation Army Home, 2205 Harrison av., Oakland. Fruitvale 564.

A—DOCTORS for men; sores, swellings, discharges; nervous, skin and blood poison our specialty; consultation free. Dr. Hall, 707 Bdwy. (upstairs), nr. 7th.

LEONARD S. CLARK, Atty.-at-Law, 403-404 Federal Bldg.; consultation free.

MDME. DUCREY removes deep wrinkles and all facial blemishes; grad. of M. Ella Harris; 10 yrs. exper. scalp trtmt. 5914 College; Pied. 4445.

EDUCATIONAL.

COACHING, all grades; reasonable; refs. 166 Santa Clara av., Pied. 6233W.

GREGG Shorthand Priv. School; bkkpg.; indiv. instr.; rates. 211 13th; Lake 4171.

MISS MOONEY, priv. teacher, English, arithmetic, etc. Key Route Inn; O. 5924.

OAKLAND INSTITUTE OF LAW scholarship for sale; parties desiring to take this course will find it to their financial advantage to call on B. F. Ames, res. 1449 High st., Oakland; office, 251 Kearny st., S. F.

PRIV. lessons; stenography, typing; civil service; reas. 1217 1st ave., Apt. A.

STAMMERERS.

You can be taught not to stammer; stammering, stuttering, faulty speech of any kind; consultation free. Call Lake. 2575. 101 Bauer Apts., 19th and Bdwy.

THE LAW-TRAINED MAN commands the highest salary in every line of activity. OAKLAND INSTITUTE OF LAW, Realty Syndicate Bldg., 1440 Broadway.

TEACHER, Univ. grad., gives priv. les. 419 North st., nr. Alcatraz; Pied. 6417-J.

Bookbinding at The TRIBUNE Office.

MUSICAL.

AA—VIOLIN STUDIO, Max Lercher; instruction voice culture and piano, Mrs. F Lercher, 518 44th st.; Pied. 145.

CREPAUX, Paris Opera, Mabel Riegelman's first and last teacher, at 2 Maple Hall, Wednesday.

RAGTIME taught, 10 to 20 lessons; booklet free. 3704 Telegraph av.; Pied. 1624.

ELECTROLYSIS.

SUPERFLUOUS HAIR WARTS MOLES permanently removed without pain, mark or scars. We guarantee to kill every hair we treat. MME. STIVERS, 133 GEARY st., Whitney Bldg., suite 723; phone Douglas 5232. Oakland office, 1418 Bdwy., suite 507; phone Oakland 2521

EMPLOYMENT

HELP WANTED—MALE.

AAA—GET busy, don't be dead one; learn a trade; if you have one trade learn another; always get work; wages while learning; positions secured; special rate; plenty of practice; extra instructors. National Barber School, 473 9th st.

AUTO driving taught in new up-to-date cars in busiest part of city; also give certificate and assist you secure position; $10 for complete course. Auto School, 1562 Franklin st.

AUTOMOBILE engineering and TIRE vulc. school, 5702 Adeline. Est. 1906.

A GOOD real estate salesman wanted. J. Hay Smith, 1123 Broadway.

BOY with wheel for delivery in grocery store. 5021 Shattuck ave.

ELEVATOR boy wanted. Apply Sutter Hotel, 14th st., at Jefferson.

MOLER BARBER COLLEGE 718 WASHINGTON, NEAR 7TH, OAK. Special rates to first ten applying. Call and let us explain our system.

Job Printing at The TRIBUNE Office.

MAN for night watchman and to operate machine; must be steady and reliable and have some mechanical knowledge; give full ref. Box 6161, Tribune.

TWO young men to work in ice cream store; call Sat. morning, 40th and Shafter, O., A. & E. Stacy News Service.

WANTED 20 concrete laborers on county road at Lafayette, Contra Costa Co.; $2.00 day, 8 hours; only exper. men need apply. Report at camp at Lafayette.

WANTED—Subscription solicitors; good proposition; commission basis. Apply Crew Mgr., Oakland Tribune, 8 a. m. or 5 p. m.

WANTED—BOYS FOR SUNDAY PAPER ROUTES IN OAKLAND, BERKELEY AND ALAMEDA. APPLY AFTER 4 P. M., 2ND FLOOR TRIBUNE BLDG.

WANTED—A first-class radiator and sundry repair man. Champion Mfg. Co., 552-554 Golden Gate ave., San Francisco.

YOUNG man, 18 to 20 years of age, assistant bookkeeper and stenographer, in factory office; must be experienced; salary $12.50 per week to start; opportunity for advancement; state age, nationality and experience. Box 17031, Tribune.

YOUNG man, 18-20 yrs. old for office work and receiving dept.; must be able to use typewriter; salary $40 mo.; none but Americans need apply. Pac. Vinegar & Pickling Works, Hayward, Cal.

HELP WANTED—FEMALE.

ASSISTING housemaids, $20; housekpr., $20; fam. cook, $40; practical nurse, $30; waitress, $8; gen. h'semd's, $20 to $40; country help, man and wife, hotel, $60; kitchen help, young girls, $15; nurses. Oak. Emp. Agcy., 1465 Fklin. Oak. 5289.

AAA—LADIES, LEARN HAIRDRESSING; THE FAMOUS PEAVY SYSTEM; enroll now; CALIFORNIA SCHOOL OF HAIRDRESSING, 470 13TH ST., Smith Bros. Bldg., second floor, Oakland.

ELDERLY woman for housekeeping. Apply 2714 Benvenue ave., Berkeley.

GIRL wanted to do general housework and cooking; 3 in family; no small children; 6-room house, $25. 5723 Keith ave., near College.

PRACTICAL HELP will be given any woman or girl of the segregated district whose livelihood is affected by the passage of the red light injunction and abatement law. Apply by phone, Merritt 2950.

UNHAPPY GIRLS will find a woman friend to advise and help them at Rockhurst Center, 130 McAllister st., S. F.; hours 2 to 4 p. m. daily. Phone Market 8250.

WANTED—Experienced girl to do second work and wait on table; ref. Phone Alameda 28.

MARRIED LIFE

HELP WANTED—FEMALE. (Continued.)

WANTED—Girls to make fruit baskets; piece work. Angelo & Sons, S. W. of Webster st. bridge, Alameda side.

SALESMEN-SOLICITORS

AN energetic house-to-house man on a new magazine installment proposition, including the Review of Reviews, that is the best ever offered; $3.00 to $6.00 a day easy; more for good hustlers; before 9 a. m. and after 3 p. m. Room 26, 1007 Broadway.

TWO well-dressed, classy young men to joint magazine crew leaving on road trip Sunday; new proposition, big money for right men. See Hawley, 375 Blake Block, 5 to 6 p. m.

WANTED—Good, clean solicitors on installment magazine clubs; plenty of stock. Call after 3 a. m.; crooks beware. 239 Bacon bldg.

WANTED—Good live solicitor; congenial work; good pay. Box 6011, Tribune.

EMPLOYMENT AGENCIES.

Jap-Chinese Emp., Oak. 5522 AND HOUSE-CLEANING, 500 ALICE ST

SITUATIONS WANTED—MALE.

ACCOUNTANT—Books opened; closed; systems installed; audits; special reports; accounting advice. Public accountant, Lakeside 1492.

ANYTHING wanted by young man; chance to earn his room and board while going to school. Box 6023, Trib.

COOK—An excellent Chinese cook wishes position where there is second help. Write to Dun, 321 8th st., room 3.

COOK—Chinese, first class cook wishes position in boarding house or family. 264 8th st. Phone Lakeside 3730.

DAY WORK—Japanese Day Work Co., washing, ironing, all kinds; housework, new gardens started. Ph. Pied. 3133W.

GARDENER—Japanese, experienced in landscaping and cultivation of ornamental plants, wants steady position on private place. Phone Pied. 704, loki, or 3751 Broadway.

HOUSEWORK—A Young Japanese boy wishes to work couple hours before 8 a. m.; apt. pref. Merritt 3593; Frank.

JANITOR—Neat-looking Japanese, speaking good English, wants position as janitor in store or office. Box 6061, Trib.

JANITOR WORK wanted in apts. or hotel or any other place by good, experienced Japanese boy. Ph. Lake. 1190; Henry.

LAUNDRY MAN—First-class hand-ironer, starch work, by man, American, exper.; Oakland or vicinity; room and board job preferred. 1074 34th st.; Piedmont 908-J.

PAPER hung, $1.50 room up; tinting, painting; neat and cheap. Ph. Merritt 5264; W. Sprague.

PAINTING, paper-hanging, tinting; first-class work at lowest prices. Phone Fruitvale 1231.

SCHOOL BOY—Chinese boy wishes position in private family; good refs. 924 Washington st.

SCHOOL BOY—Japan, young man wishes situation as school boy in family. Phone Lakeside 2249.

VULCANIZER — Strong boy 18 wishes work in auto shop; can vulcanize and drive. Phone Alameda 2370.

WASHING—Good home washing; all hand work. 417 Alcatraz ave.; Pied. 1467.

SITUATIONS WANTED—FEMALE

ASSISTING housemaids, $20; housekpr., $20; fam. cook, $40; practical nurse, $30; waitresses, gen. housemds., $20 to $40; country help, man and wife, good help, kitchen help; young girls, $15; nurses. Oak. Emp. Agcy., 1465 Fklin. Oak. 6288.

ASSIST.—Position in dentist's office; no experience, but willing to learn. Miss Gibbons, Oak. 2129.

BOOKKEEPER and office assistant wishes position; 2 yrs. experience. Phone Merritt 5215.

DAY WORK—Reliable American woman wants work by day or care of children evenings. Phone Fruitvale 1298-W.

DAY WORK by young woman, a few hours a day or a couple days a week. Phone Berkeley 7623.

DAY WORKER—A woman that will suit; neat, quick, strong and good natured; just try her. 1453 Fklin. Oak. 5255.

DRESSMAKING 5315 Boyd ave.; phone Pied. 7989.

LACE curtains laundered, 25c a pair, called for and delivered. Lakeside 1801.

RELIABLE lady wants light hawk. part day, $3.50 to $4 wk. Box 18960, Tribune.

SITUATIONS WANTED—FEMALE (Continued.)

GEN. HSWK., plain cooking, by young American woman; $5 week; go home nights if desired. Box 16940, Tribune.

GEN. HSWK. by day, cooking or hswk., 25c per hour and car fare. Pied. 5088J.

HOUSEKEEPER—Reliable young woman wishes position as working housekeeper in small family of adults; go home nights; good cook and capable of taking full charge of home; best reference. Phone Lakeside 2573.

HOUSEKEEPER — Young lady, good cook, wishes position as housekeeper; best of ref. Pied. 7344J.

HOUSEKEEPER'S position wanted by young woman; able to manage; $25-$30. Phone Oakland 3619.

HOUSEWORK—A young lady wishes to assist with housework and take care of children. Box 6022, Tribune.

LAUNDRESS—LACE CURTAINS, 25c pair, called for and delivered; work guaranteed. 908 Market; ph. Oak. 5737.

LAUNDRESS—Lace curtains done up carefully, 25c pair and up; called for and delivered. Phone Merritt 6246.

LAUNDRESS, exper., wishes washing, ironing or sweeping; first-class refs. Phone Piedmont 5647-W, evenings.

MANAGER—Refined lady manage apt. house in exchange for apt. and small recompense; ref. Box 6016, Tribune.

NURSE—Reliable nurse wishes engagements or care of children; can give best of references. Fruitvale 1576J.

NURSE—Practical or companion, home nights; reasonable; best reference. 920 Jefferson st.

NURSE—An experienced, practical nurse wants position; infants a specialty. Phone Fruitvale 1699-J.

NURSE—Permanent position wanted by reliable woman as companion, nurse and helper. Ph. Ala. 2496.

OFFICE and domestic positions wanted. East Oakland Home for Unemployed, 1485 8d ave.; phone Merritt 1966.

PEOPLE'S EMP., 419-15. Wanted—8 waitresses, 4 cooks, 5 housework girls, chamber maids, porters, dishwashers.

SHAMPOOING, scientific scalp treatments, etc., at your home; combings made. Oak. 6604. Call morning or eves.

SCHOOL GIRL—Japanese young lady wants situation as school girl in the family. Phone Piedmont 7330J.

WASHING—Woman wants to take home washing; will call anywhere. Phone Elm. 298.

WASHING or cleaning wanted by woman, $1.50 day. 967 7th st. Oak. 3140, Mrs. V.

DRESSMAKING

A—FIRST-CLASS dressmaker and tailoress, late styles, will go out by day; reas.; best ref. Ph. Lake. 921.

OAKLAND SCHOOL FOR SEWING—25c an hour or special rates; hours 9-12, 1-4. 1444 San Pablo, rm 304, nr. Kahn's.

HEMSTITCHING AND PLEATING.

BUTTONS, button-holes, picot edging. Steele's, 222 Ellis st.; Franklin 4521. Branch office, 25 Grant ave.; Douglas 4515, S. F.

MILLINERY.

HATS OF QUALITY and fashion; beautiful spring styles, from $5 to $10 and up; models at half price. Private residence, 1951 Harrison st.

DAY AND CONTRACT WORK

CEMENT WORK Haskell. Merritt 1446.

INTERIOR painting, tinting and paper-hanging estimates submitted; sample line of wall paper. Ph. Alameda 3238.

PAPER-HANGING, tinting, painting; absolutely reliable; workmanship strictly first-class; expert on special goods. Phone Oakland 9412, after 6 p. m.

RELIABLE painter, day or contract, not cheap work, but good work, at reasonable prices. Phone Piedmont 8019.

TINTING, papering, painting, carpenter work and jobbing; reasonable. Elm. 214

UPHOLSTERERS

AT R. T. HUNTER'S, 2156 Tel. av.; Oak. 2735—Fine upholstering, furniture repairing; estab. 1887; charges reasonable.

BOSTON Upholstering and Mattress Co.—First-class work; mattress made over, $3 up; lowest prices. Piedmont 153.

SPECIAL NOTICES. SPECIAL NOTICES. SPECIAL NOTICES.

Dr. CARD

10,000 Patients Without a Failure

DISEASES OF WOMEN. Formerly of 517 Twenty-third St., Oakland. NINE YEARS IN OAKLAND AND SAN FRANCISCO. Regular licensed physician. Painless treatment, honest methods, no detention from home or work; skill that knows no rival; efficiency that cannot be compared; not a single known dissatisfaction. THOSE DISAPPOINTED by incompetence or increasing fees are invited to see a doctor who never fails to give relief at the first treatment.

Consultation Free and Confidential

ROOMS 408-9-10-11-12-13-14-15 WESTBANK BLDG., MARKET AND ELLIS STREETS, SAN FRANCISCO.
Hours 10 to 5. No Sundays.
OFFICES FOR CONSULTATION ONLY:
Oakland, Pantages Building. Hours 9 to 10 a. m.
Fillmore at Geary Sts., S.F. Hours 6 to 8 p. m.

CARPET CLEANING

ACORN RUG WORKS—Rugs made from old carpet; steam carpet cleaning, 4c yard; 9x12 rugs, 75c. Deliver same day; renovating a specialty. Mer. 61.

A—BEST electric vacuum cleaner rented $1 day, delivered-called for. Pied. 561.

LESTER Steam Carpet Cleaning Co., 641 2d st.; phone Oak 4184; Lakeside 1377

ROOFING.

H. J. EDWARDS, shingler; estimates free; 25 yrs. practice in Oak.; employers' lib. carried. 1215 Poplar; Oak 7248.

To Let

APARTMENTS TO LET.

At Como Apts. 1450 Alice st., near Hotel Oakland. Just completed; brick and steel construction and mahogany finish; finest in state; must be seen to be appreciated; special plumbing, built-in showers, fresh air bedrooms, 2 social halls; 2-room apts. for school teachers (special); 3, 4, 5 rms., reas. rates; furn., unfurn. Ph. Lake. 218.

AAAA—REDUCED RATES AT KEY ROUTE INN, on Broadway, at 12th. A REFINED FAMILY HOTEL; all elec. trains every 10 min. to S. F. at our door; excellent meals, perfect cleanliness, protected playgrounds, gardens, tennis, dinner dances. COSTS LESS THAN KEEPING HOUSE. Room with meals for one, $50; for two, $80. Parlor suite, private bath, meals for two, $110. Ph. Oak 5924.

A-O'Connell Apts. 41st and Montecucco (brand new). End of K. R. Pied. line, nr. Tech. High.

House of Service 2, 3, 4 rms., furn. and unfurnished.

Ardmore Apts. 830 14th st. In the heart of town; new building; under new management; rents $25 to $40; furn. and strictly mod. in every detail.

At Laconia Best location and value; mod. apts.; lobby, billiard, card; ball, banquet rooms; elp. pchs. 1530 Harrison. Ph. Oak. 8866.

"Acton" NEW 3 & 4-R. Apts., unfurnished, two wall beds, large sunny rooms, near park, lake; garage; very desirable; 8 car lines and K. R. and stores 1 blk. 260 E. 12th st. Ph. Pied. 4758.

At the Park Terrace Apts. 240 Grand av., facing Lakeside Park—A high class house at low rent just opened. 3-4-rm. apts.; hdwd. flrs., stm. ht., hot water, elevator, garage. Lakeside 4980.

AA—"VAN-BUREN" ADAMS POINT New; $30, $45; up-to-date, cor. Van Buren and Perkins sts., park district; sunny, lovely view. Mr. Alexander, Mgr.; ph. Lakeside 4809.

AA—SUMMER HOME, BEAUTIFUL.

IDEAL CLASSY, artistic, new, sunny, quiet, refined; lake, park, mtn. scenery; sl. p.; walk. dist. K.R. & S.P. 307 21st st.

ARCO APARTMENTS Madison and 14th—2 and 3-room completely furn.; high grade service; near S. P. cars. Phone Oakland 6361.

At Casa Rosa Beautifully Furnished 3-room apts.; 2 disappearing beds. 1421 Market st., opp. 15th; Oakland 4164.

AA—MARYLAND APTS. Completely furn. modern apts., steam heat, hot water, free phones; most reas. rates in city. Cor. 33d and Telegraph av.

AT LAKEHOLM 2929 Broadway; L. 3260; 9 rms., sleep. pch.; furn.; steam heat, hot water, ph.; $32.50-$35; best in town for money.

ANNABELL APTS. 568 24th st., nr. Grove, 2 & 3-rm. apts.; furn.; steam heat, hot water, private phones; 2 blocks from Key Route.

A—VALLEY APTS. 1 blk. to K. R. line, 2841 Valley st.; 2-3 rms. furn; bath, steam heat, hot water; rent reasonable. Lakeside 1451.

A—TENNIS COURT "EL NIDO" APTS., 1580 MADISON—2, 3, 4 rooms, sleep. porches; first-class; on Lake Merritt. Lake. 199.

A—Lake Merritt Apts. 3-r. furn., stm. heat, bath, phone; $20 up. 1205 First av.

A—GRANADA 2, 3 rms.; steam ht., sleep. pchs.; garage; all rooms sunny. 1514 Alice; Oak. 2217.

AA—"SEVERN" SUNNY 2-3-room apts. $20, $25. 3218 Telegraph av. Pied. 1296J.

AA—LAKESIDE Large, handsomely furn. 1-2-3-rm. apts; sleep. pchs. 159 Lake st. Lakeside 1163.

ALOHA 62d & Grove; 3-r. unfur. apts. NEW! Both trains and cars; $25, $27.50. W. C. Moran Co. Pied. 3755.

ALHAMBRA Newly furn. 2 & 3-room apts.; new management; reas. rates. 160 9th st., near Madison.

A—RAYMOND 2, 3, 4 rooms, $35-$65; finely furn.; large lobby, billiard and ballroom. 1461 Alice st.

A—Imperial Apts. 1484 Harrison. 1, 2, 3 rooms; new, up-to-date; every conv.; $25-$40.

AT "VESTA" 3-ROOM mod., $26-$32; central. Ph. Oak. 6342.

A—PARK GATE 4-rm. apt., unfur. 250 Grand av. Lake 3223.

A—"ONEIDA" 2309 Telegraph; best val.; mod. 2-3-r. apts.

APTS., rms., single or hskpg.; all conv. The "Raymond," 1116 Jefferson. O. 1274.

BUENA VISTA, 1817 BRUSH Sunny front 3 rms., bath, kitchen; elegantly furn.; central. Phone Oak. 8124.

BERMUDA APTS. 3 rms., sleeping porches; furn. or unfurn.; all conv. 1519 Alice; Lake. 2160.

CASTRO REDUCED RATES; 2-3-rm.; close in. 1411 Castro st.

CASA MADERA 684 16th st.; every mod. convenience.

CENTRAL 2, 3, 4 rms.; new; $20; hdw. floors. 482 40th st.

DEL REY 3-rm. apt.; 2 wall beds, 2 large dress. rms. Oak. 8401.

APARTMENTS TO LET—Continued

EL CENTRO 23d and San Pablo—2, 3, 4 rooms, $16 to $36; every convenience. Oak. 2619. B. A. Jones.

FURNISHED APARTMENT FLAT. $17.50—Three rooms, bath, gas, electricity, telephone; private family; close to Key Route and S. P.; clean, neat, sunny; for two people only; no children; reference. Apply 1026 10th st., Oakland, Cal.

FREDRICK APTS. Save $10 to $15 per mo. by living at this homelike residential apt.; 2-3-4-rms., furn., unfurn., $25 up. 41st and Teleg., at K. R. sta.; Pied. 3502.

FAIRMONT. 201 Orange st.; five min. walk to 22nd and Bdway.—Nicely fur. sun all day; large rooms; steam heat; reasonable. Oak. 8131.

FRANKLIN COURT 1901 Franklin st.; 2, 3, 4 r., furn. or will unfurn.; S.P. trains; st. heat.

FURNISHED apts. to let, $18 and up. 433 25th st.

HILL VUE Furn. 2, 3 rms.; steam heat, hot wat.; large, sun. porch; very reas. 5494 College; P. 3571W

Highland Apts 275 Park View Terrace; unfurn.; sleep. pchs.; garage; adults; ref. Oak. 4524.

HOBART APTS. 2-rm., sunny can't 434 Hobart; O 5151

IN UPPER PIEDMONT Ronado Court; 4-room apt., unfurn.; vacant soon. 155 Ronado av. Pied. 3478J

ISABELLA Newly furn. 2-rm. apts. with bath, wall beds; nr. S. P. trains. 808 Isabella and San Pablo.

Just Completed 1, 2, 3-rm. apts.; fur. or unfur.; wall beds; rents reasonable. 6004 College, nr. Claremont.

Lockwood Court, 542 25th st. Just completed 2-3 r., up to last minute, furn., unfurn., indoor-outdoor beds, roof garden, billiards. Phone Oak. 217.

LIBERTY 2, 3, 4, 5 rooms. 71 10th st.; new, reasonable.

LILLAZ (new) 1516 1st av., fac. lake; K.R.; fur. sip. pchs. Mer. 4610.

MADISON PARK 9th and Oak sts.; Phone Oak. 3190. Oakland's estab. home of comfort; hotel serv.; close locals; walk. dist. bus. center

MILLER 2-rm. furn.; sunny; phone; $24-$28. 844 18th st.; O. 346.

MURI-ELL APTS., completely fur. three rms., 2 beds; $18, $25. 145 Grand av.

NOTTINGHAM 2-3-rm. apts.; steam heat and hot water; phones, ballrm.; nr. 49th K.R. 466 41st st.

NEW unfurnished 5-room apartment flat. 2654 Harrison. Ph. Oak. 4707.

ONE 3-room furn. and one 3-room unfurn. apt. "Valdez," block and half from S. P. locals.

Orefred Apts. 881 16th st.—All outside, sunny 3-room apts.; steam heat; $22.50 mo. and up.

Oakdale 2, 3-rm. apts.; new, modern; completely furn. 547 24th.

OAK PARK Newly renovated 2, 3 R. Phones, pr. baths. 92 8th

Rex New; opp. auditorium, 10th-Fallon sts.; furn.; 3 rooms; phones; reas. Ph. Lake 4232.

SHERWOOD APTS. 2-3 rms. fur., stm. ht.; ph.; walking dist.; most desirable. 601 25th st.

SUNNY unfurn. front cor. apt.; wall bed, large grounds; $15. 2016 13th ave., cor. E. 20th st. Merritt 2175.

THE CAMPBELL, 514 15TH ST., Near Telegraph—Newly furnished 2 and 3-room light sunny modern apts. at reasonable prices. Ph. Lakeside 3534.

VENDOME 1484 Jackson; just completed; 2, 3, 4-rm. apts., finished in the latest style; must be seen to be appreciated; REAS.; CENTER OF CITY. Phone Oak. 3725.

WINDSOR APTS.—New; 3 rm.; steam heat; nr. K. R. and town; furn., $32.50; unfurn., $27.50. 1517 Brush; Oak. 6727.

WALDO APTS., 4 RMS., FURN & UNFURN. HEAT, PHONE. 300 14TH ST.

$25-$30, 4-RM. furn. apts.; $21.50-$22.50, 4-rm. unfurn.; hot water incl.; nr. head L. Merr.; conv. cars, trains. DeKny Co. Berk. 119.

2 3-ROOM, 1 4-room apt. flats, with or without garage; rent reasonable. 170 Athol ave.; phone Merritt 1254.

7th Ave. Apts. 646 E. 16th st., 2 blks. K. R., $16-$25.

2-ROOM apts., slp. pch., $3 week; walking dist. 1025 8th st., near Filbert.

BERKELEY

Oxford Apts. 2-3-4-room furn. apts. modern. Oxford-Allston, Berkeley 2385W.

HOTELS.

AVALON HOTEL 20th at Telegraph. Rms. $2.50 week; with priv. bath, $4.50; summer rates.

ELKTON 825 13TH ST.—Sunny furn. rooms; modern; $2.50 week.

HOTEL ROYAL 20th and San Pablo, under new mgt.; low rates; rms. $3.50; with bath $4.50 wk.; up; monthly rates; inspection invited.

HARRISON 14th and Harrison; new, modern, sunny; all outside rooms; $5 wk.; monthly rates.

HARVEY house, 1307 San Pablo; rms. 50c day, $1.50 wk. up.

TOURAINE 16th at Clay st.; Louis Aber, Mgr. — Rooms $4 a week with bath, $6.

ROOMS TO LET—FURNISHED

BEAUTIFUL front sunny room, well furnished; elec., phone, bath, carline; good location; $7 for 1, $10 for 2. Pied. 3265W.

BERK. 8350—Nicely furn., sunny front room; cheap; desirable location.

E. 16TH ST., 2530—Double front room, near cars and trains; $8 per month.

MARKET ST., 1532—Sunny rms., single or ensuite, with or without board; also hskpg.

SAN PABLO AVE., 1834-1842—Newly fur. sunny front rooms, also hkpg.; elec., ph., hot water. Phone Lakeside 1166.

SUNNY room for lady; breakfast or use of kitchen; home privileges. Oak. 1466.

TELEGRAPH AV., 2643—Newly furn. rm., bath, ph.; central; gentleman pref. Lakeside 2025.

WEBSTER, 1430—2-rm. apt., $12 up; gas, light, running water.

6TH AV., 2202—Lady roomer; privilege of cooking; refined home; rent $7.

SPECIAL NOTICES—Continued

OAKLAND - CALIFORNIA TOWEL CO. Towel service supplied. Phone Oak. 913.

GAS - Consumers' Association reduce your bill 15% to 30%. 264 12th st.

ROOMS TO LET—FURNISHED (Continued.)

10TH ST., 71, Apt. 30—One sunny room, walking dist., mod. conv. Lake 4835.

10TH ST., 684—Mod. sunny rms; heat and hot water; especial rates to gentlemen.

12TH st., 269—Furn. rms., $1.50 to $2.50 wk.; hot water, free baths. Oak. 2319.

13TH, 211, Near Alice—Nice sunny room, very reasonable; priv. family. Lakeside 4171.

17TH ST., 523—4 furn. rms., large yard, separate entrance, gas and water; $17.50 month.

21ST, 742—Sunny rm., private family, nr. S. P. trains, $1.50 wk. Lakeside 4725.

31ST ST., 685—Furn. room for 1 or 2 gents with garage. Ph. Pied. 7365-W, 9-2 p.m.

62D ST., 1728, nr. Grove—Sunny rooms, breakfast optional. Phone Pied. 8165J.

1511 HARRISON ST.—Large sunny front room with piano. Phone Lakeside 4421.

HOUSEKEEPING ROOMS.

ALICE, 1414—2 or 3 connecting rooms, kitchen; $10-$15; nr. Hotel Oak. L. 2963.

310 E. 15TH ST.—Lovely sun. front hskpg. apts., balcony, bay window, radiator heat, pretty view of lake, free elec., fuel, linen, phone; nice grounds; $2.75 up; lge. white hse., cor. 2d ave.

ELM ST., 3447, cor. 35th st.—2 or 3 furnished hskpg. rooms; 1 blk east Tel.; rent reasonable.

E. 14TH ST., 284—2-room sunny front suite; also 3 rooms; elec. lts.; free phone; walk. distance, $16 and $17.50.

FILBERT, 1435—3 large sunny front rooms; mod.; alcove, fireplace, kitchenette, garage; private house; water and phone free; 1 small room for girl; adults only; 12, 14, 16th st. cars, K. R.

FRANKLIN, 1762 — Large sunny front rm., 3 windows, kitchenette, bath, phone, central; reas.

FRANKLIN, 1506 — Front room, large kitchenette; also bedroom; near; central.

FILBERT, 1115—2-room furnished apt. in private family.

FILBERT ST., 1207—Furn. hkpg. rooms on 12th, near K. R. Ph. Oak. 235.

GROVE, 1604—$6 mo. and up, 1, 2, 3, 4 rms., everything included. Pied. 3286J.

GROVE, 816—2 nicely furn. sunny hskpg. apts., pantry, bath, phone; nr. trains.

HOBART, 572—Sunny apt. 3 rms.; gas, elec., ph., all inc.; only $18. Lake. 4026.

LADY alone in own flat wants to rent room to woman; allow hkpg., use of parlor, piano and phone; $18 per month. Box 6017, T

ROOMS AND BOARD—Continued

WEBSTER, 2005—Sunny rooms with board in private home; conv. to locals; suitable for one or two young men.

WEBSTER ST., 2009—Pleasant home nr. local. Phone Oakland 6644.

20TH ST., 301—Sunny rooms, home cooking, all conv., overlooking lake; S. P., Key Route.

26TH ST., 426—Sunny front corner room in private family; walk. distance; kind attention for elderly lady. Lake 4693.

29TH ST., 340—Sunny rms. with board, priv. baths, walk distance; reas. rates.

29TH ST., 364—A large sunny, newly furnished room with running water; suitable for two; best of board.

ROOMS AND BOARD WANTED.

YOUNG business man desires first-class room and board in priv. family or A1 boarding house. Box 6150, Tribune.

ROOMS WANTED.

REFINED lady wants front sunny room with kitchenette; central; limit $12; C. S. preferred. Box 1025, Tribune.

TEACHER wishes about 3 connecting rooms, all conveniences housekeeping, partly furn.; fairly close in; desirable, reas.; permanent; give phone and all particulars; refs. exch. Box 17052, Trib.

CHILDREN BOARDED.

A PRIVATE home; child to board. Phone Berkeley 3993.

BROWN'S ideal boarding home for children. 4204 Pied. av.; Pied. 5419-J.

GOOD home with room and board for child. Phone Elmhurst 275.

GOOD home and care for children over 3 years old. Phone Piedmont 1511-J.

FLATS TO LET—UNFURNISHED.

AAA—JUST completed, up-to-date apartment flats, 3 rooms and sleeping porch; sun in every room; centrally located, near all cars; rent to right parties, very reasonable. Call 988 18th. Phone Oak. 6594.

AA—SUNNY corner 6 rm. upper and lower flats, excellent condition; all mod. conveniences; S. E. cor. 31st and Grove sts.; phone mornings, Oak. 3943.

A CENTRAL, sunny, cor. flat for 2 or 3 adults; sure to please you. 1237 Madison st.; hours 10 a. m. to 12 m.

ATTRACTIVE 3 and 4-rm. up-to-date flats, $18-$20, includes water, garbage, etc.; see them. 2839 West st., cor. 29th.

AAA—UPPER 6-rm. mod. flat; water free; rent reas. 1025 Castro st.

A1 condition; up-to-date 4 rooms, bath, etc.; low rent. 470 30th st.; Pied. 4072.

A LOVELY 5-room flat on 5th ave., A1 condition; only $17. Ph. Berk. 1016W.

A 6-RM. sunny mod.; fine condition; 5 min. walk City Hall. 537 10th st.; open.

BEAUTIFUL 4-r. flat, open fireplace. 313 Walsworth av. O. 8688. Oak. av. car.

BEAUTIFUL 5-room upper sunny flat; close 14th and Broadway. Berk. 6956.

COZY flats 4 rms., wall beds; 886, 892 32d st., nr. Market. Phone Lakeside 1593.

FIVE rooms; modern conv.; excellent location; adults; reasonable rent to right party. 2653 Orange ave.

NEW flat, built-in features. 4408 Webster st., Oakland. Pied. 1453J.

SUNNY five-room modern lower flat, $18; water paid; open. 705 35th street.

TWO 3-room flats, $15, $13; water and light free. 1453 30th ave.

VERY fine upper apt. flats, 4 and 5 rms. each; first class; walk. dist. Oak. 6070.

$20 PER month and free water; 2 flats on 10th st., near Union, Nos. 1265 and 1267; new tinted and in fine shape; nr. school, street car and locals. Phone Merritt 4342 or Lakeside 4740.

3 AND 4-room flats at 251 Athol ave., just completed; rent reasonable; near Lake Merritt, public playground and tennis courts and five car lines. Inquire on premises.

1708 LINDEN—Upper flat, 6 rooms, porch, gas, electricity; good neighborhood, close ferry lines; newly renovated; rent low good tenant. Phone Oakland 8317.

4-RM. upper flat, $10.50, including water. 820 Milton st., nr. San Pablo av.

3-RM. up. cor. flat; slp. pch.; E. Teleg. av., nr. park and K.R. 473 38th; Pied. 3432W.

3 GOOD 4 and 5-rm., $10 & $12; large yd. 15 min. walk City Hall. Call 559 22d st.

FLATS TO LET—FURNISHED.

AA—NICELY furnished sunny, lower flat, 3 rooms, mod. all conv.; adults; phone and water free; $16. 2117 12th ave.

A—4-ROOM mod. flats, furn.; large and sunny; fine surroundings. 5726 Telegraph ave.; phone Pied. 7290-W.

A 4 or 5-RM. sunny flat; fine neighborhood; rent secondary to desirable parties. 634 31st st.; ph. Piedmont 631-W.

A NICELY furnished sunny 5-room upper flat. 1027 Myrtle st., near 12th.

FINEST furn. 5-room upper flat, complete, with piano, linen and silver; garage if desired. 5616 Teleg. av., nr. K. R. station; inspection 2 to 4 p. m. Phone Lakeside 2965.

FURN. flat 5 rms., $20; 3 rms., $15; 6-rm. flat on Peralta, also 3-rm. flat. A. J. Tait & Co., 1568 7th st. Oakland 3381.

HANDSOMELY furn., sunny flat; piano, steam heat; 1 block to Grove and K. R. 747 54th st.

MODERN, sunny, finely furnished 5-room flats, something good for particular people. Call from 2 to 4, 3120 Grove st.

MOD. 3-rm. apt., sep. bath; close to station, $16. Phone Pied. 6162.

NEWLY furnished up-to-date flat four rooms; more if wanted. 1918 11th av. Phone Merritt 4358.

NICELY furn. 5-rm. flat, rent only $18; best value in town. 2601 Linden st.

SUNNY lower flat, 3 rooms, bath, gas and elec.; walking dist. Oak. 7974.

4-ROOM completely furn. flat; large sun porch; $30 mo., inc. water, phone, gas, light. 2314 Hillgard ave.; Berk. 4033-W.

$12—CLOSE in, 2 rooms and bath; newly renovated; also 3 and 4 rooms. Apply 719 Oak st.

5 ROOMS and bath; conv. to S. F. trains and business center; rent reas. Phone Oakland 6030.

4-RM. mod. very sunny upper flat; nice surroundings; nr. K. R. 703 43d st.

$16—4 RMS. and bath, gas, elec.; nr. K. R. & Tel. 5754 Vicente st., cor. Miranda

$12; 3 CLEAN rooms, comp. for hkpg.; every conv. 2431 Market st.

$12; 3-RM. flat, also 5-room; reduced; large yard. 1338 8th st. Piedmont 2668.

4-ROOM lower flat; modern; room for auto. 1612 E. 15th st. Mer. 3399; $20.

4-ROOM furnished flats, greatly reduced rents. 750 56th st. Apply 764 56th st.

HOUSES TO LET—UNFURNISHED

A MODERN 8-room house; hardwood floors; just put in fine condition; convenient to city trains; good car service. Lakeside 200.

ADELINE ST., 5522—For rent or lease, new plastered 6-room bungalow; large yard and garage; convenient to cars and Key Route. Owner at 4915 Telegraph ave.; phone Piedmont 218.

A NICE 5-room cottage, newly tinted and painted; near 40th st. Key Route; $16, with water. Call 4627 Shattuck ave.

A GOOD modern 6-room 2-story house, with sleeping porch; sunny side of st.; very modest rent. 1206 E. 28d st.

A COZY 5-rm. cottage, nr. cars. 1272 Hopkins st.; Dimond car; Merritt 293.

AAA—$18.00, 6-rm. cottage, 1917 Myrtle; walking dist. Bdwy. Pied. 5043.

AT 704 32d, nr. Grove, 5 rms.; garage; cement base.; all conveniences; $27.50.

A COTTAGE for rent, 4 rms., big yard. 1286 64th av.; $7.00.

A NEW, mod. cottage 4 rooms, $15; flat 4 rooms, $15; water extra. 2036 E. 23d st.

BUNGALOW 2 rooms, slp. porch; yard; close in, $12. Pied. 178W.

COZY home 6 rooms, sleeping porch; close in; $30 per month. 597 31st st.

ELEGANT house, 8 rooms; $40. 907 Filbert st., key 1103 Myrtle st.; Lake. 1593.

EMERALD ST., 4111—Bungalow 5 rms., slp. pch., $23.50. 1703 Brush; Oak. 2561.

FINE 6-rm. house, mod., slpg. pch.; reas. 117 Sunnyside, Oak. av. car.

HIGH ST., 3670—4-rm. cottage and bath; large lot; rent $13. Mills College car to Rose ave., or Fruitvale 898-J.

HOUSES TO LET—UNFURNISHED (Continued.)

FRUITVALE, 7-r. house, lot 100x170, fruit trees, windmill; only $20. 2922 55th av.

HOUSE, 6 rms., $14; cottage, 4 rms., $10; water incl. 1436 Berkeley way.

MODERN 5-room bungalow, 1 blk. from Telegraph, near K. R.; $20, water free. Pied. 3104.

MODERN house, 7 rooms, hardwood floors, Pittsburg heater, furnace, sleeping porch. Apply forenoon, 525 27th st.

MOD. new 4-rm. cottage; sunny; nr. Sta.; $20. Pied. 605J.

MODERN 4-room bungalow. 4708 Fairfax ave.; phone Oak. 9555.

MOD. res. 7 rms., garage, on Lake Merritt. 242 Lake Shore Blvd.; Merr. 2864.

SIX-R. high basement, large yard, berries. 65 Echo ave., nr. school. Ph. Pied. 6339W.

SUNNY, small house, $5.50. 28 Warren st., off Piedmont ave., near Moss ave.

9-ROOM mod. house, with sleeping porch; good location; large garden; garage; rt. $75. Apply 1812 Washington st., S. F.; phone Franklin 72.

9-ROOM house; sleeping porch; view; rent or sale, for 2 families; will lease. 1128 Bella Vista; key next door. Berk. 1476.

$25; RENT reduced from $30; mod. 7-rm. home; hdwd. floors, yard, garage; 470 Oak ave. Phone for appoint., Oak. 8594.

4-ROOM mod. cottage; ½ blk. from cars and 40th K. R. Phone Piedmont 1807.

4-RM. cottage and 4-rm. flat, $16; water free. Pied. 7653. 5768 Vicente.

4-ROOM cottage in rear; mod. unfurn. or partly furn. 170 10th st.; $16.

$13.50—5-ROOM bung.; gas, elec., water free; 3 blks. 14th st. cars. 1015 71st av.

HOUSES TO LET—FURNISHED

AN elegantly furn. 5-room mod. bungalow; fine location. Phone Lakeside 576.

BEAUTIFULLY furn. house, just off Fruitvale av.; 5 rms. and slpg. pchs.; everything necessary for housekeeping; owner to leave town 1st of month; will rent to right party for $35 per month. Ph. Merritt 4342 for inspection.

BEAUTIFULLY furn. colonial res. 8 rms. near Tech. High, K. R. and cars; fine loc.; garage. 474 44th st.; Pied. 4065-J.

COMPLETELY furn. 5-room flat; Lake Merritt section; piano and linen included; near S. F. trains; close in; strictly mod. 1425 1st av.; Merritt 303.

CEMENT 5-room bungalow; sleep. porch, hardwood floors; new and mod.; large yard; Claremont K. R., get off at College ave. 5656 Miles ave.

COZY cottage 4 rooms, slp. porch, bath, gas, elec., yard; nr. K. R., S. P. and cars; N. on Shattuck car. 661 55th st.

FURN. cottage 6 rooms, completely furn.; neat and clean; good location. Phone Oak. 325; Mr. Mellin, Laymance Real Estate Co.

FINE well-furnished, centrally located residence; references required. Piedmont 1010W.

FURNISHED country home in Upper Dimond; 5 rooms and bath; adults. Fruitvale 1613-J.

FOR RENT—Furn. 7-rm. house on car lines. Phone Piedmont 767.

FURN. house, 5 rms.; rent small family $15 mo.; large yard. 1636 11th ave.

FURN., sunny, desirable 5-room bungalow; near trains. Add. Box 5799, Trib.

MODERN 7-room bungalow for rent, $20; furn. within year at cost of $1300; will sell furniture for $750, $350 cash, $400 terms; newlyweds will find outfit complete; absolutely nothing more required to start housekeeping. 1738 Lafayette st., Alameda. Phone Alameda 4220.

MODERN 6-room house, nicely furn.; 1 block from cars and local trains. 1015 Julia st.; phone Berkeley 7983-J.

NICE sunny, furn. 5-rm. cottage; gas, bath, electricity, large yard; 2369 Humboldt st.; take 27th st. car, off Davis, Fruitvale.

NEWLY furn. 5-room bungalow. 336 Glendale ave.; Piedmont 2601.

RENT free for lady's board, furnished bungalow, garage. Box 6013, Tribune.

3116 HIGH ST.—Modern suburban residence; 1 blk. from K. R. and cars; 14 large rooms; hardwood floors; furnace; nearly an acre of ground; garage for 2 machines; splendid front and back yds.; reasonable rent to desirable tenant.
MYERS & WHITE,
13TH AND WEBSTER STS.

$25 PER MONTH—Nicely furnished cottage 5 rooms and bath, 374 34th st., bet. Grove and San Pablo av.; nice garden and yard, water and phone free. Keys there, or 944 34th. Phone Piedmont 3281 between 8 and 9 p. m.

5-ROOM cottage complete; latest up to date; $27.50; near K. R. and car lines. Key at 609 28th st., near Grove.

$15—2-ROOM bath cottage; mod., near K. R., Kreekholm Ct., 594 48th st., near Shattuck.

5 ROOMS, mod. house; furn. nicely; near car; Upper Fruitvale; rent $20. Ph. Fruitvale 1665W.

$20—NEW furn. cottage for rent at 5612 E. 16th st., Melrose, Oakland.

HOUSES AND FLATS WANTED.

FURN. house; rent reas.; 6 or 8 rooms and yard; in Linda Vista or Adams Pt. dist. Phone Piedmont 7796.

STORES AND OFFICES TO LET.

NEW STORE—Guaranteed location for butcher, druggist or barber; $15 per month. C. O., 1518 Broadway, Oakland; phone Oakland 3875.

AUTOS, ETC.

AUTOMOBILES.

A CLASSY COUPE.
Demountable rims, self-starter, extra equipment, Ford engine, giving economical upkeep, in first-class condition; for cash; you can get a genuine bargain. Box 6020, Tribune.

A 1915 MITCHELL TOURING CAR, 5-pass., model B5-35, 4-cylinder, run in city only 4100 miles; in excellent condition; complete equipment; tires in good condition; extra tire; will sell cheap for cash. Box 6019, Tribune.

BROADWAY AUTO EXCHANGE.
Automobile Wrecking House.
We buy, sell or exchange anything you have. 2551 Broadway; Lakeside 572.

BUICK White Streak, first-class condition; bargain at $185. 1633 E. 14th st.

COME and give this the once over—Allen touring car—gone 1000 miles; brand new tires; looks like new; guaranteed.
ARNOT & PRESLEY,
2939 BROADWAY.

FOR SALE—A second-hand Ford touring car; good condition; price $300; terms. Box 17062, Tribune.

FOR SALE—1913 6-cylinder Chalmers; A1 condition; newly painted; price $550. Service Garage, 5036 Claremont ave.

HUDSON light 6, first-class condition, $800. Phone Merritt 5440.

LATE 1914 Ford touring car in good condition, $325 cash. Apply at stand, 521 Broadway, or phone Oakland 1786.

LATE Overland, 5-pass., beautiful condition, $250. 2529 Virginia st., Berkeley.

LATE Ford touring body for sale; excellent condition. 3104 Grove st.

NEARLY NEW '15 5-pass. Studebaker; $600; make offer. 19th and Broadway.

OAKLAND AUTO WRECKING CO.,
AUTO PARTS EXCHANGE.
Auto parts, lamps, Presto tanks, windshields, magnetos, coils, etc., for all makes of auto. We buy autos for cash. 1715 Broadway; phone Oakland 6503.

OAKLAND Model 36, good con.; will trade or sell; reas. 1900 Auseon av., Elm. 413.

STORAGE BATTERIES—Starting and lighting. If you need new battery see us and SAVE MONEY. Batteries for all makes—Overland, Studebaker, Hupmobile, Dodge, etc. Ph. Berkeley 1128.

$650—HERE is some car; cost $4200 in 1912; 7-pass, 50 horsepower; in perfect shape; owner has no use for car and will sacrifice for cash, or $300 cash, bal. monthly. If you want a good car and not a piece of junk see this one at once. Phone Piedmont 4566.

5-PASS. Hudson, model 33, completely overhauled and repainted; special for quick sale, $375. Atlas Garage and Tire Co., 1562 Franklin st.

5-PASS. Ford body complete with wind shield and top; good condition; $25 cash. 2108 34th ave., Fruitvale 1331J.

5-PASSENGER automobile, 50 h. p., good tires; A1 running order; cheap. 1912 55th avenue.

AUTOMOBILES—Continued

USED CARS
1912 Marion touring car.
1914 Case car, touring, electric lights and starter.
THESE CARS ARE ALL GUARANTEED
TERMS IF DESIRED.
Arnot & Presley
2939 BROADWAY.
Lakeside 849. Open Sunday.

COME and give this the once over—Allen touring car—gone 1000 miles; brand new tires; looks like new; guaranteed.
ARNOT & PRESLEY,
2939 BROADWAY.

50-H. P. RAMBLER, 5-pass., good order; elec. light, good tires; $200. 1912 55th av.

1916 FORD, 5-pass. for sale; reas. 17 Bacon Bldg., Oakland.

1914 5-PASS. Overland car for sale; perfect condition. Phone Berkeley 8350.

1915 FORD touring car, good condition, will sell $350 cash. C. E. Hill, 278 12th.

AUTOS WANTED.

AUTOMOBILE wanted, 5 passenger, late model, in exchange for first-class real estate; give particulars. Box 6018, Tribune.

WANT to buy Ford car or small truck. 128 E. 14th st.

WANTED—a first-class roadster automobile. Inquire Box 6073, Trib.

WANTED—Ford or light car for cash; state price; no dealers. Box 17041, Trib.

WILL pay cash for Ford runabout. C. E. Hill, 278 12th st.

$1000 EQUITY Cragmont lot; exch. for auto; must be good cond. 494 27th st.

AUTOMOBILE SUPPLIES

ASK FOR VIKING SPARK PLUGS; ANY DEALER CAN GET THEM FOR YOU. FACTORY BRANCH, ROOM 207 BALBOA BLDG., S. F. PHONE SUTTER 5135.

AUTO IGNITION & EQUIPMENT CO. Magnetos, coils, storage batteries, generators and starters bought, sold and exchanged. Expert repairing and installing. 2551 BROADWAY. LAKESIDE 572.

$100 REWARD
If the Bosch Magneto is not superior to any other on the market. We install and repair the same. Our workmanship guaranteed to be the best in the city. Exide battery and master carburetor service station. Schellner & Hodgson, 24th and Webster. "At your service."

AUTOS FOR HIRE

NEW cars, $1.50 hour, trips and taxies. E. R. Crouch, Oak. 2591; night O. 3457.

AUTO STAGE LINE

PEERLESS AUTO STAGES
for San Jose leaves 553 12th st., opp. Orpheum theater at 8, 9:30, 11 a. m., 1:30, 3:30, 5 p. m.

GARAGES FOR RENT

A NEW garage to let. Apply at 576 29th st., Oakland.

MONEY LOANED ON AUTOS.

AAA—PLENTY OF MONEY.
FOR QUICK LOANS ON GOOD AUTOS.
B. G. Ensign
505-6 FIRST SAVINGS BANK BLDG.

AUTO LOANS 1% interest; no com.; owners use cars. W. L. Burnham, 714-720 First Nat. Bank.

I MAKE auto loans without delay; rates reasonable; owner may use car.
J. R. PEREIRA JR.,
305-326 Central Bank Bldg.

Loans on Autos G. W. Butler; Oak. 5872; Crellin Hotel.

MONEY loaned on cars at low rates; cars bought for cash; sold on terms.
WESTERN MOTOR EXCHANGE,
12th and Oak Sts. Oakland 2838.

BICYCLES—MOTORCYCLES

DAYTON motor-bicycles are ready for delivery; lowest priced, complete motor vehicle in the world; easy terms. Wilson, 1835 Harmon st., Berk.; Pied. 3768W.

FOR SALE—Curtis motorcycle in good condition cheap. 1120 3rd av.

SELL or trade 1914 Excelsior, fully equipped. 3658 West st., evenings; Pied. 3097-J.

Real Estate

LOTS FOR SALE.

A MAGNIFICENT MARINE VIEW LOT, 53x130, near Claremont Hotel; faces on two streets; positively must sell; will make immense sacrifice for cash; make offer. Box 142, Tribune, S. F.

$1500
GRAND AVENUE
Elevated lot overlooking park. Near Lake Merritt. 615 22d st.

$40 PER FOOT
Linda Vista corner; magnificent view of hills and bay; 5 min. walk to Key Route. Box 17033, Tribune.

$12,000; MAGNIFICENT lot, 50x75 feet, third corner on Market st., S. F., suitable for flats, apts. or stores; consider Oakland income property in trade. Jos. H. Rucker & Co., 79 Post st., S. F.

$500—LOT 25x100, nr. Chevrolet factory, Seminary station; street work done. Ph. Oak. 4464.

$900 FOR fine 50-ft. lot on Walla Vista ave.; easy terms; adjoining lots sold $2000 each. Box 17071, Tribune.

HOUSES FOR SALE.

AA—BARGAIN — 5-room cement residence; first-class in every respect; 2 blocks Lakeview school and transportation; occupied by owner; $4000; terms. 340 Santa Clara av., Oakld. Ph. Oak. 6166

A BEAUTIFUL new cement residence in Lakeside section, No. 529 Santa Ray av., for sale at a bargain; finest house in district. See owners, Fedt. Bros. Phone Lakeside 1994.

A—NEW, mod. 5, 6, 7-rm. cement bungalow, garages; large lots; close to S. P. and K. R.; easy terms or lease to good parties. Owner, 1032 57th st. Pied. 1422.

A FINE new bungalow near Lake Merritt. Call at 926 E. 17th st.

BARGAIN—Modern 1½-story bungalow located in Bella Vista Park tract; 8 rooms, den and sleeping porch; lot 50x 186; plaster finish; will take lot or lots in restricted residence district as part payment; terms. Owner, 1171 Bay View ave., East Oakland.

BARGAIN—$3300, on terms; takes this very attractive home of 6 rooms and lot 50x125; only a few minutes' walk to the City Hall; the lot alone is worth more; call and see the property. Owner, 1131 Linden st., phone Oak. 9256.

EIGHT rm. hs., fine view, select neighborhood; hardwd. floors, slpg. porch, garage; no exchange; immense bargain for cash; lot 50x132. Pied. 5853W.

FOR SALE by owner, beautiful new cement home 7 rooms and sleeping porch; all modern improvements; furnished with the best Stickley furniture; beautiful flowers; southern exposure; in the best residential district of Berkeley; lot 40x100; will sacrifice; leaving city. Phone Lakeside 1790, bet. 8 a. m. and 5 p. m.

FINE 9-room home in Berkeley; all modern conveniences; beautiful lawns and gardens, etc.; lot 120x127 feet; will sell all, or house and 60 ft. frontage; 1 blk. from S. F. locals; will consider a mod. 4 or 5-room bungalow as first payment. Box 6005, Tribune.

FOR SALE—VERY CHEAP.
House of 10 r., all mod conveniences; lot 50x140; garage and poultry houses; 30th near Grove st. Inquire of F. A. Berlin, 410 Central Bank Bldg., Oakland, Cal.

FOR SALE—By owner, 8-room house; lot 40x120; street work done. 3002 Galindo st., near Fruitvale ave. Phone Fruitvale 214W; $1560.

LOOK—Beautiful new homes, Claremont dist.; price and terms right. J. A. Bischoff, 6045 Harwood av. Pied. 4616-W.

HOUSES FOR SALE—Continued

GOOD INVESTMENT
I want to sell my former residence, 1321 West street; lot is 50x105; house of 8 rooms, in good order, being only 50 feet south of 14th st.; it has a good future in the business prospects of 11th st.; easy terms. E. Bishop, 1706 Broadway.

GOOD RESIDENCE—REAL BARGAIN
$450 NET—NO AGENTS.
MORTGAGE $3500—MAKE OFFER.
2 BATHROOMS, 4 BEDROOMS,
SERVANT'S ROOM, SHOWER BATH,
3 LAVATORIES, GARAGE.
5557 LAWTON AVENUE.
PHONE PIEDMONT 5935.

GOING to build, repair or paint? Get Getty's estimate. 3324 E. 14th; Fvl. 514.

Here It Is
CAN YOU BEAT IT?
50x100; Havenscourt, 63th ave., near auto factory; 2 blocks from E. 14th st.; close to S. P. local; nice new 4-room cottage, bathroom, porches, etc.; all street improvements in.
$1500—Terms
This is the snap you are looking for. Out-of-town owner says SELL.
Realty Bonds & Finance Co.
1520 BROADWAY, OAKLAND.

My Lake Merritt Home
$2000 BELOW CASH
6 rms. and S. porch, cement, modern throughout, beautifully furnished, basement driveway and garage; telegram says: Sell and come at once. No reasonable offer will be refused. If you want a home or good investment, call up at once and get particulars.
JUST TOO LATE for someone; terribly disappointed. Will that be you? No agents. Merritt 2285.

MODERN 5-room bungalow and sleeping porch; 50-foot lot; Lakeside dist.; near Grand ave.; for quick sale reduced to $3500. Box 17055, Tribune.

No Cash Down
$30 Monthly
to responsible party. Bungalow; 10 min. walk to City Hall, near K. R. and S. P. locals. Owner, Box 17042, Tribune.

NEW 5-room bungalow and garage; corner lot; 1 block to Mosswood Park, two blocks to Key Route; owner on premises, 38th st. and Manila ave., $2850; terms if bought of owner. Oak. 4830.

NO reasonable offer refused; new mod. 2-story 8-rm. house, well built, on high ground. 5417 Thomas st. Phone owner, Berk. 6928, evenings.

NINE rooms and bath, all modern conveniences; large garden, fruit trees, berries; North Oakland; easy terms. For details, write Box 16925, Tribune.

NEW cement bungalow, 5 rms., slpg. pch. on cor.; $3750; terms. 1910 Mission, S.F.

Owner Needs Money
Will sacrifice for immediate sale 7-room residence just completed, situated on lot 50x125, in Piedmont, one block from Grand ave. car line. All rooms are large and sunny, hardwood floors throughout; finely finished in hardwood downstairs, rich and tasty wall-paper; tiled bath with shower, vacuum plugs and heating plant; large kitchen with tiled drain; downstairs toilet.
Terms: $1500 cash and assume mortgage of $4000. Big reduction made to sell this week. To inspect this place phone Mr. Eschen, Oakland 4027, or Lakeside 2012 evenings. Box 16845. Tribune.

PIEDMONT—Artist's home, 5 rooms; beautiful garden and view; leaving for Europe; bargain. Ph. Pied. 7049.

THE question is, do you want a real home, a beautiful 6-rm. residence, near locals? Call and see it; $300 down, $35 mo. 2109 38th ave.

THREE room house, furnished, $1150; your own terms. 1322 64th ave.

VERY CLOSE IN—CHEAP
WILL BUILD 3 COTTAGES
Bungalows or flats on lot 100x103, your own design; 1-5 cash bal 6% interest; see lots N.W. Cor. 51st and Brush sts. Owner, 1417 Adeline street.

WILL SACRIFICE my 6-room house; laundry, bath; modern; fine yard; terms like rent. Price $2300. 1543 24th av.

SAVE $700 ALMOST ½
$3200 VALUE For $2500 OUTLAY
I can sell You a little cream
Bungalow for $2500, which considering size of lot, workmanship, material used, modern conveniences installed, beauty of architecture and location, cannot be duplicated for $3200. This is made possible by having contracted material for 20 houses before the advance in prices, and also special arrangements I have made. This price is much lower than before the raise in building material. To do this I must have $1000 down, monthly payments as low as $8.75. If you doubt the possibility of this, call and let me convince you. Will also draw up plans to suit, or duplicate any house you wish. R. 311 Thomson bldg., 17th and Broadway.

$250 DOWN
A 4-room modern cottage in East Oakland; gas, elec., bath and pantry; good condition; on car line; price $2250; bal. terms. Owner 553 34th st., Sunday.

$3500
5 mod., conv. rms.; cement basement; garage; nr. Grove cars; terms by owners.
704 THIRTY-SECOND ST.

$200 CASH
5-room cottage near 18th ave.; lot 32x75; balance $20 mo.; 5 min. walk to Key Route. Box 17064, Tribune.

9-ROOM house, elegantly furn.; piano; cost $8000; need money, $4000, half cash. Ph. Garfield, 838 or P. O. Box 406, S. F.

BUSINESS PROPERTY FOR SALE

A BARGAIN near city hall; 36-room apartments. Owner, phone Piedmont 4915.

ALAMEDA REAL ESTATE

BUNGALOW, 4 rooms; rugs, linoleum, etc.; gas stove, $150 piano; all A1; price $1900; $300 cash; near cars and locals; select locality. Ala. 523.

ONLY $2250, nothing down, $22.50 per month; modern 4 rooms, sleeping porch; S. P. station, stores, school 1 block. J. R. Freeman, owner, 314 14th st., Oakland; phone Oakland 45.

SACRIFICE SALE.
Equity of $3000 in seven houses; rents bring $100 per mo.; 12 per cent net income; 1 block from Park st., public libr. and S. P. depot; investigate. Phone Ala. 410. 2120 Central ave., Alameda.

HAYWARD REAL ESTATE

FREE LIST of lands of Meek estate; lots or acres for sale or exchange. H. R. Robinson, Gen. Agt., Hayward, Cal.

ONE acre, cabin, 12x24; good well; near station on S. P.; owner must sell at once; cash $300, bal. $225 may stand.
About one acre on A st.; small house with bath, gas; 20 assorted fruit trees. A snap at $2000; half cash.
Over one-half acre on best street in Hayward; street work cost $400; assorted orchard; worth $2000; will sell for $1500, on terms.
Fine 6-room modern house, ½ block from Oakland car line; large lot, fruit; on easy terms; a bargain at $4000.
H. R. ROBINSON,
578 Castro st., Hayward, Cal.

MARIN CO. REAL ESTATE

CHAPMAN PARK—5 large rooms, 2 porches, beautiful view, attractive grounds, 5 minutes to station. Box 82, Corte Madera.

Job Printing at The TRIBUNE Office.

LOS GATOS REAL ESTATE

FOR SALE, rent, exch., Los Gatos homes, fruit-poultry ranches. Write me what you want. E. G. Angell, Los Gatos, Cal.

COUNTRY REAL ESTATE

A BARGAIN
Alfalfa land, 23½ acres finest section of Patterson Farms Colony; three-year stand of alfalfa; splendid shape; unlimited water; will sell equity of $2500 for $2000; will accept reasonable payment and secured note.
See— J. F. SMITH,
472 13th St., Oakland.

A SHASTA CO. BARGAIN.
1000-acre farm and stock for sale; well improved. Inquire of Mrs. H. A. Klingler, Fern, Cal.

BUY LAND OF OWNER.
50 acres good land, Contra Costa county, near station electric railroad, worth $200 per acre; must sell all or part. Owner, 225 Bacon bldg.; phone Oakland 1955.

NEW MODERN HOUSE 4 rooms and bath, with 20 acres land, on Kelsey Creek and county road, one mile from Glenbrook; $2750; easy terms. N. C. Hawks, Cobb P. O., Lake County.

SMALL FARMS, WATER SERVICE, NEAR HAYWARD, for poultry, squabs, rabbits, mushrooms, berries, etc.; $50 cash, $7 monthly. Write MODERN HOMESTEAD ASSN., 303 Phelan bldg., San Francisco.

80-ACRE fruit and dairy ranch in Eastern Oregon; exchange for Oakland property. Room 215 First Nat. Bank Bldg., or phone after 6 p. m., Pied. 6959-W.

PROPERTY TO EXCHANGE.

APT. HOUSE wanted for 560 acres clear land sowed to red oats; irrigation system; value $65,000; will put in this property first payment and assume $20,000 to $25,000.
LAYMANCE REAL ESTATE CO.,
1432 Broadway.
See J. Walter Laymance.

CLEAR Pacific Grove property. I want property around the bay. Will assume mortgage or pay cash difference. Write location and particulars so I can go and look at your property. Box 16954, Tribune.

EXCHANGE—12 rooms, lease and furniture; take lot or auto. 1456 Harrison.

HOW WOULD YOU LIKE TO OWN AN OLIVE GROVE?
We have 18½ acres olives in the heart of the olive belt of California, which we can sell on very easy terms at much less than real value, or will consider an exchange for good property in Oakland.
M. T. MINNEY CO,
SECOND FLOOR, SYNDICATE BLDG.

HAVE choice clear lots in new restricted district, Fruitvale way; street work and sidewalks, etc., complete; near car line; will exchange for good equities and contracts of sale. See Mr. Schrader,
MUTUAL REALTY CO.
1437 Broadway, opp. 15th st. (273)

OWNER will give liberal amount of cash and equity in fine home near North Gate, in exchange for $10,000 ranch. Ph. Berkeley 2349; evenings Berkeley 4468.

SNAP—4-rm. furn. mod. bungalow, two slp. pches.; street work; lot 100x125; $2600. 3858 Rhoda av. Frtvl. 1594 J.

5-RM. cottage; mod.; has 4 finished basement rooms; 2-rm. cottage in rear of lot; lot 41x150; north of E. 14th st., on 34th ave.; will exchange for bungalow or good lot. Phone Fruitvale 77.

40 ACRES partly in alfalfa, on main ditch, cor. 2 roads, 6 miles from Turlock; house, barn, live stock; price $11,500; exchange for bay property. Box 17012, Tribune.

$600 EQUITY, lots, Stonehurst, for auto, jewelry. What have you? Frtvl. 880 W.

PROPERTY WANTED

CONTRACTOR will take equity in lot as first payment and build to suit; balance like rent. Lake 883, 6:30 to 7:30 p. m. Box 16887, Tribune.

I WANT particulars on Crocker Highlands cash lot bargain. Box 17081, Tribune.

WANT 50-foot Ivywood lot; must be cheap. Box 17006, Tribune.

PROPERTIES MANAGED.

DENNIS SEARLES Thomson Bldg., Oakland, Cal.
7% obtained for clients on First mortgages or deeds of trust.

Financial

MONEY TO LOAN—REAL ESTATE.

I HAVE plenty of money to loan; flat loans 6% to 7%; and we also make building loans.
Geo. W. Austin
1424 Broadway; phone Oakland 993.

The Julius Cohn Co.
305-6-7 Federal Realty Bldg. (ninth floor)
HIGHEST AND PROMPT LOANS ON REAL ESTATE.
PHONE OAKLAND 3189.

UNDER OUR PLAN
INSTALMENT LOANS
$500 to $5000
CITY OR COUNTRY
4% INTEREST
Start now to pay off your 7% or 8% mortgage. Full particulars.
UNITED HOME BUILDERS
1527 BROADWAY, OAKLAND, CAL.

Oakland Building & Mortgage COMPANY.
6% BUILDING LOANS, LONG TERM, FLAT AND INSTALLMENT LOANS. 6%
BERKELEY, OAKLAND, ALAMEDA.
H. P. Goodman. L. G. Harrier,
L. E. Chapin. A. R. Derge.
Security Bank Bldg., Broadway at 11th st.

Ellis E. Wood
MGR. REAL ESTATE LOAN DEPT.
R. N. Burgess Co.
15TH-BROADWAY LAKESIDE 364

I HAVE READY MONEY ALWAYS
To loan on Real Estate
E.H. Lohmann
213 Union Savings Bank Building.
13th and Broadway. Oakland 1345.

Quick Loans
LOWEST RATES.
ITALIAN-AMER. REALTY CO.
600 BROADWAY. PH. OAK. 4488.

REAL ESTATE LOANS.
BUILDING LOANS.
CONTRACTS, MORTGAGES, ETC.
BOUGHT AND SOLD.
LOANS ON STOCKS, BONDS, ETC.
R. WHITEHEAD—A. H. DALE.
207 First Nat. Bank Bldg.; ph. Oak. 1281.

REAL ESTATE LOANS
Any amount, ready at 6% and 7%.
KOENIG & KROLL 444 11TH ST. Ph. Oak. 258.

Money on hand at 6% and 7%; on Oak., Berk., Ala. realty; any amt.
MAIDEN, RITTIGSTEIN & CO.
1310 BROADWAY; LAKESIDE 4800.

MONEY TO LOAN—REAL ESTATE. (Continued.)

PLENTY OF MONEY AT 6% AND 7%. On Oak., Berk., Alameda Real Estate.
W. J. FENTON 475 11th st.; phone Oakland 7855.

PLENTY OF MONEY FOR GOOD LOANS
at 6% B. G. Ensign
505-6 First Savings Bank Bldg.

MONEY ALWAYS ON HAND FOR REAL ESTATE LOANS
F. F. PORTER, 1411 BROADWAY.

For Building or Installment Loans
SEE O. F. BREILING
1748 Broadway, Ph. Oak. 2905.

$20,000—ALL or part, 2 or 3 yrs., 6 or 7%, on gilt-edge improved; Pied. 1293W, 9 to 12, Sun., 6 to 7 eve. 440 Rich st. Box 17022, Tribune.

CITY RANCH and BUILDING LOANS. SECURITIES BOUGHT AND SOLD. W. L. BURNHAM, 714-720 1st Natl. Bk.

MONEY to loan on real estate; charges moderate. J. S. Naismith, 18 Bacon blk.

MONEY TO LOAN — Chattel and Salaries.

Are You in Need of Money? If You Are Be
sure and get our rates and methods before you borrow elsewhere. We will let you have $10 to $100 on your
PERSONAL NOTE
If you are keeping house, extra time granted in case of sickness or other misfortunes.
All loans are private and confidential. Ladies may borrow on their own signatures.
Reliable Loan Co.
532 FIFTEENTH STREET,
Suite 402-3-4 Dalziel Bldg.,
Between Clay and Washington Sts.
Phone Oakland 5123.

WHEN YOU NEED
Money
We will give it to you without publicity or delay. Our reputation for fair dealings, honest and courteous treatment coupled with the LOWEST RATES and our easy payment plan are without equal.
CONFIDENTIAL LOANS
Any LADY keeping house can get any amount she may desire on her OWN SIGNATURE quickly and privately.
LOANS may be negotiated within an hour. Call, write or phone.
SECURITY FINANCE CO.
Suite 507, Plaza Bldg., Ph. Oak. 1401.
15th and Washington Sts.

READY CASH
is the best medicine for worry over money matters. We are the doctors. We can quickly furnish the medicine that will drive away all cares.
You can depend on ready cash on short notice when you deal with us. We do not waste time with unnecessary red tape, especially with our former customers.
Our terms are reasonable and payments are arranged to suit you.
CENTRAL LOAN CO.
203 FIRST SAVINGS BANK BUILDING,
1540 San Pablo ave., cor. 16th; Oak. 8518.

HOUSEHOLD LOAN CO.
makes it easy for people to secure a loan quickly, privately, without publicity or inquiries of friends no advance charge; payments to suit the borrower and you pay only for the time you keep the money. Phone, write or call and get the facts free of charge.
HOUSEHOLD LOAN CO.
ROOM 519, FIRST NAT. BANK BLDG.,
FOURTEENTH AND BROADWAY.
PHONE OAKLAND 6980.

IF YOU WANT A RELIABLE PLACE TO BORROW MONEY IN SMALL AMOUNTS ON YOUR PERSONAL NOTE, THIS IS THE PLACE YOU ARE LOOKING FOR. OUR RATES WILL SUIT. STRICTLY CONFIDENTIAL. LADIES OR GENTLEMEN.
J. B. LOGAN,
Room 304, 1121 Washington Street.
(Over 5c and 10c Store). Oakland 1863.

ANY AMOUNT ON DIAMONDS
Watches and Jewelry.
All transactions confidential; bank ref.
CALIFORNIA LOAN OFFICE
California's Largest Pawnbrokers.
836 Broadway, Cor. 9th st.

$5— Salaried People —$35
Get cheapest rates, best and most private terms without security, today of
MR. DRAKE.
Room 203 Com'l Bldg., 460 12th st., Oak.
Room 201, 948 Market st., S. F.

$$$$ Street car, railroad $$$$
$$$$ And all salaried people $$$$
$$$$ Can obtain money without $$$$
$$$$ Security; quick; confidential $$$$
$$$$ OAKLAND DISCOUNT CO. $$$$
$$$$ 1128 Broadway, Room 28. $$$$

MONEY loaned salaried people and others upon their own names; cheap rates; easy payments; confidential. Powers & Co., room 9, 470 13th st., Oakland.

MONEY WANTED.

MONEY WANTED—7% to 10%, security first mortgage. Box 507, Tribune.

ONE principal, $200, $300, $400, $500; security good as gold; one or two-year time loan. Box 6021, Tribune.

PRIVATE loan, $40; chattel mortgage; best int., quick action. Box 16970, Trib.

WANT $700 at 12%; security $3000 personal property. Box 16990, Tribune.

WANT $500 at 8% 2d mortgage. Oakland real estate. Box 16980, Tribune.

$3500 ON $27,500 highly improved Contra Costa suburban ranch; full-bearing grapes, walnuts, almonds, pears, apricots, etc. Box 6106, Tribune.

BUSINESS OPPORTUNITIES.

ADVERTISING Dental Office, established 14 years; practically complete outfit; low rent; a sacrifice at $500, on terms. Geo. D. Abbott, 26 N. 2d st., San Jose.

A SNAP—Small apt. house; title given. Oak. 8143 or Box 6107, Tribune.

BARGAIN—Grocery store doing good bus.; $400 cash. 2146 13th av.; rent $20 mo., 4 living rms. Merritt 242.

CANDY and ice cream parlor, 3 living rooms; rent $23. 3510 E. 14th.

FOR SALE—Grocery, attractive, well-selected stock, new store, at transfer point, surrounded by extraordinary building activity; N. E. Oakland. Inquire owner, 2241 Blake st., Berkeley.

FOR SALE—Home bakery-delicatessen; good loca.; cheap rent. Box 6198, Trib.

FOR SALE—Clam chowder and oyster house, 725 Broadway. Inquire within.

GROCERY store for sale, opposite Surf Beach; rare opportunity; act quickly. 601 Central av., Alameda.

JUANITA, 42 rooms, for sale, cor 15th and San Pablo, $1500; cheap.

MUST sell up-to-date Berkeley grocery, estab. 12 years; new stock, nice business; ½ int. or all terms, ½ int. $1500; no agents. Box 1086, Tribune, Berkeley.

OLD established shoe repairing shop for rent. Oxford and Allston way, Berk.

SHOE shining parlor; individual building; clears over $100 monthly; side line magazines, candy, etc. $90 cash register, stock and brushes; cost over $600; for quick sale $450. Wm. Bernheim, 338 14th st.

$150; GROCERY-DELICAT.; 4 good rms.; close to school; rent $18, water paid; snap. 1225 Jefferson; Oak. 250.

$425; GROCERY, stock, fixtures; 4 rms.; must sell Mon.; bus. $25 day; trial given. Phone Oakland 4266.

7-CHAIR barber shop for sale, good inc., for college barber shop. Ph. Oak. 6309.

BUSINESS WANTED

LUBECK'S, Incorporated, reach buyers everywhere; capital secured for manufacturing and commercial enterprises; we sell your business confidentially, city or country; partners obtained in any line. For quick results call personally, or by correspondence.
Seventh Floor, Syndicate Bldg., 1440 Broadway, Oakland.

APARTMENT HOUSES, HOTELS, ROOMING HOUSES FOR SALE, LEASE AND WANTED.

A FIRST-CLASS rooming house, completely furn.; reas. rents; for sale or lease. Apply 532 5th st.

BARGAIN—15 rms., well furnished, clean hskpg. apt.; garage; sunny corner. 504 Filbert st.

ROOMING house of 20 rooms; no reasonable offer refused. Call at 467 6th st.

SNAP
Furniture and lease for sale; 25 rooms; income $390 per mo.; must go East; will sacrifice. Box 17051, Tribune, or phone owner, Lakeside 4800.

30 ROOMS, apart. and single; modern, downtown corner; nets $100 per month; a bargain if sold before the 1st; buy of owner and save com. 1570 Grove st. Phone O. 3965.

11 ROOMS, all rented; very desirable; nr. Hotel Oakland. 1217 Alice st.

INVESTMENTS

HAVE over 400-acre ranch near Los Angeles; want general farmer with $3000 to buy half interest; best land for oranges, lemons, alfalfa, etc.; about 2600 cords oak wood on the place. Address Box 17021, Tribune.

Business and Professional

ATTORNEYS-AT-LAW.

AA—YOUR LAWYER—Advice free, family affairs confid'l.; bankruptcy, damages, estates here or East, mining cases. Rodolph Hatfield, 289 Bacon Blk.

AA—Desertion, non-support, cruelty laws explnd.; free legal advice; prop. rights; damages; estates. Legal Aid Society, Room 81, 812 Broadway, Oakland 2758.

A. A. MOORE, Attorney-at-Law, Balboa building, San Francisco.

EXPER. LAWYER; damages, estates, bankruptcy; your case; give a square deal. E. Huffaker, 217 Bacon Blk., Oak. 904.

FITZGERALD, ABBOTT & BEARDSLEY, Attorneys-at-Law, Oak. Bank of Sav. Bldg., 12th and Bdwy.; Oak. 480.

GEO. DE GOLIA, Oakland Bank of Savings Bldg., room 618. Phone Oakland 39.

MELVIN C. CHAPMAN, Attorney-at-Law, Oakland Bank of Savings Bldg.; phone Oakland 836.

HARRY W. PULCIFER, Attorney-at-Law, Union Savings Bk. Bldg.; Oak. 737.

LEONARD S. CLARK, Atty.-at-Law, 403-404 Federal Bldg.; consultation free.

ROSE & SILVERSTEIN, Attorneys-at-Law, Union Savings Bank Bldg., Oakland; phone Oakland 4101.

STANLEY MOORE, Attorney-at-Law, Balboa Bldg., San Francisco.

PATENT ATTORNEYS.

DEWEY, STRONG & TOWNSEND, estb. 1860; inventors' guide; 100 mech. movements free. Crocker Bldg., S. F.

SCHROEDER & STOCK, "101 Questions and Answers About Patents" free. 417 First Nat. Bank bldg. Oakland 2751.

NOTARY PUBLIC.

Notary Public V. D. STUART, Tribune Office, 8th and Franklin. Money to loan on real estate. Lakeside 6000; evening, Oakland 1974.

CLAIRVOYANTS.

DIFFERENT FROM ALL OTHERS.
THE TRUTH—OR NOTHING.
Satisfaction or no Fee.
L'ECLAIRE
412—20TH—ST.
Between Broadway and Franklin.
UNDER A POSITIVE GUARANTEE HE TELLS YOU EXACTLY WHAT YOU WISH TO KNOW CONCERNING THE VERY AFFAIRS IN WHICH YOU ARE MOST DEEPLY INTERESTED, OR MAKES NO CHARGE. NAMES, DATES AND FACTS. AN HONEST READING AT AN HONEST PRICE, $1.00.
HOURS, 10 TO 5. CLOSED FRIDAYS.

FREE TEST READING—GYPSY CAMP, 827 Broadway, room 5. Lake. 1818.

COINS AND STAMPS.

COINS, stamps, antiques bought and sold. Ben Cohn, mfg. jeweler, 1618 Grove st.

DRY WASH LAUNDRY.

"PEERLESS" 752 HIGH ST.; phone Fruitvale 2267—Iron flat work, dry all undergarments at 40 a pound. WE WASH CLEAN.

JEWELERS.

HERBERT M. JACKSON CO.
Jewelry and repairing, 357 13th st., nr. Webster; look for revolving mirror.

MATRIMONIAL

DARE you answer this? Lonely farmer, worth $36,000, will marry. Box 130, Tribune, S. F.

MARRY if lonely, for wealth, happiness; hundreds rich, attractive, willing to wed; confidential; reliable; years experienced; descriptions free. "The Successful Club," P. O. Box 556, Oakland.

MARRIAGE paper, descriptions wealthy people, free. "Unity," 57 4th st., S. F.

RELIABLE club, estab. 9 years; over 50,000 members. Mrs. Wrubel, Box 26, Oakland, Cal.

WIDOW, 30, worth $40,000; lonely; would marry. Box 127, Tribune, S. F.

INVALID CHAIRS.

WE rent and sell them. Lyon Fireproof Warehouse Co., 1437 Bdwy. Oak. 2071.

MATERNITY.

CONSULT doctor or nurse in strict privacy; all ailments relieved; painless; pay $10 down, balance later. 1005 Buchanan st., nr. McAllister, S. F.; can take next car home.

PHYSICIANS' DIRECTORY

Dr. O'Donnell
ATTENTION, LADIES!
THE WORLD-RENOWNED SPECIALIST FOR LADIES HAS HELPED THOUSANDS OF THE MOST OBSTINATE. Sure and quick results; strict, reliable, graduate physician; no detention from home or occupation; my methods are original and are not used by other specialists; antiseptic and painless; consultation and advice free. Room 3, 1023 Market st., S. F., bet. 6th-7th; 10 a. m., 4 p. m., 6:30-9 p. m.; Sundays, 11-3 p. m.

DR. G. R. HICKOK
SPECIALIST.
FOR WOMEN ONLY.
Cure guaranteed in every case accepted. Examination free.
450 Ellis street, near Jones, suite 102, San Francisco.

DR. JOSEPH ARDENYI, Phys. and Surg. (For Women)
ROOM 22, BACON BUILDING
12TH AND WASH., OAKLAND.
HOURS 12-4 AND 5-7 P. M.

SANITARIUM

AA—MRS. MARY ADAM, German grade midwife. 3161 High st.; Fruit. 523-W.

PRIVATE sanitarium; mental, chronic patients; house physician and graduate nurses; location, beau. Pied. Hts. Ad. Hos. Supt., 645 Santa Rey av.; Oak. 3276.

Private Home for elderly ladies; price reas.; best refs. Mrs. J. May, 4318 Gilbert st. Ph. Pied. 3117W.

Powell's Sanit., 1509 3d av., Oak.; chronic invalids' home; res. phys. Mer. 2184.

SHEPHERD'S Maternity, San., 728 E. 14th st, Mer. 4173; Dr.'s fee & 2 wks. $55.

JUNK.

RAGS, metals, household goods, etc.; top prices; prompt attention. 428 6th st. Ph. Oak. 1731. Lake 1967. Ohio Junk Co. Wm. Sieff.

MOVING AND STORAGE.

LYON Moving and fireproof storage in concrete. 1437 Bdwy. Oak. 2071.

MACY & SPANGER, motor trucks. Pied. 1251; 6054 College av.; res. ph., P. 6277-J.

Pioneer—country, local moving; fireproof storage; crtg. free. 2011 26th av.; Ftv. 62.

SUNSET tran. Co., 556 11th st.; moving $1 rm.; trunks 25c. O. 5179. R. Lake 687.

MASSAGE.

AAAA—MISS FRASER, 1203 McAllister, S. F.; private flat; baths and massage.

AAAA—GENUINE steam baths; one call means another. 1611 Telegraph ave.

AAAA—MISS SHELDON, BATHS. 1427 O'Farrell st., S. F.; no sign; hrs. 10-8.

AAA—363 CALIFORNIA ST., apt. 2, below Kearny, S. F.; Mme. Dumont.

AA—ELECTRIC red ray with shower bath. 1525 Clay st.

A—VIBRATORY massage by German lady, lwr. flt. 1119 Golden Gate av., S.F.

A—MEDICATED baths, beneficial treatments. 413 15th; no sign. Miss Engel.

Jeane Richards, baths, massage, 1300 Golden Gate, nr Fillmore, Apt. 7, S. F.

MISS M. ROCH, salt baths, massage, 617 Ellis st., S. F.; hrs. 10-10; priv. flat.

Miss Abbott—Baths, massage. 22 Gough st., cor. Mkt., Apt. 15, third floor, S. F.

MISS KELLER, 593 19th st., near San Pablo. Apt. 2; no sign; baths, massage.

MAE FOSTER—Scientific massage; hrs. 10 to 9. 524 13th st., office 4 and 5.

MISS FERGUSON, elec. cabinet baths. 12 Geary, room 397, 3d floor, S. F.

MASSAGE vibratory treatment; select patronage. 371 12th st., Apt. 22.

MASSAGE—Expert violet ray treatments. Room 317, 406 Sutter st., S. F.

NEWLY opened massage and baths of all kinds. 530 19th st., nr. Tel.

TUB baths, electric massage and oil rubs; open evenings. 464 Turk st.

Sale and Wanted

FOR SALE—MISCELLANEOUS.

AAA—

LUMBER
PLUMBING MATERIAL
GLASS, ELECTRICAL GOODS.
Doors, castiron pipe, W. I. pipe; see us and let us figure with you; we will furnish your home complete.

P. E. O'HAIR WRECKING CO.,
1659 Market st., San Francisco.

AA—NEW LUMBER cheaper than wreckers' material; R. W. boards, studding, etc., $12 per M.; rustic, $19; ceiling, $16; all bldg. mat. at lowest prices. Frvl. 663, E. L. Blackman Co., 4159 E. 14th st.

AUTOMATIC Card Press, about 18 fonts type, planer, sticks, etc.; perfect condition; $75 CASH. Art Printery, 14th st., near Valencia, San Francisco.

BLDRS.-CONTRACTORS, lumber, any size, quantity, grade; ½ trust price. Dolan Bros. Wrkg. Co., 30th-San Pablo.

COMPLETE set new fixtures, delicatessen store, lunchroom; cost $550; owner will sacrifice for $300, immediate sale. Phone Pied. 1353.

CHEST of carpenter's tools cheap. 1339 Kains av., Berkeley.

FORTIN WRECK CO., 2nd-hand lumber, doors, brick, etc.; old lumber bought. 3514 S. Pablo. P. 3866-J.

MOTORS, 1 to 5-H. P.; also fields, Armatures and housings; must be sold. Broadway Auto Exchange, 2551 Broadway.

Reliable Wrecking Co 5301 Adeline st. P. 3035. New and 2d-hd. lumber, windows, doors, pipe, plumbing; bldgs. removed.

SAFES 15 of 'em, all makes. Corner 4th and Webster.

SACRIFICE—First-class three-chair barber outfit; complete. 557 23d st.

WANTED MISCELLANEOUS

AAA—HIGHEST CASH PRICES PAID FOR CAST-OFF CLOTHING; WE ARE THE LARGEST DEALERS ON THE PACIFIC COAST, AND PAY FOR MEN'S SUITS $2 TO $10; WE CALL. 503 7TH ST. PHONE LAKESIDE 4185.

ANTIQUES, jewels, old plate, old silver paintings, diamonds, good furniture, etc. Percy H. Greer, auctioneer, 251 Adams st. Phone Oak. 8068.

ABSOLUTELY best prices for men's, ladies' and children's clothing. J. Muller. 530 6th st. Phone Oakland 6457.

ARTIFICIAL TEETH, any description, bought; will call. Box 5574, Tribune.

BOOKS bought. Holmes Book Co., 152 Kearny, S. F. Douglas 5046.

FURNITURE wanted; we give you more for your furniture and household goods than you can get elsewhere. J. A. Munro & Co., 1007 Clay st., Oak. 4671; 411 Phelan Bldg., S. F., Douglas 641.

FURNITURE WANTED.
The highest cash price paid for furniture and household goods, carpets, rugs, etc. Felgenberg Bros. 522 7th, Oak. 2005.

HIGHEST prices for diamonds and old gold; priv. offices, strictly confidential. California Loan Office, 835 Bdwy., Oak.

SPOT CASH pay for old gold. Alameda Jewelry Shop, 1506 Park st., Alameda.

WANTED—1 pool and 1 billiard table, Brunswick or Champion pref.; includ. equip.; reas. B. G., Decoto, Ala. Co., California.

WILL PAY cash for your piano. Apply 502 18th st., door off Teleg. av., or ph. George Fields, Lakeside 4793.

FOR SALE—MACHINERY.

A LARGE all-kind machinery shop, in running order. Box 6171, Tribune.

FURNITURE FOR SALE.

APARTMENT furniture, nearly new, for sale cheap; inspection daily. 6465 Chabot road, 3 blocks east College.

AA—FURNITURE MARKET, 550 7th st., beds, $1 up; dining tables, $3 up. L. 1986.

ALL KINDS of furniture and household goods. 609 Clay st. Phone Oak. 6318.

FURNITURE 7 rooms, reasonable; all rented. 391 20th st.

FURN. of 6 rms. for sale, cheap; party leaving town. Phone Lakeside 4573.

SEE AD. under Houses to Let Furnished. 1723 Lafayette st. Alameda 4229.

FURNITURE WANTED.

ANY quantity used furniture or household goods; pay spot cash. Oak. 2036.

FURNITURE and stoves bought for cash or exchange for new goods. Pied. 4674.

KIST PAYS THE HIGHEST PRICE for furniture and household goods or exchanges new for old. 1014 Broadway. Phone Oakland 3787.

FURNITURE STORED.

PRICE REDUCED on furniture storage; separate rooms. F. F. PORTER, 1421 Broadway. Phone Lakeside 1600.

HORSES AND VEHICLES.

A BARGAIN—Business horse, small covered grocery wagon, business buggy and a 1400-lb. horse, 10 years, true and sound, also harness. 3724 E. 14th st.

BAY team, fine condition; price reas. Penn. Oil Delivery, 2229 Dennison st., East Oakland.

D. L. SHIRK
now has on sale a lot of Oregon horses, wt. 1000 to 1050 lbs., well broken. 1719 Hearst ave., Berkeley.

Job Printing at The TRIBUNE Office.

FOR SALE—1 steel tire surrey, 1 road cart, 1 set light double harness; a bargain. 1201 Park st., Alameda.

FOR SALE, cheap, horse, wagon and harness; cash. Call at 3317 E. 8th st., after 5 p. m.

FOR SALE—Pony. 3020 Florida st., Fruitvale. Dimond car.

FOR SALE—1 black mare and buggy and saddle. 3799 Piedmont ave.

TEAM and wagon; trade for auto, Ford pref. 7520 E. 14th st.; Elm. 871.

WANTED—Faithful, cheap horse; must go double. 3407 35th ave., Sunday; Dimond car.

LIVESTOCK.

FOUR young fresh cows with heifer calf. 1630 High st., Melrose.

FINE goat, big milker; fresh soon; for $15 if sold this week. 1915 55th ave.

JERSEY-HOLSTEIN cow. 2235 19th ave., East Oakland.

TWO fresh cows and calves for sale; price is right. J. R. Silva, Lincoln av. and Fischer's rd. to end of Fruitvale av.

WANTED—Horses or cattle for my equity in 2 5-r. houses. 2 large lots. Berk. 4053J.

DOGS, CATS AND PETS.

AT stud, a pedigreed toy French poodle, son of Tiny Boy; weight 3½ lbs. 1777 Pleasant Valley, Oakland.

MUSICAL INSTRUMENTS.

AN elegant Pianola player piano, pay $1 per week; price only $125. 502 18th st., at Tel. ave.

A STEINWAY square piano, mahogany finish; $90 cash. 826 E. 15th st.

DANDY little Kimball piano, $400 model; $50 takes it. 502 18th st., at Tel. ave.

FOR SALE—Good Decker sq. piano, cheap for cash. 745 58th st., nr. Grove.

Hurry!
Nine (9) fine upright pianos, good condition, fully guaranteed,
$75.00 Each
While they last; the chance of a life time. We save you money and give quality. Forty-three years in Oakland.
Girard Piano Co.,
Third floor, 517-519 14th st.
(Over Mossbacher's.)

I am leaving town for about 1 year and would like to share with reliable party my up-to-date player piano with 304 rolls and piano lamp; might consider selling it later on. Box 17061, Tribune.

KNABE Parlor Grand sell or exch., mahog. case. Melvin, Oak. 1827.

MAHOGANY cabinet phonograph with about fifty selections for $50. 997 54th st.

PIANOS—We buy, sell, rent, tune, store, ship, polish or rebuild your piano; pianos tuned, $1; pianos rented $1 and up; pianos priced $20 and up. Free Piano Exchange, 502 18th st., 1 door off Telegraph ave., where buyer and seller meet. Phone Lakeside 4793.

PIANO teacher has two pianos and will sell one at half its value, for cash only; piano is practically new, of fine tone and very responsive touch. Address Box 16955, Tribune office.

PIANO for sale, $125 cash. Ph. Pied. 7765-W, bet. 6 and 7 p m.

SHERMAN & CLAY upright piano for sale, $100; fine cond. 742 19th st., nr. Brush.

STEINWAY upright piano, $125. 502 18th st., at Tel. ave.

WHEELOCK player piano, $775 style; will take $175; need money. 502 18th st., at Tel. ave.

WEBER piano, now, $40; pay $1 per week. 502 18th st., at Tel. ave.

YOU folks who used to play the piano; you folks who love the old, sweet melodies of your childhood; you folks who love the old songs, "When You and I Were Young, Maggie," "Silver Threads Among the Gold," "Ben Bolt"; you can play them all on a player-piano; no practice, no work; just adjust the roll; we have the player, too; for example, here's one at $190 with 100 rolls of music; pay as you you please. Free Piano Exchange, 502 18th st., at Telegraph av.

$100 BUYS fine piano-player with 90 rolls of music; piano has rich tone; pay $5 per month. 502 18th st., at Teleg. ave.

Bookbinding at The TRIBUNE Office.

POULTRY AND SUPPLIES.

ALL our pure bred chicks have been reduced in price for this month and next; get our prices and chicks and you will have as good as money can buy. Brown's Poultry Yards, 2550 San Pablo; Oakland 2183.

BREEDING rabbits and baby ducks for sale. Call after 6:45 p. m. or Sunday, 1150 76th ave.

BABY chicks, poultry supplies, incubators, brooders. San Francisco Seed Co., 257-259 Market st.

CHICKEN, pigeon feed, $2 per 100 lbs.; Cow, hog feed, 90c per 100 lbs. Cal Peanut Co.; 530 20th st.

NOW is the time to hatch; pays to get eggs from "bred to lay" stock; S. C. white Leghorn eggs, $1 per setting of 15. J. H. Robinson, 553 34th st.

R. I. REDS, blue ribbon winners, hatching eggs, $1.50 per 15; baby chicks today, $1.80 per doz., special first prize winners, 30c each; one pen and a few breeding cocks at reduced price. Wm. Larm, 3915 39th ave., Up. Fruitvale; Fruitvale 2123-J.

SEVEN laying Minorca hens for sale, 13 months old. 553 34th st., Sunday.

WHITE Leghorn baby chicks from selected layers always on hand at Nelson's, 1115 Regent st., Ala. Ph. Ala. 3623

8½ DOZ. S. C. W. Leghorn yearling hens. 9840 E. 14th st.

TYPEWRITERS

Rental RATES 4 Mo., $5.00
Rebuilt machines sold on easy terms. Corona Agency. Oakland Typewriter Exchange, 1435 Bdwy. Oakland 9219.

TYPEWRITERS rented 4 months for $5 and up; initial payments applies if purchased; free delivery Oakland, Berkeley, Alameda. American Writing Machine Co., 506 Market st., S. F., Douglas 649; Oakland phone Alameda 4132.

SEWING MACHINES.

EXTRAORDINARY values in second-hand and floor samples, cash or credit. White Sewing Machine Co., 588 14th st. Phone Oakland 1122.

McNALLY sells, rents and repairs all makes. 539 16th st., bet. San Pablo and Clay, phone Oakland 1774.

NEW HOME Sewing Machine Co., all makes, sold, rented and repaired. 611 14th, near Jefferson. Ph. Oak. 1714.

FARMER STRUCK BY AUTOMOBILE, DIES

S. T. Randolph of Davis Succumbs at Hospital at Woodland.

WOODLAND, April 22.—S. T. Randolph, Davis rancher, 60 years of age, who was struck on the State highway, near Davis, last week by an automobile driven by Evan Triggs, a negro chauffeur, and owned by Alvin G. Hunt, died today at a local sanitarium as a result of his injuries.

The victim sustained a fractured skull, several broken ribs and a fractured shoulder.

Occupying the machine with the driver was Irvin Hunt, son of the owner of the car. Randolph was on foot, driving a bunch of cattle. Behind him was his son, driving a horse and buggy. Hunt came up behind them in a machine, and the negro driver blew the auto horn. The elder Randolph saw the car approaching, but, it is declared, became confused. According to the automobile men, he jumped to the left, directly in front of the car, and was knocked down.

The elder Hunt has paid all of the hospital bills of the injured man. Today Adolph's son has been consulting with an attorney, and a damage suit may be instituted.

Deceased leaves a wife and family at Davis.

DIVORCES FILED.

RAPP—Frances M. against Frederick Rapp; alleged cruelty.

KULP—Mildred D. against Adrian D. Kulp; alleged cruelty.

OFFICIAL RECORDS

OAKLAND BUILDING PERMITS.
April 19, 1916.

41,818—J. R. McKinnon, self; $200.
41,819—James Thompson, self; $1500.
41,820—E. L. Blackman, E. O. Francis; $700.
41,821—H. Nethken, self; $900.
41,822—H. Nethken, self; $900.
41,823—Mr. Cluff, MacMillan & McGill, $500.
41,824—Syndicate Investment Co. self; $1600.
41,825—C. A. Wieben. A. S. Wieben; $2000.
41,829—Dr. G. F. Jarvis, J. B. Peppin; $3500.
41,831—Mrs. Chamett, self; $50.
41,832—Leon Fall, H. L. Hewitt; $175.
41,833—H. L. Hewitt, self; $500.
41,834—A. J. Smith, Bradshaw Electric Sign Co.; $100.
41,835—Technical Garage; Bradshaw Electric Sign Co.; $110.

41,818—2448 Foothill Boulevard, 1-story garage; owner, J. R. McKinnon, 2448 Foothill; builder, self; estimated cost, $200.

41,819—S. Lyon, 600 E. 38th ave., 1-story 5-room dwelling; owner, James Thompson, 4017 Lyon ave.; builder, self; estimated cost, $1500.

41,820—S. E. 12th st., 38 W. 42d ave., 1-story 3-room dwelling; owner, E. L. Blackman, 4135 E. 14th st.; builder, E. O. Francis, 4316 E. 12th st.; estimated cost, $70.0.

41,821—W. Bridge, 160 S. E. 16th, 1-story 4-room dwelling; owner, H. Nethken, 3544 Porter; builder, self; estimated cost, $900.

41,822—E. 29th ave., 125 N. Kanning, 1-story 4-room dwelling; owner, H. Nethken, 3544 Porter st.; builder, self; estimated cost, $900.

41,928—S. E. cor. 9th ave. and 20th st., alterations; owner, Mr. and Mrs. Cluff, 9th ave and E. 20th st.; builder, MacMillan & McGill, 604 25th st.; estimated cost, $300.

41,824—1239 14th st., reshingling; owner, P. J. and A. Svensen, 1239 14th st.; builder, P. A. Svensen, 1237 13th st.; estimated cost, $125.

41,825—E. 60th ave., 82 S. Holly st., 1-story 4-room dwelling; owner, Syndicate Investment Co., 1520 Broadway; builder, self; estimated cost, $1600.

41,826-27—2 dwellings, E. 56th ave., 140 and 220 N. B. 14th st., 1-story 4-room dwelling; owner, Syndicate Investment Co., 1520 Broadway; estimated cost, $1000 each.

41,828—N. Galindo, 850 W. Fruitvale, 1-story 6-room dwelling; owner, O. A. Wieben, 2332 E. 23rd st.; builder, Alex O. Wieben, 1461 Alice st.; estimated cost, $2000.

41,829—6002 San Pablo ave., addition; owner, Dr. J. H. Wood, 6002 San Pablo; builder, self; estimated cost, $300.

41,830—Lot 156, Sequoyah Hills, 1-story 4-room annex; owner, Dr. G. F. Jarvis; builder, J. B. Peppin, San Leandro; estimated cost, $3500.

41,831—N. E. cor. Sunnyside and 94th ave., 1-story shed; owner, Mrs. Chamett, Sunnyside and 94th ave.; builder, self; estimated cost, $50.

41,832—3428 Boyd ave., 1-story 1room garage; owner, Harry L. Hewitt, 1626 Todd st., Berkeley; estimated cost, $175.

41,833—N. E. cor. 99th ave and Stearns, 1-story 3-room garage; owner, H. J. Hewitt, 1620 Todd st., Berkeley; builder, self; estimated cost, $500.

41,784—3279 E. 14th st., electric sign; owner, A. J. Smith, 3279 E. 14th st.; electric sign; owner, A. J. Smith, 3279 E 14th st.; builder, Bradshaw Electric Sign Co., 2063 Broadway; estimated cost, $100.

41,835—E. Broadway, 408 N. Mather, electric sign; owner, Tech. Garage, Oakland; builder, Bradshaw Electric Sign Co., 2068 Broadway; estimated cost, $110.

BERKELEY—
5405—R. C. Hillen, self; $2000.
5406—A. J. Brothers; R. L. Lowry, $200.
5406—N. Francisco; 120 W. Sacramento, 1-story 5-room dwelling; owner, R. C. Hillen, 430 Haight ave., Alameda; builder, self; estimated cost, $2000.
5406—N. Russell, 175 W. Fulton, addition; owner, A. J. Brothers; builder, R. L. Lowry, 2147 Russell st.; estimated cost, $200.
5407—Mrs. Lovsle, A. F. Lovsle; $1250.
5408—H. L. Foss, H. C. Smith; $100.
5407—W. Tremont, 80 S. Prince, 1-story dwelling; owner, Mrs. Lovsle, 619 63rd st., Oakland; builder, A. F. Lovsle, 619 63rd st.; estimated cost, $1250.
5408—1936 Allston way, alteration; owner, H. L. Foss, prem.; builder, H. C. Smith, 2011 Francisco; estimated cost, $100.

DEEDS FILED APRIL 12, 1916.

42,529—Henry Barkmeyer to Arthur G. and Nellie M. Jennings, lot 121, map of Fruitvale addition tract, Brooklyn township; $10.

42544—P. B. and Mabel H. Cross to Oakland Building and Mortgage Co., lot 7, block 7, map Melrose Heights, Brooklyn township; subject to contract; $10.

41,673—Regents Park Land Co. to G. H. Short, lot 21, block 1, map No. 8, Regents Park, Oakland township; $10.

41,522—Harry L. Brown and Floulla L. Brown to C. H. Allison, lot 5, block 20, map of Mathews tract, Berkeley; $10.

41,687—Berkeley Development Co. to Jacob and Helena Blum, lot 9, block 2, map of Northbrae, Berkeley; subject to contract; $10.

41,602—Milton H. Schwartz and William A. Powell, trus of T. and K. Robertson to Edward J. Greenwood, trustees' deed under deed of trust made by T. Robertson and wife Oct 23, 14; 2290D161, lot 5, block 4, map of San Pablo Park, Berkeley; $1000.

41,607—Wendell C. and Edythe A. Thomas to Annie Lynch, lot 16, block D, map of Carrlson tract, Berkeley; $10.

41,645—West End Building Association to Harry C. Westenpff, N Haight ave 42 ft west of 5th st., west 30½xN 135, Alameda; $10.

41,558—J. F. Corbett to Thomas C. Leake, N Alameda ave 350 ft west of Walnut st, west 50, north 150, thence at radius south 150 ft to beginning, lot 2 in the east half of block B, map of lands adjoining Alameda (as recorded); $10.

41,628—Kate E. Spiers to Giovanni Stefani, lots 15 and 16, block 79, new map of Woodstock, Alameda; $10.

41,708—Ralph and Anna Sprado to Ascuncion A. Eberly, W Grand st 75 ft north of Clinton ave., north 75xW 178, lot 3 and portion of lots 2 and 20, O block N, map of Oak Park, Ala.; $10.

DEEDS FILED APRIL 15, 1916.

42,745—Wickham Havens Inc. to James M. and Nellie T. Galvin, lot 2, block B, map of 4th Ave Park, Oakland; also all that portion of lot 21, block B, map aforesaid, which lies southwest of line parallel to the southwest boundary of said lot 21 and distant at radius of 5 ft northeast therefrom; subject to contract; $10.

42,750—P. D. Boyd and G. M. and Lina S. Carlos and R. Kirkpatrick-Howat to J. Oliver Hunter, lot 33, map of Claremont Oaks, Oakland, subject to contract; $10.

42754—Fred T. and Clara Stroh to May Berandro, lot 8, block 4, map of Oaklawn, Oakland; $10.

42,756—Frederick L. Taylor to John A. Brett, lots 12 to 15 inc., map of Dimond Terrace, Brooklyn township; $10.

42,757—John A. and Edia E. Brett to Frederick L. Taylor, north 33 ft 4 in of lots 28, 29 and 30, block 670, map of Glascock tract, Oakland; $10.

42,760—M. C. Chapman, John F. Connors and J. Clem Arnold, executors of estate of Wm. E. Dargle (deceased), to A. M. Rohliffs, lot 18, map of Piedmont by the Lake, Oakland; $1600.

42,761—Erminia E. Dargle to A. M. Rohliffs, quit claim deed; same as above.

42,767—R. C. and Myra F. Hillen to Louis Sarzal, E Duncan st 350 ft north of Alcatraz ave., north 50, east 150, lot 26, block 4, map of Fairview park, Oakland; $10.

42,770—East Piedmont Land Co. to Edward A. and Mary A. Fitzpatrick, lot 118, map of 4th Ave. Terrace Extension, Oakland; subject to contract; $10.

42,786—Elisabeth A. Dickie to John D. Macdonald, northwest of Liese ave 738.31 ft northeast of East 14th st, northwest 125, southwest 35, southeast 125, northeast 35 to the beginning, portion of map of 22-acre tract, surveyed for Liese Bros., Brooklyn township; $10.

42700—North Berkeley Land Co. to Cerrie E. Hall, lot 50, block 8, map No. 4, Regents Park, Oakland township; subject to contract; $10.

42791—Agnes Davidson, trustee for Robert Davidson, Robert Davidson and Edwin H. Davidson, to O. J. McElroy, lot 16, block 3, map of High st terrace, Brooklyn township; $10.

42,797—Piedmont Hills Improvement Co. to Edith A. Anderson, lot 12, block D, map of Grand Ave. Heights by the Parks, Oakland; subect to contract; $10.

42795—Wm. Austin to Thomson H. Tighe, lot 36, block 674, map of Glascock tract, Oakland, to corner, 2298D400; $10.

42,810—Rosa B. Tremble to Albert Roche, lot 1, block 2, map of Brookdale terrace, Oakland; $10.

42,811—Emil and Mary Ruedy and Chas. W. Ruedy to Sarah E. Greenwood, northeast Harrey ave 172.6 ft, southeast 55th, thence north 47 degrees 34 minutes, east 130 ft, thence south 42 degrees 13 minutes east 50 ft m-l, thence south 47 degrees 47 minutes, west 110, thence northwest 50, m-l to beginning, portion of lot 4, map of Kingsland tract, Brooklyn township; $10.

42,815—A. P. and Katherine C. Redding and Joseph D. and Myra C. Redding to Redding Land Co., lot 16, block B, map of de Wolff tract, Brooklyn township; $10.

42,819—Clara J. Garrette to George T. Harvey, quit claim deed, southwest East 21st st. 27 ft northwest of 13th ave, northwest 37x SW 60, portion of block 127, Higley's map of Clinton, Oakland; $10.

42,823—H. C. and Elsie R. Brougher to Elwood Mead, west 10 ftp of lot 5, block 1, map of Brougher property, Oakland; $10.

42,825—John Patricio and Frank Patricio to Joe Trabuco, lot 7, map of Fruitvale and San Leandro road, Brooklyn township; $10.

DEEDS FILED APRIL 21, 1916.

43,975—Havenscourt Co. to John A. Hegerhorst, lot 45, block 9, and all that portion of lot 46, block 9, which lies northeast of line drawn parallel to the northeast boundary line of said lot 46, and distant 6 ft at radius southwest therefrom, map of Havenscourt, Oakland, subject to electric and sewer reserve and contract; $10.

43,982—A. J. Lucas to C. G. Atwood, first, lot 14, map of George W. Austin's resubdivision of portion of block 78, northern addition to Brooklyn; second, southeast 60 ft of lot 13, map aforesaid; third, lot 4, map of Sylvan Crest tract, Oakland; 4th, lot 133, map of Fuller and Todd tract, Oakland; 5th, lot 131, map of Fuller and Todd tract, Oakland; 6th, southeast 28th ave., 75 ft southwest of East 22nd st., southwest 37.50xSE 100, portion of lot 15, map of Ghirardelli tract, Brooklyn township; 8th, W. Hibbard st 100 ft north of Pacific ave., north 32 ft 4 in.xW 108, portion of block 44, map of town of Encinal, Alameda; 9th, lots 8 and 9, block 21, map of Stratton survey, Alameda; $10.

43,983—Panama Lumber and Mill Co., to C. G. Atwood, same as above; $10.

43,985—George R. Adams to J. C. and Mamie L. Twomey, lot 164, map of ova Piedmont, Piedmont; subject to electric right of way and contract; $10.

PAINT COMPANY TO SELL SHARES

Permits Issued by Commissioner Mostly to Raise Money to Pay Debts.

Commissioner of Corporations H. L. Carnahan has authorized Ruby King Mineral Paint Company to sell 50,000 shares at 30c per share, the proceeds to be used in paying indebtedness to the amount of approximately $13,000 and to further equip its reduction plant. The company's properties are situated in Colusa county, and it has expended approximately $50,000 in development work and equipment. Shares are to be sold to net the company not less than 50 per cent of the selling price.

The Call Publishing Company, San Francisco, is permitted to sell 3500 shares to F. W. Kellogg, W. D. K. Gibson, A. F. Morrison, J. D. Spreckels, Jr., and John D. Spreckels, at par, $100 per share, for money advanced or to be advanced to the corporation.

New York Dress Manufacturing Company, San Francisco, is permitted to issue 21 shares to E. P. Domb and J. Epstein at par, $100 per share, net to the company, to issue 25 shares to the same persons in exchange for merchandise and equipment and to sell 50 shares to net the company par.

Varied Investment Company, San Francisco, is permitted to sell 50 shares to Realty and Rebuilding Company at par, $100 per share, net to the company, or in exchange for property of like value.

New Vernon Basket Company is permitted to issue 3500 shares in exchange for the assets and equipment of Vernon Basket Company and to sell 22,500 shares at par, $1 per share, to net the company not less than 98 per cent of the selling price. The permit is conditioned upon the company securing subscriptions for 10,000 shares, upon which not less than $6250 shall have been paid in money on or before the first day of July, 1916.

Golden Floral Company is permitted to issue 185 shares at par, $50 per share, net to the company, which was organized among the Japanese florists about Los Angeles.

Miller Carburetor Sales Company, Los Angeles, is permitted to sell 00 shares at par, $100 per share, net to the company.

Charles S. Rosener Company, San Francisco, is permitted to issue 160 shares to Charles S. Rosener in exchange for his clothing business.

Parodi, Erminio & Co., Inc., San Francisco, is permitted to sell 407 shares to Q. V. Parodi, M. M. Erminio, P. E. Costa, William Sini, D. W. Oppello and G. C. Calden at par, $100 per share, net to the company.

The Potato Supply Company, Los Angeles, is permitted to issue 7600 shares to K. C. Herbert, B. R. Glenn and B. A. Newell in exchange for the property and assets of the business conducted by them and to sell 7498 shares to Jerry Kent, Mrs. C. M. Royel and Charles G. Orr at par, $100 par share, net to the company.

Mackechnie Bread Company, Los Angeles, is permitted to sell 25 shares each to T. E. Pollock, R. R. Pollock, C. P. Heaton and J. A. Mackechnie, at par, $100 per share, net to the company.

W. P. Piggott & Co. is permitted to issue 34 shares each to F. L. Walker and W. J. Piggott and nine shares each to Laura Terra, Julia V. Terra and Nunie B. Patterson, in exchange for the property and assets of a general mercantile business at San Luis Obispo.

Coast Folding Paper Box Factory, San Francisco, is permitted to issue 20,000 shares to Jake Golinsky in exchange for the property and assets of his business.

DEATHS

BURPEE—In Berkeley, April 21, 1916, Joseph Solomon Burpee, beloved husband of Josephine G. Burpee and father of Walter J. Burpee, Mrs. Florence B. Morrish and the late Lester G. Burpee, a native of Huron county, Ohio, aged 85 years, 6 months and 7 days. A member of Live Oak Lodge, No. 61, F. & A. M.

Friends are respectfully invited to attend the funeral services Monday, April 24, 1916, at 2 o'clock p. m., at his late residence, 2317 Virginia street, between Scenic and Arch street, Berkeley. Interment private.

CHRYSOSTOMO—In San Leandro, April 21, 1916, Joaquin, dearly beloved son of Joe and Mary Chrysostomo, brother of Jose, Antonio, Maria A. and Helen L. Chrysostomo, a native of Fayal, Azores, aged 85 years, 10 months and 5 days.

Friends and acquaintances are respectfully invited to attend the funeral services Monday, April 24, at 1 p. m., from his late residence, 2231 East Fourteenth street, San Leandro, under the auspices of Eden Lodge, No. 113, F. & A. M. Interment private, Mt. View cemetery.

MILLER—In Fruitvale, April 21, 1916, William Robert, dearly beloved husband of Mollie D. Miller, loving father of Robert and Harry Miller, son of Mrs. I. A. and the late F. A. Miller, brother of Mrs. D. Hanselman, a native of San Francisco, Cal., aged 41 years, 0 months and 11 days. A member of Piedmont Parlor, No. 120, N. S. G. W.

Friends and acquaintances are respectfully invited to attend the funeral service Monday, April 24, 1916, at 3 o'clock p. m., from the chapel of the California Electric Crematorium, 4499 Piedmont avenue. Remains at the residence parlors of Andker & Co., 450 East Fourteenth street, corner of Fifth avenue.

Officers and members of Piedmont Parlor, No. 120, N. S. G. W., are requested to be present at the funeral services of our late Brother W. R. Miller, to be held under the auspices of Piedmont Parlor, at the California Crematorium, 4499 Piedmont avenue, Monday, April 24, 1916, at 3 o'clock.

CHARLES MORANDO, President.
CLIFTON E. BROOKS, Secretary.

RICHARDSON—In this city, April 21, 1916, Mary A. Richardson, beloved mother of George L.; Frederick P., Sylvester L., Dexter M. Richardson, and Mrs. Eva Fisher, Mrs. Della Tryon, Mrs. Elsie Dutton, Mrs. Stella Skovmend and Ethel F. Richardson, a native of Rockford, Ill., aged 64 years, 4 months and 21 days.

Friends and acquaintances are respectfully invited to attend the funeral services Monday, April 24, at 2 o'clock p. m., at her late residence, 1936 Thirty-eighth avenue and San Juan street. Interment, Evergreen cemetery.

Oakland Crematory
Corner Howe and Mather Sts.
Adults $30
Children $15 and $10

GODEAU FUNERALS
½ Trust Prices
Godeau always saves you half of trust undertakers' prices. This is surely worth remembering. Some fatal day he will perform this service for you and yours.
TELEPHONE
Oakland 4045
when death makes the undertaker necessary.
No extra charge for funerals in Alameda, Berkeley or within 25 miles of office.
Julius S. Godeau
2210 Webster St., Oakland
41 Van Ness Ave., S. F.
305 Columbus Ave., S. F.
627 Figueroa St., Los Angeles

COURTESY
The public whom we serve have shown that they appreciate the unfailing courtesy shown by everyone employed by this establishment. We command everyone's respect for the satisfactory manner in which we conduct funeral services. We are equipped in a twentieth century manner as to equipage and experience.
ALBERT REYNOLDS UNDERTAKING CO.
2900 E. 14th St. Phone Fruitvale 1115
632 Castro St. Phone Oakland 643
1100 Montgomery St., Oroville, Cal.

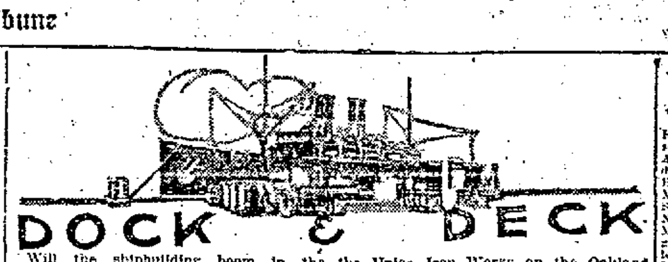

Will the shipbuilding boom in the United States, of which the Pacific coast has its full share with its consequent demand for more help, result in a scarcity in Oakland of skilled labor of the kind required? is a question frequently asked on the waterfront.

Difficulty has been experienced at the W. F. Stone shipyards in engaging a sufficient force of ship carpenters to start construction of two new steam schooners, contract for which they were awarded recently. "There seems to be a scarcity of ship carpenters at present but we are now well supplied with this labor and expect to start construction of the two new vessels in two weeks," commented Lester Stone, a member of the firm. About 200 men will be employed in building the new vessels, which will be ready within ten months. As the two steam schooners will be wooden vessels a big majority of the men employed in their construction will be carpenters. The first shipment of lumber to be used in their construction amounting to 400,000 feet will arrive from Puget Sound next week. About 1,000,000 feet of lumber will go into the hull of each steamer.

Other large shipyards on the estuary report no difficulty at present in engaging help. More than 2000 men will be employed at the yards of Moore & Scott and the Union Iron Works in Oakland in building seven large new steel vessels. Hundreds of men are at present engaged in preparing the yards and plant for their construction. There seems to be no scarcity of iron-workers and machinists, while officials at Moore & Scott's say they have all the carpenter help they require just now.

Large numbers of skilled American mechanics are known to have gone to work in British shipyards, but indications are there will be no scarcity of labor in handling the big shipbuilding contracts on the Pacific coast, despite the fact that there is unprecedented activity, Oakland alone securing the contracts for the building of eleven large vessels.

$60,000 ALTERATIONS ON STEAMER ALVARADO.

One of the largest alteration jobs ever undertaken in an Oakland shipyard will be that effected at Moore & Scott's on the steamer Alvarado, one of the Pacific Transport Company's fleet, of which Swayne & Hoyt are agents. The Alvarado will have new decking constructed fore and aft and will be changed from a lumber-carrying vessel to a general freight carrier. The alterations call for an expenditure of about $60,000, but will probably cost much more. She is a vessel of 1500 tons and will be employed in the China trade. The Alvarado is due in Oakland estuary next Friday and the alteration work will be started immediately.

CAPTAIN R. B. HEMMING "LAUGHS LAST."

"You never can tell," mused a group of crestfallen yachtsmen as they watched a small schooner, with Captain R. B. Hemming, veteran Oakland skipper, at the wheel, beat them in a race on the bay. As the bay speedburners with their huge sails filling to a stiff breeze cut past the slow appearing schooner the yachtsmen jocularly bid goodbye to Captain Hemming, the skipper, as he clapped on more sail.

Captain Hemming prided himself on his schooner's turn of speed and clapping on more sail pulled abreast and then ahead of the yachts. Their occupants in white duck pants wondered how. Seamanship more than anything else, say Hemming's friends.

ELEVEN OAKLAND VESSELS FLY AMERICAN FLAG.

Construction has been commenced at the Union Iron Works on the Oakland estuary of parts of the first of four new freight steamers to be constructed there. The work of assembling these parts will commence within a little over two months when the keel will be laid on the new berths. This steamer as well as the ten other vessels to be constructed in Oakland yards will fly the American flag.

PAINTING OF PETREL IS BIG JOB.

During the St. Patrick day celebrations Captain John McCormick started in to paint the deck housings of the launch Petrel a bright green. Two weeks later waterfront habitues noticed McCormick was still busy working out the verdant color scheme on his launch. The latest bulletin reports the enlisting of another bay skipper, Captain Taylor, to assist in the application of still more green coats of paint on the Petrel. "Let the good work go on," say McCormick's friends.

NEWS NOTES OF OAKLAND FRONT.

The schooner Prosper, one of the three remaining vessels at the Alaska Packers' Association yards in the estuary, left Oakland Harbor yesterday to prepare to follow the rest of the fleet to Alaska. She went out in tow of the Red Stack tug Sea Fox.

The steam schooner Lakme, Captain Holms, which brought 600,000 feet of lumber to the Sunset Lumber Company from Eureka, left Oakland today for Puget Sound.

The steam schooner North Fork, Captain Nelson, which unloaded 300,000 feet of lumber at the Sunset Lumber Company's wharves, left also today for Eureka.

The steam schooner Bowdoin, which left the estuary Thursday after discharging part of her lumber cargo, returned yesterday and completed the unloading of lumber at the Clay street wharf for the F. W. Foss Lumber Company.

The gas schooners Jessie Matsen and Four Sisters arrived at the municipal dock No. 1 with cargoes of flour and cases of canned goods from across the bay. The steamer Captain Weber discharged a cargo of produce for local commission merchants at the California Transportation Company's wharf.

SUN, MOON, TIDE

U. S. COAST AND GEODETIC SURVEY—Time and Height of tides at Fort Point. For Oakland Harbor Lighthouse add 31 minutes. For San Francisco front (Mission street wharf), add 25 minutes. San Pablo bay (McNear's Landing), add 1 hour 2 minutes. Carquinez Straits (Mare Island Light), add 1 hour 40 minutes. Benicia, add 2 hours 29 minutes. Suisun Bay (Antioch), add 3 hours 54 minutes (Standard time).

Saturday, April 22.

Sun rises ....5:23 Sun sets 6:53
Moon's last quarter........April 24, at 2:28 a. m.
New Moon ....May 1, at 9:10 a. m.

April 22 to April 29.

Day of Mo.	T.	H.	T.	H.	T.	H.	T.	H.
22	1:09	5.9	8:59	-0.7	16:25	4.5	20:29	3.5
23	2:06	5.6	9:59	-0.4	17:28	4.6	21:50	3.5
24	3:23	5.3	11:01	-0.2	18:24	4.8	23:19	3.2
25	4:58	5.0	12:01	0.1	19:15	5.1	...	...
26	0:44	2.8	6:26	4.8	12:57	0.4	19:56	5.4
27	1:55	2.1	7:44	4.7	13:49	0.8	20:35	5.6
28	2:52	1.4	8:53	4.6	14:34	1.2	21:11	5.9

Note—In the above tabulations of the tides the daily tides are given in the order of their occurrence, commencing with the early morning tide in the left-hand column and the succeeding tides as they occur. On some days but three tides occur, the fourth occurring the following morning.

The columns of heights give the elevation of each tide above or below the level of Coast Survey chart sounding. The numbers are always additive to the chart depths, unless preceded by a minus sign, or dash (-), when the numbers are subtracted from the depths given on the chart.

MOVEMENTS OF STEAMERS.
TO ARRIVE.

Steamer. From—	Date.
President—Seattle	April 23
Sea Foam—Mendocino	April 23
Bear—Los Angeles	April 23
Admiral Schley—Seattle	April 23
City of Topeka—Eureka	April 23
Vanguard—Eureka	April 23
Santa Monica—Portland	April 23
Yosemite—Los Angeles	April 23
Willamette—Los Angeles	April 24
Beaver—Portland	April 24
Aurelia—San Pedro	April 24
Yale—Los Angeles	April 24
City of Para—Balboa	April 25
Klamath—Grays Harbor	April 25
Multnomah—Grays Harbor	April 25
Yosemite—Portland	April 25
Wilhelmina—Honolulu	April 25
Congress—San Diego	April 25
Coronado—Los Angeles	April 25
Harvard—Los Angeles	April 26
Gt. Northern—Portland	April 26
F. A. Kilburn—San Diego	April 26
Anyo Maru—Hongkong	April 27
City of Topeka—Eureka	April 27
North Fork—Eureka	April 27
Queen—Seattle	April 27
San Jose—Balboa	April 27
Homer—Eureka	April 27
Umatilla—Seattle	April 27
Seattle Maru—Kobe	April 28
Admiral Dewey—Seattle	April 28
Yale—Los Angeles	April 28
President—San Diego	April 28
Santa Barbara—Portland	April 29
Breakwater—Portland	April 29
Harvard—Los Angeles	April 29
Great Northern—Portland	April 30
Sea Foam—Mendocino	April 30
Beaver—Los Angeles	April 30
Governor—Seattle	April 30
Bear—Portland	May 1
City of Topeka—Eureka	May 1
Yale—Los Angeles	May 1
Aurelia—San Pedro	May 1
L. Luckenbach—New York	May 2
Manoa—Honolulu	May 2

TO SAIL.

Steamer.	Date.
Vanguard—Los Angeles	April 23
Santa Monica—Los Angeles	April 23
Mukilteo—Seattle	April 24
Yosemite—Astoria	April 24
Willamette—Astoria	April 24
Yale—Los Angeles	April 24
Bear—Astoria	April 24
Fern—Balboa	April 24
Roanoke—Mazatlan	April 24
President—Los Angeles	April 24
Nehalem—Astoria	April 24
Klamath—Guaymas	April 25
Multnomah—Los Angeles	April 25
Lurline—Honolulu	April 25
City of Topeka—Eureka	April 25
Aurelia—Santa Cruz	April 25
Admiral Schley—Seattle	April 25
Coronado—Grays Harbor	April 25
Pasadena—Albion	April 25
Maitai—Sydney	April 26
Yosemite—Astoria	April 26
Sea Foam—Pt. Arena	April 26
Harvard—Los Angeles	April 26
Congress—Seattle	April 26
Dairen Maru—Hongkong	April 27
Great Northern—Portland	April 27
F. A. Kilburn—Eureka	April 27
Karimoen—Hongkong	April 27
Waitomo—Auckland	April 27
Beaver—Los Angeles	April 27
City of Topeka—Eureka	April 28
Yale—Los Angeles	April 28
Homer—Santa Cruz	April 28
Umatilla—Los Angeles	April 28
Anyo Maru—S. America	April 29
San Jose—Balboa	April 29
President—Seattle	April 29
North Fork—Eureka	April 29
Harvard—Los Angeles	April 29
Admiral Dewey—Seattle	April 30
Centralia—Mazatlan	April 30
Yale—Los Angeles	May 1
Beaver—Astoria	May 1
Great Northern—Portland	May 2

FOREIGN AND AMERICAN VESSELS IN PORT ON THE PACIFIC COAST.

The following table gives name of port in which vessels arrive, date and where from. Subject to change on telegraphic information.

Vessels and Arrivals.	From	Location.
Taius, Mar. 13	Newcastle	Balfour's
G. F. Crocker, Mar. 20	Melbourne	Puget Sd.
Hawaii, Mar. 22	Pt. Allen	Chemainus
Republic, Mar. 24	Papeete	Hunter's Pt.
Lawry, Mar. 24	Africa	Grainger's
Mar de Villara, Mar. 25	Valparaiso	Puget Sd.
Alkoku Maru, Mar. 30	Yokohama	Pier 33
De Soto, Mar. 31	Iquique	Stream
Titan, Mar. 31	Hongkong	Puget Sd.
W. H. Smith, Mar. 31	Sydney	Puget Sd.
W. A. Holden, Apr. 2	Sydney	Eagle Har.
Hugh Hogan, Apr. 3	Shanghai	U. I. Wks
Co. Linlithgow, Apr. 2	Kahului	Honolulu
Benicia, Apr. 4	Melbourne	Puget Sd
Shinsun Maru, Apr. 5	Kobe	Puget sound
Taurus, Apr. 5	Manila	Puget sd.
Lizzie Vance, Apr. 5	Sydney	Eureka
Empress Russia, Ap. 5	Hongkong	Vancouver
King Cyprus, Apr. 9	Adelaide	Grays H.
Azov, Apr. 10	Taiara Bay	Victoria
Shinyo Maru, Apr. 10	Hongkong	Pier 38
Alliance, Apr. 12	Guatemala	Pac. shipyd.
Inverlogie, Apr. 12	St. Nazaire	Colum. R.
Helvetia, Apr. 12	Callao	Puget sound
Kaishin Maru, Apr. 13	Dairen	Puget sound
Yokohama Maru, Ap. 14	Hongkong	Puget Sd.
Unkai Maru 2, Apr. 14	Japan	Brit. Columbia
Kurimoen, Apr. 16	Batavia	Pier 37
Crown Toledo, Apr. 16	San Fran.	Vancouver
Fearless, Apr. 15	Melbourne	Grays Har.
Henrik Ibsen, Apr. 15	Manila	Puget Sd.
Mexican, Apr. 16	San Fran.	Honolulu
Nankai Maru, Apr. 15	Kobe	Puget Sound
Ventura, Apr. 17	Sydney	Pier 37
El Lobo, Apr. 17	Peru	Vancouver
Paraiso, Apr. 16	San Fran.	Puget Sd.
Lurline, Apr. 18	Honolulu	Pier 25
Providencia, Apr. 17	Santa Rosalia	San Fran
Dairen Maru, Apr. 17	Hongkong	Pier 40
Tenyo Maru, Apr. 15	San Fran	Hongkong
Alert, Apr. 18	Auckland	Puget sound
Texan, Apr. 19	Pt. Allen	Pier 54
R. C. Slade, Apr. 19	Fremantle	Off Powell
Echo, Apr. 19	Sydney	Colum. river
Georgian, Apr. 16	Puget sound	Honolulu
Asia Maru, Apr. 19	Hongkong	Honolulu
Bertie Minor, Apr. 20	Guam	Off Powell
Hazel Dollar, Apr. 20	Manila	Oakland
Peru, Apr. 20	Balboa	Pier 88
Carrier Dove, Apr. 20	Sydney	Columbia riv
Puako, Apr. 20	Melbourne	Brit. Col.
S. Christenson, Apr. 20	Sydney	Grays Harbor
Suki Maru, Apr. 20	Kobe	Vancouver

GOVERNMENT VESSELS IN PORT.

Vessel.	Classification.	Place.
Active	Convoy	San Francisco
Arapahoe	Tender	Vallejo
Bear	Coast gd. cut.	Mare Island
Colorado	Cruiser	Stream
Crook	Army transp.	U.S.A.T. dock
F-1	Submarine	Mare Island
F-2	Submarine	Mare Island
F-3	Submarine	Mare Island
Hopkins	Destroyer	Mare Island
Hull	Destroyer	Mare Island
Intrepid	Receiving ship	Vallejo
Iris	Tender	Vallejo
Madrono	U. S. lighthouse	Pier 25
Marblehead	Training ship	Mare Island
Oregon	Naval militia	Stream
Perry	Destroyer	Mare Island
Rainbow	Receiving ship	Goat Isl.
Relief Lightsp.	U. S. lighthouse	Goat Island
Saturn	Collier	Mare Island
Sequoia	U. S. lighthouse	Goat Island
Truxtun	Destroyer	Mare Island

ARMY TRANSPORT NEWS.

The Sherman steamed from Manila for San Francisco April 15.

The Thomas is in port, scheduled to steam for Manila May 5.

The Sheridan, from Manila for San Francisco, steamed from Honolulu April 16.

The Dix is at Bremerton.

The Logan is in port.

News Stands Where THE TRIBUNE Can Be Found

Berlin, Germany—A. Peters, No. 6 Unter den Linden.
Bakersfield, Cal.—Murray News, New Southern hotel corner.
Boston, Mass.—Hub News Co., City Hall ave.; International News, 504 Washington St.
Chicago, Ill.—Queen City News, Randolph and Clark; Chicago News, N. E. Clark and Madison; Pope News, Van Buren and Clark; Quincy News, Quincy and State.
Cleveland, O.—Brown & Schwartz, 1823 Prospect Ave.
Columbus, O.—A. T. Butler, Union Depot.
Cheyenne, Wyo.—Barkalow News, Depot.
Denver, Colo.—H. Everein, 17th and Curtis Sts.; 17th and Stout Sts.; Barkalow News Depot.
Dallas, Texas—Imperial News Co.
Detroit, Mich.—Metropolitan News, Woodward and Mich.
El Paso, Tex.—J. Horigan, 110 Mills St.
Evansville, Ind.—Inland News Co.
Fresno, Cal.—Hotel Sequoia.
Grand Island, Neb.—Barkalow News Co., Depot.
Honolulu, T. H.—Home News Agency, 708 Richards.
Hot Springs, Ark.—Ft. Pitt News, Central and Mountain; Central and Court; Malvern and Valley.
Tacoma, Wash.—Stephen Burke; Trego News Co., 9th and Pacific.
Vancouver, B. C.—Universal News, 184 Hastings; Henry Ring, P. O. News Stand.
Los Angeles, Cal.—Geo. Rabalite, 219 W. 3d; The News Shop, 6th and Broadway; E. Mc Donald, Hollenbeck Hotel; 5th St. News Depot; E. J. Redfox, S.E. 2d and Broadway; Kemps News Co., Postoffice corner; 4th and Broadway; 4th and Spring; 4th and Main; 6th and Main; 5th and Spring; 7th and Grand.
Little Rock, Ark.—World News Co., Second and Main.
London, W. C., Eng.—Dawa Steamship Agency, 17 Green St., Leicester Square.
Memphis, Tenn.—World News Co., Main and Monroe.
Minneapolis, Minn.—Globe News Co., Washington and Nicollet; Kemp & Cohen, 4th and Nicollet.
New York, N. Y.—Hotalling's News, 43 W. 20th; J. Linkoff Co., 220 Broadway.
Nashville, Tenn.—Cohen Bros.
New Orleans, La.—World News News, St. Charles and Canal.
Portland, Ore.—Bowman News Co., 6th and Morrison; P. O. corner; O'Mara News, 5th.
Ogden, Utah—Gray News Co., S. P. Depot.
Omaha, Neb.—Meyer Coren Co., 1611 Farnum.
Pasadena, Cal.—Hall-Whitney Co., 25 E. Colorado.
Reno, Nev.—Nev. Magazine and Stationery Store; Reno News Agency, 242 Virginia St.
Seattle, Wash.—W. O. Whitney, 2d and Columbia; 4th Ave. Pike and Westlake; Wilson, McVey Co., 101 Occidental; Acme News Co., Occidental and Yesler; 2d and Union; 2d and Madison; 2d and Cherry.
San Diego, Cal.—Pacific News, 4th and Broadway; Exposition News Concession, Exposition grounds; P. Hinckley, 2d and Broadway; B. M. Childs, 5 D St.
S. Bend, Ind.—Indiana News Co.
Salt Lake City—Stubeck News, 2d S. and Main.
Salt Lake City, Utah—Polansky News, 1st So. and Main; 3d and Main; Wasatch News, S. E. 2d S. and Main; N. E. S. 3d So. and Main; C. McGillis, White House Corner; The Busy Corner, 1st S. and Main; 2d S. and State.
St. Paul, Minn.—World News Co., 5th and Wabash West.
St. Louis, Mo.—Ackerman News Co., S. W. 8th and Olive.
Silver City, Nev.—W. Armstrong, Bonanza hotel.

HOTEL ARRIVALS

HOTEL OAKLAND—M. J. Horsthal, Horace Koch, Harry Frank, New York; A. P. Anderson, Mrs. L. M. Brochon, San Francisco; H. L. Amson, New York; M. C. Myerfeld, J. P. Andrews, San Francisco; David R. Cohen, John H. Hadler, New York; H. Tobias, Cincinnati; Mr. and Mrs. L. C. Gross, New York; W. F. Schreen and wife, Pleasanton; L. H. Howe, New York; Mrs. E. C. Quiggle, Hartford, Conn.; Miss Leslie Smith, Arthur Keetch, Los Angeles; Mr. and Mrs. E. A. Bowden, Grass Valley; W. H. Thomas, Santa Cruz; W. B. Wilde, Los Angeles; M. Wiener, L. Goodfriend, Irving Schettman, New York.

HOTEL TOURAINE—R. D. Buckley, Escalle, Cal.; W. L. Sharrock and wife, Sonora, Cal.; F. Taylor, Phineas Schrier, George S. Deane, Oakland; J. P. Burns, San Francisco; W. H. Powers, Los Angeles; M. Klien, Modesto; Sam'l H. Clement, Merced; R. M. Northcutt, Denver; J. P. McNamara, Chicago; R. D. Markle, Jr., San Diego.

LEGAL NOTICES

NOTICE INVITING STREET WORK PROPOSALS.

Pursuant to Statute and to Resolution No. 12525 N. S., of the Council of the City of Oakland, passed April 20th, 1916, directing this notice, said Council will receive at the Council Chamber, in the City Hall, between the hours of 11 o'clock A. M. and 12 o'clock M. on May 4th, 1916, sealed proposals or bids for the following street work, to be done in said city in accordance with the provisions of the "Improvement Act of 1911," and in accordance with the plans and specifications for said work posted and on file, and which were adopted by Resolution No. 12409 N. S. of this Council. At the expiration of the above named hour, the Council will open, examine and publicly declare all bids received.

That 35th Avenue, from the northeastern line of East 8th Street to the northeastern line of the Fruitvale Station Tract, as shown on the map thereof, filed March 5, 1891, in book 9 of maps, page 74, Alameda County Records, be graded, curbed with concrete, guttered with concrete gutters, three feet wide, paved with oil-macadam, and sidewalked with cement sidewalks, five feet wide.

The Council determined that serial bonds shall be issued to represent assessments of $25.00 or over for the cost of said work and improvement; said serial bonds shall extend over a period ending 5 years from the 2nd day of January next succeeding the date of said bonds and an even annual proportion of the principal sum thereof shall be payable by coupon, on the 2nd day of January every year after their date until the whole is paid, and the interest shall be payable semi-annually, by coupon, on the 2nd days of January and July respectively of each year at the rate of 7 per cent per annum on all sums unpaid until the whole of said principal and interest are paid. Said bonds shall be issued in accordance with said Improvement Act of 1911.

For further particulars reference is hereby made to Resolution of Intention No. 12401 N. S., passed April 3rd, 1916, and on file in the office of the City Clerk of the City of Oakland.

Bidders must file with each proposal or bid either a check payable to the order of said city certified by a responsible bank, for an amount which shall not be less than ten per cent of the aggregate of the proposal or else a bond for said amount and payable as aforesaid, signed by the bidder and by two sureties, who shall justify before any officer competent to administer an oath, in double the said amount, and over and above all statutory exemptions.

L. W. CUMMINGS, City Clerk.
857—April 21-2t.

NOTICE TO Contractors

Office of the Clerk of the Board of Supervisors, Alameda County, California.

Sealed bids will be received by the Clerk of the Board of Supervisors of Alameda county, at his office, until Monday, the 15th day of May, 1916, at the hour of 10 o'clock A. M. (the day when said bids will be opened and the contract awarded) for the construction of a steel girder span, to be constructed for the underpass under the tracks of the Central Pacific Railway Company, West of Niles, in Washington Road District in Alameda County.

Specifications for this work are on file in the office of said Board, to which bidders are hereby referred.

Each bid must be accompanied by a check for at least ten per cent of the amount of the bid or proposal, certified to by some responsible bank, and made payable to Geo. E. Gross, Clerk of the Board, to be forfeited to the County of Alameda as agreed and liquidated damages should the party or parties to whom the contract shall be awarded fail to enter into the contract after the award or to give the bond required by the Board for the faithful performance of the Contract.

(SEAL) GEO. E. GROSS,
Clerk of the Board of Supervisors of the County of Alameda.
Dated: April 17th, 1916.

ORDINANCE NO. —— N. S.

AN ORDINANCE APPROPRIATING THE SUM OF $921.95 OUT OF THE GENERAL FUND, CONTINGENCIES APPROPRIATION, OF THE FISCAL YEAR 1915-16, TO PAY THE JUDGMENT AND COSTS IN THAT CERTAIN ACTION, ENTITLED, "IN THE SUPERIOR COURT OF THE STATE OF CALIFORNIA, IN AND FOR THE COUNTY OF ALAMEDA, GERTRUDE POTTER, PLAINTIFF, VS. CITY OF OAKLAND, DEFENDANT," NO. 47060.

Be it ordained by the Council of the City of Oakland, as follows:

SECTION 1. There is hereby appropriated out of the General Fund, Contingencies Appropriation, of the fiscal year 1915-16, the sum of $921.95 to pay the judgment and costs in that certain action entitled, "In the Superior Court of the State of California, in and for the County of Alameda, Gertrude Potter, Plaintiff, vs. City of Oakland, Defendant," No. 47060.

SECTION 2. This ordinance shall take effect immediately.

In Council, Oakland, Cal., April 20, 1916. Passed to print for two days by the following vote: Ayes—Commissioners Anderson, Baccus, Edwards, Jackson and President Davie—5. Noes—None.

L. W. CUMMINGS, City Clerk.
858—April 21-2t.

NOTICE FOR BIDS FOR FURNISHINGS FOR MELROSE BRANCH LIBRARY.

The Board of Library Directors of the City of Oakland will receive sealed bids at the office of the Secretary on May 9, 1916, between 8 and 9 p. m., for furnishings for Melrose Branch of the Oakland Free Library as per specifications on file in the office of the Secretary. A certified check, payable to the order of L. W. Cummings, City Clerk, for ten per cent (10%) of amount of bid must accompany each bid. A bond of 25% of the contract to be given by the successful bidder. Contract to be entered into within five days after award and furniture to be delivered and installed within ten days after said building is ready to receive it, on or about July 1st, 1916.

CHAS. S. GREENE, Secretary.
859—April 22-5t.

NOTICE FOR BIDS FOR BINDING AND REBINDING FOR OAKLAND FREE LIBRARY.

The Board of Library Directors of the City of Oakland will receive sealed bids at the office of the Secretary on May 9th, 1916, between 8 and 9 p. m. for furnishing the material and labor for the binding and rebinding of books and magazines for the period ending June 30, 1916, according to specifications and samples on file in the office of the secretary. A certified check, payable to order of L. W. Cummings, City Clerk, for ten per cent (10%) of amount of bid, must accompany each bid. A bond of 25% of the contract to be given by the successful bidder. Contract to be entered into within 5 days after award and all binding to be completed within 20 days after receipt of the books.

CHAS. S. GREENE, Secretary.
860—April 22-5t.

We have bought the business of T. F. Whelan, located at 1422 Thirteenth avenue, Oakland, Cal., and we are in no way responsible for any debts or obligations contracted thereon by former owners. All outstanding bills must be presented on or before April 23rd, 1916.

(Signed) SWEITZER & OLIVER.

My wife, Ruby Simmonds Jorgensen, having left my bed and board, I will not be responsible for any bills contracted by her on and after this 20th day of April, 1916.

(Signed) G. C. JORGENSEN.

: TRIBUNE'S PAGE OF BUSINESS, MARKETS AND FINANCE :

CAREFULLY PLANNED RAID WELL EXECUTED

Bears Responsible for Severe Break in Prices on Exchange

NEW YORK, April 22.—What had every appearance of a carefully planned and well executed bear raid was responsible for a severe break in prices on the Stock Exchange today.

The street resumed business after the Friday intermission with the depressing news of little or no possibility of a modification in Germany's submarine policy calculated to avert a severance of diplomatic relations.

In addition, long continued declines and weakly margined accounts weakened the market's technical position.

First prices were lower, with losses reaching to one point or more in issues like Studebaker Corporation, Baldwin Locomotive and Mexican Petroleum.

Before the end of the first hour recessions of from two to five points were common in the specialty list.

Selling relaxed slightly toward the end of the first hour and some prices hardened on profit taking, but pressure was resumed in the closing half session, influencing heavy liquidation.

While this was centered in industrial specialties, munitions stocks and Mexican issues, it affected the entire list.

The attendance was meager and a lack of buying power contributed to the success of the selling movement.

Other factors unsettling the market were Japan's protest on the immigration bill and the Sonora governor's cancellation of franchises granting concessions to foreigners.

Liquidation was general at the closing hour. Prices slumped badly. Mexican Petroleum dropped more than nine points. The losses extended throughout the list.

Extreme declines of three to six points were made by the munitions group, which touched lowest averages of the year.

United States Steel and the investment division, including prominent rails, were heavy, but yielded grudgingly.

Mercantile Marine preferred was for a time the sole element of strength, but there price concessions occurred.

PROFESSIONAL ADVICE.

J. S. Bache & Co.—There are still too many stocks being carried in Wall street for a sustained advance, but the industrial relief of an unloading break does not come and the process of slow absorption may have to continue.

Clark-Childs—There have been so many warnings of a diplomatic break with Germany that it is debatable whether the major effect of such an event has not been realized.

E. F. Hutton & Co.—While men prominent in financial circles are privately quoted as advising great caution in regard to the market the lightening of burdensome loads it is noteworthy that they are evidently doing this with the idea that replacement should be made possible and effected in case of slumps in standard rails and coppers.

New York Financial News Bureau—In the absence of sudden fresh unfavorable news immediate market tendencies are expected to be irregular with cross currents, more liquidation and some rallies whenever the technique shows an oversold state. Material improvement having been effected technically, declines are expected to meet with greater resistance. The liquidating and short selling movement is likely to go to the extreme as usual. Offerings being reported from specialists to be above current levels, they may check rallies for the present. Standard rails and coppers offer the best speculative investment buying opportunities during weakness.

NEW YORK STOCK RANGE.

The following quotations of prices of stocks and bonds on the New York Stock Exchange are from E. F. Hutton & Co.'s private wires, members of the New York Stock Exchange, with offices at the First National Bank building:

Stocks—	High.	Low.	Bid.	Ask.
Agr Chemical	65	63	62½	64
Agr Chemical pfd	..	..	97¼	97½
Alaska Gold	19½	19	19¼	19¾
Atlantic Coast Line	..	..	107	109
Allis Chalmers	25½	23½	23⅝	24¼
Allis Chalmers pfd	79	72½	73	74
Am Can Co	55¾	52¼	52¼	53
Am Can Co pfd	110	109	109	110
Am Car & Fdy	60¾	55	56	56¼
Am Car & Fdy pfd	..	..	116	117
Am Beet Sugar	66½	63½	63½	64
Am Beet Sugar pfd	..	..	90	95
Am Linseed	23	21	22	22¼
Am Linseed pfd	49½	48¾	47¾	48½
Am Coton Oil	51	50½	50½	51
Am Cotton Oil pfd	..	..	101	103
Am Hide & Leather	9¾	9½	9½	9¾
Am Hide & L pfd	50	49	49¼	50
Am Locomotive	67¼	63½	61	64
Am Locomotive pfd	..	..	98	100
Am Steel Foundry	40¼	44¾	44	46
Am Smelter	94	88¾	88¾	88½
Am Smelter pfd	..	..	100	111
Am Sugar	107½	105½	105½	106
Am Sugar pfd	..	..	116¼	116
Am Malt	..	..	7½	8
Am Tobacco	..	..	192	196
Anaconda	81½	77	77¾	78
Atchison	101¾	100¼	100¾	100½
Atchison pfd	100¼	100	100	100¾
Am Tel & Tel	128	127	127¼	127¾
Butte & Superior	89	86½	86½	87
Baldwin Locomotive	89½	84	85¼	86
Baltimore & Ohio	85½	83¾	83¾	83¾
Baltimore & Ohio pfd	75¾	75½	75½	76½
Bethlehem Steel	430	420	416	425
Bethlehem Steel pfd	..	..	130	136
Crucible Steel	82½	75	76	76½
Crucible Steel pfd	113½	112	112	116
Continental Can	82	81¼	81¼	82
Cal Petroleum	21¾	21½	21	21¾
Cal Petroleum pfd	40½	45	45½	40
Canadian Pacific	165¼	164¼	163¾	164¼
C & O	60¼	58¾	58¼	58¾
Central Leather	50¾	49	49¼	50
Central Leather pfd	..	..	109½	111
Chino Copper	52	51	51	51¼
C G W	..	..	11½	12
C G W pfd	33½	33½	33½	34
C & N W	..	..	124	120
Colorado Fuel & Iron	40¼	38¾	39	39½
Colorado Southern	..	..	24½	25½
Colo Southern 1st pfd	..	..	40	50
Consolidated Gas	132½	130½	130¾	131
Corn Products	18½	17¾	17¾	18
Corn Products pfd	..	..	91½	93
Dome	23¾	23¼	23½	24
Delaware & Hudson	..	..	140	150
Denver & Rio G	..	..	8	11
Denver & Rio G pfd	..	..	19	20
Distillers Securities	44½	42½	42½	42¾
Erie	33¾	32	31¾	32¾
Erie 1st pfd	49	48	48	48½
Erie 2d pfd	..	..	40	41
Federal Smelt	..	..	12½	20
Federal Smelt pfd	..	..	30	40
General Electric	162	159	159	160
General Motor	..	..	375	440
General Motor pfd	..	..	111¼	112¾
Goodrich	74¼	72⅝	73½	73¾
Goodrich pfd	..	..	114½	115¾
Great Northern pfd	119	118¼	118½	119¾
Gt Northern Ore Ctfs	40	..	38¼	..
Ind Alcohol	142	137	137	138
Ice Securities	28½	28¼	28	29
Illinois Central	100	99¾	99¾	100
Inspiration	44	42⅝	42¼	43
Int Harv of N J	110¼	110	110	110¼
Interboro	16¾	16	16	16¼
Interboro pfd	72	72	72	72½
Internat Paper	..	..	10	10½
Internat Paper pfd	45¼	45	45	46
K C Southern	24½	24	24	24½
K C Southern pfd	..	..	58	60
Lorillard Tobacco	..	..	180½	188¾
Lackawanna Steel	69¼	65	65	67
Louisville & Nashville	..	..	122	123
Lehigh Valley	75½	75	75	75½
Maxwell Motor	71¾	69½	69¾	70
Maxwell 1st pfd	82	78	78	79
Maxwell 2d pfd	51¼	50½	50	51½
Montana Power	..	..	76	77
Miami Copper	37¼	36½	36½	36¾
Minn & St L	..	..	5½	7
M St P & S S M	..	..	114½	117
M K & Texas	..	..	3½	3¾
M K & Texas pfd	..	..	10¼	10½
Missouri Pacific	3½	3½	3½	3¾
Mexican Petroleum	98	89	89	89¼
Mexican Petrol pfd	..	..	98	97
National Lead	63¾	60½	61	63
National Lead pfd	..	..	113	115
National Enamel	22¼	19¾	19¾	20½
Nevada Con	17¼	17	17	17¼
N Y Air Brake	129	125	124½	126
N Y Central	101	100¼	100¼	100¾
New Haven	60¾	60	60	60¼
Norfolk & W	120¾	119¾	119¾	119¾
Norfolk & W pfd	..	..	86	89
Northern Pacific	110	109¼	109¼	110
Ontario & W	26¾	26½	26	26½
Pullman	160½	160	160	160¾
Pacific Tel & Tel	..	..	32	33
Penn R R Co	56¾	56	56	56¼
Peoples Gas	102	101¾	101	101¾
Pittsburg Coal	25	23	23	24
Pressed Steel Car	..	..	44	46
Pressed Steel Car pfd	..	..	99	100
Ray Con	22¼	22¼	22¼	22½
Railway Steel Spg	34¾	32	31	33
Railway Steel Spg pfd	..	..	90	98
Reading	84¼	82¾	83	83¼
Republic I & S	47½	43½	43¾	44
Republic I & S pfd	..	..	107¼	108
Rock Island	16¾	15¼	15¾	16
Sears	..	..	172½	175
Seaboard	..	..	14¾	15
Seaboard pfd	..	..	34	35
Sloss Sheffield	50¼	50	50	53
St L & S F 1st pfd	..	..	3¾	4¾
St L & S F 2d pfd	..	..	2⅜	3½
St L & S W	..	..	..	..
St L & S W pfd	..	..	16	17
Southern Pacific	95¼	94¼	94¼	94½
Southern Railway	19¼	19	18¾	19
Southern Railway pfd	..	..	56	57
St Paul	92¼	91	91	92
St Paul pfd	..	..	128½	129
Studebaker	127¾	121¾	121½	122
Studebaker pfd	..	..	109	112
Third Avenue	60	59½	59¾	60
Tennessee Copper	46	44	43	44½
Texas Oil	183	180	180	181
Texas Pacific	8¾	8½	8¼	9
Union Bag	6½	6½	6	6½
Union Pacific	130¾	129¾	129¾	129¾
Union Pacific pfd	..	..	82¼	83
United R R of S F	13½	12½	12½	13¼
United R R of S F pfd	27¼	27½	26¾	27½
U S Cast Iron Pipe	18½	16½	16½	20
U S Cast Iron P pfd	..	..	48	50
U S Realty	..	..	40	42
U S Rubber	51¾	50	50	50¾
U S Rubber 1st pfd	..	..	107	108
U S Steel	81⅝	80	80¼	80½
U S Steel pfd	116¾	116	116¼	116⅝
Utah Copper	79¾	77½	77¾	77¾
Va Chemical	80½	87	87	88
Va Chemical pfd	..	..	107	109
Wabash	14	13¾	13¾	14
Wabash pfd	43½	43	42¾	43
Wells Fargo Express	120½	123½	123	125½
Western Union	88¾	88½	88¼	88½
Westinghouse	57½	53¾	53¾	54
Willys Overland	216	212½	211	214
Wool	..	..	..	..
Wool pfd	44	43½	43	44
West Maryland	..	..	93	98
Woolworth	127	127	28¾	29¼
Kennicott	54½	52¾	52¾	52¾
Marine	21⅞	20¾	20¾	21
Marine pfd	75⅝	74	74¼	74¾
Porto Rico Sugar	..	..	185	190

Total sales, 537,000 shares. Bonds, $2,634,000.

NEW YORK CURB QUOTATIONS

	Bid.	Ask.		Bid.	Ask.
Alta	40	41	Man Tran.	1½	1½
Ajax	66	68	Midvale	67¾	67½
But & NY	2½	2¾	Mother L	30½	31½
Bingham	1½	2	Midwest	40	42
B O & Z	6½	7½	Midwest pr	70	50
Cottonwood	5	8	Midwest ref	60	62
Can Cop	1½	1¾	Nev Hills	18	22
C. Ariz.	1 5-16	1 9-16	Nipissing	7	7½
Con Cop M	1½	2	N Star	21	23
Can. Car.	68	73	N Butte Ex	3¾	3⅞
Cosden Oil	20⅝	20¾	Ohio Cop	1½	1½
Davis D	1½	2	Pac G El	57¼	58½
Ely Con	5	3	P G El pf	91	91
El Paso	¾	1	Profit S	¾	1 6-16
First Nat.	4¾	6	Pan Am Oil	47½	49
Fraction	8	10	Biker Corp	4½	6
Florence	40	45	Ray Herc	3¼	4
G and W I	31¼	32	Sterling G	1½	1¾
G & WI pf	40½	45	Stewart M	5-16	¾
G O Con	67	80	Scratch G	1 1-16	1 1-32
Green M	1	1½	Sub Boat	33	33¾
Hollinger	28	30	Sapulpa	10½	11
Howe S	3½	3⅞	Success	68	70
I Blossom	1½	2	Ship	6	12½
Int Pet	10½	10½	Tono Ex	6½	6
Int Mot	10	13	Triangle	3	3¼
I Mot pfd	18	25	Torpedo B	1¼	1½
Jumbo Ex	75	77	U S Light	2¾	3
Jerome V	1⅝	11-16	U S L pfd	4¼	4½
Kewanos	13	15	Utd Ver Ex	23½	28¾
Kerr L	4½	4⅝	Utah Notes	98¾	97¼
La Rose	9-16	11-16	W Pac 5s	31	33
Magma	10	10½	W End	79	81
Muskogee	2¾	3	World F	¾	1¼
Mines of A	1½	1¾	Wasatch	150	160
Marconi	3	3¼	Yukon	1¾	2½
Mason Val.	3	3½	Aetna	57	61
Mc K Dar.	48	50	Atlas	200	208
Mont Ton	37	48	Dupont	333	338
Mizpah Ex	32	35	Hercules	373	380

FINANCIAL FLASHES

Failures in the United States this week were 333 as compared with 351 last week and 459 for the corresponding week a year ago.

R. G. Dunn & Co.'s Review says: International complications intensified by developments of the week fail to shake confidence or to check progress nor have extremely high costs diminished consumption buying.

About 6000 workers at the Pittsburg plant of Westinghouse Electric are on strike, demanding an eight hour day, wage increase and reinstatement of employes.

Harry Sinclair, multi-millionaire oil man of Tesla, Oklahoma, announces the formation of a $50,000,000 oil producing and refining company.

Bookbinding at The TRIBUNE Office.

STANDARD OIL STOCKS.

	Bid.	Ask.		Bid.	Ask.
Anglo Am	14¾	15	Prairie P	205	210
Atlantic	655	665	Solar	285	290
Borne S	320	340	So. Pipe	183	197
Buckeye	94	98	So. Penn	330	335
Chesebrough	950	1000	SW Penn P	101	105
Colonial	165	175	S O Cal	282	287
Continental	295	300	S O Ind	517	522
Crescent	38	41	S O Kan	435	445
Cumberland	60	65	S O Ky	380	385
Eureka	205	215	S O Neb	350	360
Galena	130	133	S O N J	497	500
Galena pfd	141	144	S O N Y	193	201
Illinois P	171	173	S O Ohio	590	610
Indiana P	93	99	Swan & F	105	115
Nat. Tran.	17	19	Union T	80	82
N Y Tran.	170	180	Vacum	232	233
North. P	95	99	Washington	30	40
Ohio Oil	221	223	Waters P	12	12½
Prairie	590	597			

MARRIAGE LICENSES.

The following marriage licenses have been issued:

BOTY-HALLER—Albert L. Boty, 23, Memphis, Mich., and Edna Haller, 19, Jasper, Ind.

BEAR-REHEISER—Frank P. Bear, 23, and Marguerite L. Reheiser, 22, both of Oakland.

BROWN-SCHROEDER—Frank J. Brown, 34, and Edna T. Schroeder, 24, both of Oakland.

CROSBY-OMO—Edward G. Crosby, 40, Centerville, and Lillie B. Omo, 47, Oakland.

DURIVAGE-SOUSA—Frank A. Durivage, 37, and Mae E. Sousa, 26, both of Oakland.

FUNSTON-NAJAR—Matthew J. Funston, 27, and Josephine C. Najar, 22, both of Oakland.

GILLIN-REDPATH—George A. Gillin, 25, and Elsie I. Redpath, 22, both of Oakland.

GRAYBILL-RICHARDSON—Elmer G. Graybill, 28, and Gladys A. Richardson, 19, both of Irvington.

HINDS-RODGERS—Eugene G. Hinds, 21, and Jennie A. Rodgers, 20, both of Oakland.

HOLSTE-WREDE—Henry P. C. Holste, 33, San Francisco, and Helen H. Wrede, 32, Oakland.

LOPES-DUPLER—Joseph M. Lopes, 33, and Mila M. Dupler, 24, both of Newark.

LOY-RING—Howard M. Loy, 24, and Hazel L. King, 24, both of Berkeley.

LYMAN-BORNHAUSER—Bernard F. Lyman, 31, Oakland, and Elisabeth Bornhauser, 31, Emeryville.

MARTIN-OYARZO—Leicester P. Martin, 27, and Ruth M. Oyarzo, 24, both of Oakland.

RADONICH—J. I. against Georgina Radonich; alleged cruelty.

REYNOLDS-RICHARDS—Charles E. Reynolds, Jr., 28, Oakland, and Elsie M. Richards, 22, Berkeley.

SAYERS-BOICE—Wallace A. Sayers, 40, San Francisco, and Stella M. Boice, 26, Oakland.

WYNNE-JOHNSTON—Stephen Wynne, 21, and Beatrice M. Johnston, 18, both of Oakland.

WUELZER-MOSSMAN—Edward W. Wuelzer, 30, and Emma M. Mossman, 29, both of Stege.

ZANUTTO-SHANNON—Ameli Zanutto, 24, and Frances Shannon, 22, both of Oakland.

UNCERTAINTIES CHECK PRICES

Diplomatic Outlook and Bearish Reports From Crop Centers Are Deterrents.

CHICAGO, April 22.—Uncertainties of the diplomatic outlook tended today to pull down prices in the wheat market. The bearish nature of the Kansas crop report had also a perceptible influence. On the other hand the fact that weather conditions northwest threatened further delay to spring seeding operated somewhat as a check on declines.

Opening quotations which varied from the same as Thursday's finish to half cent lower with May at $1.13¾ to $1.14, and July $1.13¾ to $1.13⅞, were followed by slight rallies and then a decided setback all around. Corn eased off with wheat.

Prices closed unsettled, 1⅞@2@2⅛c net lower, with May at $1.12@1.12⅛, and July at $1.11⅞.

After opening ⅛c off to ⅛c up the market hardened a trifle and then underwent a moderate general sag. Oats showed sympathy for the weakness of other grain.

The corn close was steady at ¼@½@⅝c net decline.

Corn—No. 2 yellow, nominal; No. 4 yellow, 73@74c; No. 3 white, 73⅝@74½c.

Rye—No. 2, nominal; No. 3, 95c.

Barley, 62@78c; timothy, $4.50@8.00; clover, $15.00@18.50.

Higher prices on hogs gave strength to provisions.

PORTLAND, Ore., April 22.—Wheat quiet; no trading. Spot bids unchanged to 1c lower. Bluestem, $1.03; forty-fold, 91c; club, 90c; red fife, 90c; red Russian, 90c.

GRAIN MOVEMENTS.

Bradstreet's exports:

Wheat	8,644,000	8,731,000	9,728,000
Corn	926,000	684,000	1,725,000

Clearance, wheat and flour, 2,835,000 against 817,000.

Primary receipts:			
Wheat	1,733,000	951,000	717,000
Corn	1,152,000	684,000	560,000
Oats	1,147,000	644,000	1,436,000
Shipments:			
Wheat	1,456,000	582,000	1,158,000
Corn	1,187,000	507,000	900,000
Oats	1,527,000	665,000	904,000
Argentine shipments:			
Wheat	3,224,000	2,053,000	5,188,000
Corn	[illegible]	986,000	519,000
Oats	1,[illegible],000	1,700,000	170,000
Visible:			
Wheat	11,120,000	11,408,000	9,936,000
Corn	3,970,000	2,737,000	2,005,000

EXPERT OPINION.

Ware & Leland—Wheat shows a good tone and barring extraordinary development in international affairs prices should have a further advance. Believe corn will work higher and favor purchases of July on moderate recessions. Believe sales of oats on the hard spots the proper policy.

Bartlett, Frazier & Co.—The Northwestern situation must be closely watched for any serious trouble up there, coupled with the winter wheat outlook, could easily result in bullish speculation. There is nothing on which to base any particular opinion as to future corn prices except that the steady accumulation of May causes a great deal of inquiry.

Thomson-McKinnon—For the time a trading market is to be expected, because of coming of May deliveries.

Finley-Barrell — Sentiment somewhat more bullish, but with the political situation so unsettled, look for erratic price movements. Spring wheat premiums vary firm. Plowing for corn in parts of Illinois about finished with large acreage. Oat crop reports so far favorable and scattered returns indicate increased acreage.

CROP CONDITIONS.

Kansas crop report gives wheat condition 87.3 as against 88 last December, and 92.8 a year ago. May government report gives 80 as against 80 this April; acreage sown, 8,500,000, remaining for harvest, 8,010,000. Corn acreage probably 11 per cent larger than last year. Oats are an increase. Wheat figures suggest 132,000,000 bushels against 106,000,000 by the government last year.

Clement, Curtis & Co.—Abandoned wheat acreage will be around 5,000,000; condition of balance of crop is around 80. Outside of the soft winter wheat sections conditions are up to an average. North Dakota shows a possible reduction of 25 per cent in spring wheat acreage. Very little change indicated in South Dakota.

GRAIN AND PROVISIONS.

The closing quotations:

Option—	Open.	High.	Low.	Close.
WHEAT—PER BUSHEL.				
May	1.14	1.14¼	1.11⅞	1.12
July	1.13⅝	1.14¼	1.11⅞	1.11⅞
September	1.11⅝	1.11⅝	1.09½	1.09⅞
CORN—PER BUSHEL.				
May	.75⅝	.76	.74⅞	.75⅛
July	.76⅝	.76⅝	.75⅝	.76
September	.76⅛	.76⅛	.75⅜	.76⅛
OATS—PER BUSHEL.				
May	.45	.45	.44⅝	.44⅝
July	.42⅛	.43	.41⅝	.41⅝
September	.39⅝	.39⅝	.39	.39
PORK—PER BARREL.				
May	23.20	23.35	23.20	23.25
July	23.07	23.25	23.07	23.17
LARD—PER 100 LBS.				
May	11.70	11.90	11.70	11.87
July	11.85	11.97	11.85	11.97
SHORT RIBS—PER 100 LBS.				
May	12.22	12.35	12.22	12.32
July	12.42	12.65	12.35	12.50

HOGS, CATTLE, SHEEP.

CHICAGO, April 22.—Hogs—Receipts 8000; strong, 5 to 10 cents above yesterday's average. Bulk $9.60@9.75, light $9.20@9.85, mixed $9.40@9.80, heavy $9.25@9.85, rough $9.25@9.40, pigs $7.25@9.00.

Cattle receipts 200; steady. Native beef steers $7.85@$10, western steers $7.75@$8.65, stockers and feeders $5.85@8.50, cows and heifers $4.00@9.20, calves $7.00@$10.

Sheep—Receipts 1000; steady; wethers $6.85@9.10, lambs $7.60@$11.65.

Reserve Decrease in New York Banks

NEW YORK, April 22.—The statement of the actual condition of clearing house banks and trust companies for the week shows that they hold $99,503,620 reserves in excess of legal requirements. This is a decrease of $2,836,070 from last week. The statement follows:

Loans, etc., $3,355,690,000; increase, $7,584,000.

Reserve in own vaults, $460,148,000, of which $337,793,000 is specie; increase, $4,264,000.

Reserve in federal reserve bank, $165,979,000; decrease, $4,543,000.

Reserve in other depositaries, $56,766,000; decrease, $3,616,000.

Net demand deposits, $3,387,493,000; decrease, $5,255,000.

Net time deposits, $165,597,000; increase, $4,852,000.

Circulation, $31,808,000; increase, $50,000.

Aggregate reserve, $682,893,000.

Excess reserve, $99,503,620; decrease, $2,536,000.

Summary of state banks and trust companies in Greater New York not included in clearing house statement:

Loans, etc., $703,141,500; increase, $4,883,300.

Specie, $5,855,400; increase, $434,900.

Legal tenders, $8,869,700; decrease, $9100.

Total deposits, $878,652,500; increase, $3,701,200.

Banks' cash reserve in vault, $11,809,300.

Trust companies' cash reserve in vaults, $55,815,500.

MONEY AND EXCHANGE.

NEW YORK, April 22.—Mercantile paper, 3@3¾.

Sterling—Sixty-day bills, 4.73¼; demand, 4.76½; cables, 4.77.

Bar silver, 65¾.

Mexican dollars, 50¼c.

Government bonds steady; railroad bonds weak.

METAL MARKETS.

NEW YORK, April 22.—Copper was firm, quotations for nearby delivery for Electrolytic were nominal and beyond July delivery was quoted at from 28@29c.

WEEK ACTIVE IN ALL RETAIL LINES

Sales Are 15 Per Cent Greater Than for Corresponding Week Last Year.

Bradstreet's weekly report of trade conditions for Oakland and vicinity says: Business the past week has been unusually active in all retail lines. Active Easter buying is noted in all of the department stores. Cloak and suit houses report sales the past week heavier than the previous one during the spring season. The trade in general report sales approximately 15 per cent greater than the corresponding week of last year.

Shoe houses report the demand heavier and the market rising continually. All of the local merchants in this line appear to be unusually heavily stocked at this time, due to the continual raising of prices. Collections are fair in retail lines, although accounts receivable appear to be increasing in all quarters.

Retail grocers report the demand as steady, while jobbers state sales increasing materially during the past week.

Trade in cigars, tobaccos and liquors continues somewhat inactive.

Real estate operators report the demand for home sits slightly increased over the past week. A number of the larger concerns are featuring subdivisions with some success in the eastern portion of the city, due to the building of factory sites in that section.

Building material supplies continue active, with collections fair. Paint, glass and plumbing houses report slight increase in business over last week, with approximately 20 per cent increase in sales over the corresponding period last year.

Automobile dealers state the demand unusually heavy and some difficulty is noted in this line in obtaining cars, due to a congestion of orders from automobile centers in the east. Increased sales are noted in accessory lines.

Weather conditions continue favorable and farmers in the Livermore valley report the grape crop will be slightly heavier than the yield of last year, and it is said that the apricot and peach yield will be somewhat lighter than that of last season. Generally speaking, however, farmers appear to be optimistic over the coming yields.

All of the parks, beaches and outdoor amusement places have recently opened and they are having unusually heavy patronage for this season of the year.

STREET STIRRED TO EXCITEMENT

War and Mexican Events Are Cause of Drops of From 4 to 8 Points.

NEW YORK, April 22.—Today's two-hour session of the stock market was attended by much excitement and further free selling. War shares and stocks of companies operating in Mexico broke four to eight points, and the entire list, including investments, was unfavorably affected.

News over the Good Friday holiday was anything but reassuring from the Wall Street point of view. Latest developments in the German crisis were viewed with increased concern, and the reports of the proposed cancellation of American concessions in Mexico were responsible for the acute weakness in that quarter of the list. Mexico Petroleum fell over eight points, with three to four-point declines in American Smelting and Green Cananea.

United States Steel fell away to the lowest price in weeks. All today's low average special stocks, comprising the munitions group, motors, equipments and secondary industrials, were at minimum prices of the year, while some of the same shares were from 3 to 50 points under last year's maximum quotations.

Dealings were very heavy and broad and in large part represented selling by discouraged speculative interests. There also was considerable liquidation from investment sources.

Overdue Coupons Paid by Traction Company

Funds for the payment of the January 1 coupon of the East Shore & Suburban Railway first mortgage 5 per cent bonds, which came due on January 1, have today been deposited with the Mercantile National Bank, the regular paying agency for the payment of these coupons.

Funds have also been deposited with the First Federal Trust Company for the payment of the principal installment of Oakland Traction Company 6 per cent equipment trust notes, which matured on January 1, which will reduce the amount of these notes outstanding from $126,000 par value to $95,000 par value.

California Cities All Showing Gains

Bank clearings reported to the California Development Board by the several clearing house cities for the week ending April 20, 1916, show:

		Increase.
San Francisco	$66,292,267	$14,672,523
Los Angeles	28,701,182	6,271,667
Oakland	4,637,880	1,266,338
Sacramento	2,072,659	319,036
San Diego	2,525,491	575,011
Fresno	1,156,593	209,068
Stockton	1,262,140	199,045
San Jose	728,231	169,174
Pasadena	1,011,559	27,533
Bakersfield	452,969	76,385
Santa Rosa	201,543	23,522
Long Beach	754,163	235,470

General Electric Has Big War Contracts

NEW YORK, April 22.—Exclusive of the special war munitions business, which amounted to $8,080,000, the values of the orders for electrical apparatus and devices booked by the General Electric Company during 1915, according to the annual report made public here today, was $98,385,891, an increase of $14,367,870, or 17 per cent over the previous year.

The amount of sales billed in 1915 was $85,522,070, a decrease of $4,043,022, or 6 per cent. The net result from the sales was a profit of $8,028,397. Income from other sources amounted to $3,884,305, making the total net income $12,307,995.

GOLD GOES TO ORIENT.

The International Banking Corporation has shipped $4,500,000 gold from San Francisco to the Far East in the last month. This counter movement to the flow last autumn from China this way was largely for commercial purposes. Of the shipments to date, $1,560,000 has gone to Hongkong and Shanghai to be used in the arts, and the remainder of $3,000,000 has been taken by English and Dutch merchants in Java for the financing of sugar and tobacco exports.

FOR CALIFORNIA WINES.

California wine growers may find a market for their products in India, according to United States Consul Laing at Karachi. The importation of European wines in his district has fallen off on account of the war, and he suggests that it would be well for California growers to send samples to India of wines similar to those formerly consumed by the natives.

AGRICULTURE INCREASING.

British Columbia's agricultural products for the year ending March, 1915, were greater in value than the production of any other of the principal industries of British Columbia. Minerals amounted to $20,388,525, timber products $28,250,000, fisheries $13,891,293, and agricultural products $30,184,100.

UKULELE POPULAR.

The ukulele, Hawaii's national musical instrument, is growing quite popular in the United States. A California music company has received orders for 1000, which it has been unable to fill. A single order of this house to a Honolulu manufacturer was for 100 ukuleles.

EARNINGS AND DIVIDENDS.

General Chemical Company declared regular quarterly dividend of 1½ per cent on common.

General Electric annual report for 1915 shows net income of $12,307,995 vs. $11,865,382 last year. Net surplus $3,607,091 vs. 3,145,059 last year.

Braden Copper Company reports for 1915 income account copper produced 33,597,898 pounds at 10.868 cents.

STOCK AND BOND EXCHANGE

Sugar stocks were again high at the resumption of business on the Stock and Bond Exchange this morning, an impetus having been given them by the extra dividend declarations of Hutchinson and Paauhau. Honokaa was the most active but the weakest opening at 12⅝, an eighth higher, but falling off to 12¾, an eighth below the closing price of Thursday. Hawaiian Sugar was the strongest, gaining two points to 48⅛. Hawaiian Commercial and Sugar gained a half dollar to 50, Hutchinson five-eighths to 20 and Paauhau three-quarters to 29¾.

Associated Oil was weak, selling off three-quarters to 94½. Pacific Gas and Electric common sold off seven-eighths to 57⅛ and the preferred strengthened to 92½, a half higher.

The bond market was irregular, Market Street Railway first consolidated mortgage 5s selling off five-eighths to 66⅜. There was some activity in United Railroads of San Francisco 4s at weak prices, opening at 38¾ and after several sales closing at 38¼, a full point off.

The unlisted issues continued active. Oakland & Antioch 5s sold at 30, which is six points off the last quoted offers. Peoples Water certificates sold at 54, a point up, and Western Pacific 5s at 30½ off five-eighths. Honolulu Plantation gained with the rest of the sugar issues to 48⅜, the fraction representing the advance.

CLOSING QUOTATIONS.

	Bid.	Ask.
4s Quarterly Coupon (new)	109⅝	..
U. S. BONDS.		
3s Quarterly Coupon	100¼	..
MISCELLANEOUS BONDS.		
Closing quotations:		
Associated Oil Co 5s	102¼	102½
Bay County Power Co. 5s	102½	..
Cal Elec Gen Co S A 5s	86½	..
Cal Gas and Elec Unif 5s	90½	90¾
Cal Gas and Elec Gen M & C T 5s	102½	..
Cal Tel and Light Co 5s	99	..
Cal Wine Assn 5s	97	100
Central Traction Co 5s	..	62½
City Elec Co 5s	..	88½
City Investment Co 5s	..	93
Coast Counties L and P 5s	..	93¼
Edison Light and Power 6s	105¼	..
E I du P de Nem Pdr 4½s	102½	..
First Fed Trust Co 5s	..	101½
Gt Western Power Co 5s	..	88½
Home T and T of Spokane 5s	..	85
Honolulu R T and L Co 6s	103⅝	105
Lake Tahoe Ry and T Co 5s	..	82¼
L A Gas and Elec Co 5s	101	..
L A Gas and Elec Corp 5s	93	98¾
Los Angeles Railway 5s	98¾	..
Los Angeles Ry Corp 5s	90	90¾
Los Angeles Lighting Gtd 5s	100	..
L A Pacific Ry 5s	..	88½
L A Pac Ry 1st Con Mtg 5s	90	90¼
L A Pac R R of Cal 5s	..	90
Market St Ry 1st Con Mtg 5s	..	66¾
Northern Ry Co of Cal 5s	109½	..
Northern Cal Ry Co 5s	102½	..
Northern Cal Power Co 5s	98¼	100
Northern Cal Power Con 5s	70	..
Natomas Co of Cal 6s	65½	67
Oro Elec Corp 6s	77	..
Oakland Transit Co 6s	..	95
Oakland Transit 5s	..	95
Oakland Transit Con 5s	..	82½
Oakland Traction Con 5s	88½	..
Oakland Traction Co 5s	82½	..
Omnibus Cable Ry Co	..	94
Pac Gas Imp 4s	90½	..
Pac Gas and Elec Co 5s	..	92¼
Pac Elec Ry Co 5s	93½	..
Pacific Light and Power 5s	93½	..
Pacific L and P (Gtd) 5s	96	100
Pac Tel and Tel Co 5s	99⅞	100
Sac Elec Gas and Ry Co 5s	102⅝	103½
San Joaquin L and P 6s	100	..
San Joaquin L and P Corp 6s	101½	..
S F Oakland and S J Ry 5s	82½	..
S F Oakland and S J 2d Mtg 5s	..	71
S F Oak and S J Con Ry 5s	40	41½
Sierra Railway of California 6s	..	85
S P Branch Ry of Cal 6s	..	122½
S P R R of C 1st c gld g 5s	100½	..
S P RR 1st ref 4s	89⅝	90¼
S V Water Co Gen Mtg 4s	95¼	95¾
United Gas and Elec Co 5s	102½	..
United R R of S F 4s	38	38½
Valley Co Power Co 5s	102½	..
GAS AND ELECTRIC STOCKS.		
N Cal Power Co Con	10½	10½
Pac Lighting Corp (com)	104½	..
Pac L Corp (pfd)	82⅝	..
Pac Gas and Elec first (pfd)	..	92¾
Pac Gas and Elec (pfd)	..	94½
Pac Gas and Elec (com)	57½	..
N W Elec (pfd)	83½	..
N W Elec (com)	20	22
Coast Counties Gas & Elec first	89½	..
WATER STOCKS.		
Spring Valley Water Co	58½	59⅝
INSURANCE STOCKS.		
Fireman's Fund	278	..
BANK STOCKS.		
Anglo and L P Nat Bank	140	142½
Anglo Cal. Trust Co.	105	..
Bank of Cal., N A	191½	..
First Nat Bank of S F	..	231½
Mercantile Nat Bank	223½	..
Savings Union Bank and Trust Co	239	250
Union Trust Co.	2200	..
SAVINGS BANKS.		
German Savings and Loan	3725	4000
Humboldt Savings Bank	100	110
Mutual Savings Bank ($60 paid)	50	..
Security Savings Bank	343	..
SUGAR STOCKS.		
Hawaiian Com and Sugar	49⅞	..
Hawaiian Sugar Co	48⅛	..
Honoka aSugar Co	12⅝	12¾
Hutchinson Sugar P	20⅝	20
Onomea Sugar Co	59½	60
Paauhau S P Co	29½	..
Union Sugar Co	29	..
OIL STOCKS.		
Amalgamated Oil Co.	88⅝	..
Associated Oil Co	94	..
Pacific Crude Oil Co	7½c	15c
Sterling Oil and Dev Co	1½	..
West Coast Oil (pfd)	121⅜	..
POWDER STOCKS.		
E I du P de Nem Pdr (com)	517	..
MISCELLANEOUS STOCKS.		
Alaska Packers Assn	105¼	..
Armsby Co. of N Y (pfd)	..	91
Cal Fruit Can Assn	125	127½
Cal Wine Assn (com)	..	29⅛
Hunt Bros Co. pfd	..	85
N Alaska Salmon Co	124	..
Natomas Co. of Cal (pfd)	..	20
Pacific Aux. Fire Alarms	5	..
Pac Tel and Tel (pfd)	99¼	99⅝
Phil Tel and Tel Corp	20	22

SALES TODAY.

5000	Cal Gas & Elec Unif 5s	90½
5000	Cal Gas and Elec Unif 5s	90⅝
1000	Market St Ry 1st Con Mtg 5s	66⅜
1000	Northern Cal Power Co 6s	80
4000	Pac Light and Power Co 5s	98⅝
5000	San Joaquin L and P Co 5s	102
5000	S P R R Co 1st Ref 4s	90
1000	United R R of S F 4s	38¾
10000	United R R of S F 4s	38½
1000	United R R of S F 4s	38⅜
2000	United R R of S F 4s	38¼
50	N Cal Power Co Con	10⅛
105	Pac Gas & Elec first (pfd)	92½
100	Pac Gas and Elec (com)	57
50	Pac Gas and Elec (com)	57⅛
75	N W Elec (com)	20
100	Hawaiian Com and Sugar	50
50	Hawaiian Sugar Co	48⅛
200	Honokaa Sugar Co	12⅝
400	Honokaa Sugar Co	12½
800	Honokaa Sugar Co	12¾
155	Hutchinson Sugar P	20
140	Paauhau S P Co	29¾
120	Union Sugar Co	29
25	Associated Oil Co	95
10	Associated Oil Co	94½
UNLISTED SALES.		
4000	Oak. and Antioch R R	30
1000	Peoples Water 5s Certf	54
2000	Peoples Water 5s Certf	53⅝
13000	Peoples Water 5s Certf	53½
1000	Western Pac Cert 5s	30½
1000	Western Pac Cert 5s	30¼
60	Honolulu Plantation	48½
10	Honolulu Plantation	48⅜

OIL AND MINING STOCKS

The closing session of the week was a bad one for all mining issues except those of the Oatman, Arizona, district. Tonopah stocks suffered most and were generally attacked. Tonopah Extension sold off ten points to $6 and the best offer for Belmont was $4.62½, six and a half lower. Midway lost two to 28, Monarch Pittsburg one to 10 and Rescue was active, opening at 49, two points off, and selling down to 46.

The Goldfields were irregular, with losses of a point each in the stock traded in and Comstocks were neglected, although Union gained two points to 46.

Big Jim was active, opening two off from Thursday at $1.80 and selling up to $1.92½, dropping back later to $1.85. Oatman Combination gained four to 29 and Gold Road Bonanza two to 33, with others of the district selling a cent or two higher.

	Bid.	Ask.		Bid.	Ask.
TONOPAH DISTRICT.					
Belmont	..	4.62½	Mon. Pitts	13	14
Cash B Con.	08	..	North Star	19	..
G West Con.	07	08	Rescue Eula	48	..
Halifax	77	..	Tono. Ex	6.00	..
J Butler	08	..	T G Queen	04	05
MacNamara	10	..	Ton. of Nev	6.00	6.50
Midway Con.	25	26	Ton. 78 Con	05	06
Mizpah Ex.	..	34	Umatilla	03	04
Montana	81	..	West End	78	..
GOLDFIELD DISTRICT.					
Atlanta	..	14	Grandma	02	04
Blue Bell	02	03	G Bend deleo	04	05
B Bull Reor.	03	04	G Bend Ex.	..	02
Booth Reor.	27	..	Jumbo Ex	76	77
C O D	04	05	Jumbo Jr.	05	06
Columbia M.	04	05	L Star Con.	04	05
Comb Frac.	09	..	Simmerone	02	03
Conqueror Co.	..	02	New Jersey	04	..
Crackerjk Re.	03	04	Oro	04	05
D B B Reor.	04	05	Red Hills	..	01
Dia. Daisy	03	..	Red Lion	21	..
Florence	..	46	S. Kendall	05	06
Gld Bulldog	..	02	Silver P Con.	00	10
Goldf. Con.	56	..	Cprhd Gold	07	..
Goldf. Kewan.	13	14	Vernal	03	..
Goldf. Ex.	01	02	Yellow Tiger	02	03
Gldf. Merger.	13	14			
MANHATTAN DISTRICT.					
Dexter Un.	..	02	Man Con.	03	03
Gold Wedge	01	02	White Caps	18	20
Man B Four.	..	05			
OTHER DISTRICTS.					
Eagle Nest H.	..	02	Pioneer Con.	..	07
Louisiana Con	..	07	Pitts S Pk.	07	..
Nenzel C. P.	22	23	Rochester	62	64
Nev Hills	18	..	Rochester Mer	80	..
Nev. Packard	43	..	Round Mt	70	..
ARIZONA.					
Oatman District.					
Argo	..	45	Lazy Boy	..	29
Ariz T Reed	24	26	Lucky Boy	20	21
Big Jim	2.10	2.15	Nellie	..	23
Black Range	40	..	Oatman Com.	..	23
Gilt Edge	09	11	Oat. N Star	21	22
Gold Key	23	25	Times	25	..
Gold Ore.	..	32	Tipperary	18	20
Gold R Bon.	..	19	United West	..	28
COMSTOCKS.					
Mexican	19	21	Justice	03	05
Ophir	10	20	Union	43	..
Bullion	01	03	Alta	05	07
Exchequer	..	04	Julia	..	01
Gould & C	03	03	Caledonia	..	45
Best & B	04	06	Silver Hill	..	15
C Virginia	10	..	Chal Con	06	..
Savage	05	07	Occidental	06	07
Challar	02	04	Con Imperial	01	02
Potosi	01	02	Kenenck	02	04
Hale & Nor.	03	05	Alpha	02	03
Tel Jack Con.	12	..	Scorpion	03	04
Seg Belch	04	06	Bruns Chol	25	..
Confidence	37	..	Brunswick F	23	..
g Nevada	37	..	Comstock H	..	40
Overman	03	06	Utah	01	03
CALIFORNIA.					
Mt. King	1.07½	..			

SALES TODAY.

100 Tono Ex	6.00		1500 S Nev	16
1500 Midway	28		100 Union	44
200 W End	80		100 Union	45
1600 W End	78		1000 M Dexter	20
2000 Rescue Con.	49		1000 Dex W Caps	21
3000 Rescue Con.	45		1000 Roch Mines	60
14500 Rescue Con.	47		1000 Roch Merg	81
500 Rescue Con.	46		1000 Roch Merg	80
1500 G Boy	06		6000 Oatman Cb.	27
1000 G Boy	07		2000 Oatman Cb.	28
1000 M Pitts Ex.	10		2000 Oatman Cb.	29
12000 Gt Western	07		5000 Oatman Cb.	28
200 Goldf Con	86		3000 Big Jim	1.80
200 Jumbo Ex	75		1100 Big Jim	1.90
10000 Jumbo Jr	07		500 Big Jim	1.92½
1000 Booth	23		1100 Big Jim	1.87½
2000 B Bull	04		2200 Big Jim	1.82½
8000 S Pick Con	10		1900 Big Jim	1.85
1000 L St Con	05		500 G R Bon.	22
1000 Atlanta	14		1500 G R Bon.	20
3000 Diamf BB	04		600 Packard	48
600 Diamf B B	06		2000 Casey Jones	14
500 Mexican	18		2000 Casey Jones	18
1000 Goldf Kew	18		2000 Red Lion	25
2000 Merg M	12		1000 Oat. N Star	21
1000 Cen Eureka	10		1000 Ht Henry	10

OILS.

	Bid.	Ask.		Bid.	Ask.
Amalg Oil	86.50	..	New Peon	18	20
Assoc Oil	66.50	..	Pac Crude	10	15
Brookshire	12	..	Palmer U	03	04
Caribou	1.10	..	Peerless	5.50	..
Claremont	1.75	..	Pyramid	..	03
Coalinga Ch	10	..	Premier	15	..
Coal. Moh	05	..	Producers	89.00	..
Crescent	..	25	Record	2.30	..
Globe	01	02	Rice R	1.20	..
Home	30	..	Section 25	11.00	..
Homesteake	2.00	..	S F McKitt	9.00	..
Honolulu	0.3.90	..	Season	..	07
Illinois Crd.	..	04	Sovereign	7.00	8.00
Junction	15	20	S W B	09	..
Jade	05	..	Traders	30.00	..
Kern Riv	3.00	..	Union	73.00	75.00
Lucile	1.50	..	United Oil	19	21
Maricopa N.	08	..	Untd Petrol	20.00	..
Mascot	72	..	W Coast pf	123.00	..
McKittrick	..	45	S F McK	9.00	..
Nat Pac	08	05	S F McK	8.75	..
Nev County	10	..	Maricopa N.	08	..

SALES.

200 Sovereign 8.00

BENZOL IS NOW IN GENERAL USE

European Countries Experimenting to Find Substitutes for Gasoline.

"Benzol, a by-product in the manufacture of coke, is in general use in Europe, particularly in those countries which are unable at the present time to import gasoline from America or other producing centers, and all reports tend to show that it is a satisfactory fuel for the internal combustion engine, needing only minor adjustments to insure practically perfect operation," says The Horseless Age, in an article on the gasoline situation.

"It is estimated that America will produce over 20,000,000 gallons of benzol in 1916, but this has already been tagged for use in making carbolic acid, dyes, and explosives. Taking the yield of benzol as being about two gallons to the tons of coal, and assuming that its manufacture was developed to the limit, we should be able to produce about 125,000,000 gallons per year. This would prove of material help and it is hoped that further investigations will serve to show that it may be made available on a basis remunerative to the producer and sold at a figure which will tempt the motorist to try it out."

KEROSENE FOR MOTOR BOATS.

A reflection of the high price of gasoline comes from England. This is that the motor boat manufacturers of that country are considering plans to install motors burning kerosene instead of gasoline. The Motor Boat states:

"The conclusion arrived at is nothing less than the absolute abandonment of the gasoline marine motor in British waters in favor of a form of kerosene-burning engine, not only for commercial craft, for which kerosene is already widely used, but for pleasure boats as well. Manufacturers, it is believed, will concentrate almost entirely on producing kerosene motors as with the exception of certain markets, such as South America for instance, the gasoline motor trade will shortly cease to exist."

The motor boat makers are evidently looking at the gasoline situation through the distorting spectacles of the war, as for a long time to come motor boats will be run on gasoline, though an engine that would burn kerosene minus odor, would undoubtedly be an economy in operation.

SALT LAKE CITY STOCKS.

(Furnished by E. F. Hutton & Co.)

	Bid.	Ask.		Bid.	Ask.
Albion	23	27	May Day	17	17½
Alta Con	41	42	Mt. Lake	10	11
Alta Tun	18	20½	Nev Hills	..	20
Beck Tun	24½	26	Ohio Cop	18	20½
Black J	17	20	Paloma	05	10
Cardiff	700	850	Prince Con	17	17½
Cedar Talis	6	6½	Reeds Peak	125	127½
Colorado	23½	24½	Seils	29	30
Columbus E	10½	11	Sil King C	250	300
Crown Pt	7	7½	S King Con	250	255
Daly J	760	782	Sioux Con	17	17½
Emma Cop	50	52	So. Hecla	300	307
Gold C	28	30	Texas	26	27
Grand C	70	80	Uncle Sam	4½	8
Home Bna	7	8	Union Chief	7	7½
I Blossom	177½	185	Walker Cop	99	100
Keystone	05	07	W Toledo	10	11
Little Bell	..	40	Wilbert	..	10
Lower Mam	5½	7	Yankee Con	4½	6½

Job Printing at The TRIBUNE Office.

AUCTION SALES!

J. A. MUNRO & CO
AUCTIONEERS.

1007 Clay st., corner 10th st.; phone Oakland 4671, will pay highest price paid for merchandise, furniture, etc., or will sell on commission; sales every Friday.

STRAWBERRIES ARE IRREGULAR

Plenty of Poor Quality Coming From South, Making Wide Price Range.

Strawberries arriving in the local wholesale markets are extremely irregular in quality, with consequent large range in price quotations. The best chest berries from Irvington bring the top prices of from $5 to $10, and the Watsonville article from $6 to $8, with smaller berries selling at $6. The Fresno berries run from $1.50 to $1.75 and are of fair quality, but those sent to the market here from Los Angeles are poor, badly packed and seem to get worse instead of better. The top price was $1 a crate, and few sold as high as this.

Asparagus quotations were $1.50 to $2.50 for top grades, with a strong demand at the opening of the market.

General supplies are good. Prices were a little firmer on green peas, $3 a sack being obtained for the best grades. There were some new beans from Vacaville of very fine quality, which brought 11 cents a pound, but the Imperial valley peas ranged from 8 to 10 cents. New potatoes were 2¼ cents a pound and summer squash from 50 cents to $1.10 a box.

Cherries are coming in slowly, with but little demand for the article at its opening prices. Quotations today were $1.50 to $1.75 a box. The cherries arriving are of very fine quality.

Eggplant from Cuba is selling at from 9 to 11 cents a pound.

Wholesale quotations are:

Apples—Newtown Pippins, 3¾@4-tier, fancy, $1.15@1.25; extra choice, 85c@$1; choice, 75@85c; 4½-tier, 75@85c; Oregon Spitzenbergs, fancy, $1.65@2; choice, $1.35@1.50.

Rhubarb—San Leandro, fancy, 25@50c.

Strawberries — Watsonville, $6@8 a chest; Fresno, $1@1.40 a crate; Los Angeles, $1@1.25.

Citrus Fruits—Oranges: Washington Navels, Sunkist, $2.50@2.75; fancy, $2.50@2.65; choice, $2.25@2.40; standard, $1@1.35.

Tangerines—Fancy, $1.25@1.50; choice, 85c@$1.

Grapefruit—Per box, fancy, $2@2.25; choice, $1.50@1.75; standard, $1@1.25.

Lemons—Per box, Sunkist, $3.50@3.75; fancy, $3.25@3.50; choice, $2.25@2.50; standards, $1.75@2; lemonettes, $1.75@2; Mexican limes, per case, $6@6.50.

Tropical Fruits—Central American and New Orleans bananas, 3½@4c per lb; Honolulu, 4@4½c per lb; coconuts, $5.25@5.50 per sack of 50; pineapples, $4@4.50 crate, $2@3 a dozen, according to size.

Golden Dates—Per lb, 9½@10c; Fard, 12@13c; Dromedary, $3 case of 50 packages.

POTATOES, ONIONS AND VEGETABLES.

Potatoes—In sacks, Delta, fancy, $1.50@1.75; inferior, 85c@$1.10 sack; Shinn Burbanks, $1.80@2 per cental; Nevada Burbanks, $1.90@2.10; Salinas, $2@2.15 per cental; Oregon Burbanks, $2@2.15; Idaho, $1.75@1.85; new potatoes, 2¼@3c a pound.

Onions—Oregon onions, $1.85 per cental.

Vegetables—Tomatoes, Mex., $2.60@2.75 4-basket crate; 6-basket crates, Florida, $3.75@4; garlic, 11@12c per lb; Japanese garlic, 10@8c per lb; eggplant, 10c; Lima beans, 9@10c per lb; Hubbard squash, 60@75c per lb; Brussels sprouts, 6@7c per lb; Los Angeles lettuce, $1.25@1.50 per crate; Sacramento, $1.25 per crate; hothouse cucumbers, $1.00 per dozen; artichokes, 15@25c per dozen; summer squash, 90c@$1 20-lb crate; bay green peas, $2.25@2.50 a sack; celery, fancy, Los Angeles, $2.75@3; Sacramento, $2.75@3 per crate; mushrooms, 50@75c; cauliflower, 65@75c per dozen; asparagus, $1.50@2.25 per box; Florida Bell peppers, 20@22c per pound; green onions, 75@90c; alligator pears, $3.50 per dozen; Santa Cruz horbouse cucumbers, $2.25@2.50 per box of 2½ dozen; English cucumbers, $2@2.50; turnips, 30c per dozen bunches; carrots, 20c per dozen bunches; green beans, 8@10c.

POULTRY AND GAME.

Poultry—Per lb, fryers, 28@30c; broilers, large, 20@21c; small broilers, 35@40c; eastern hens, 19@20c; young roosters, 21@23c; hens, 20@21c.

Belgian hare—10@11c.

Wild, hare—$1.50@1.75.

Dressed turkeys—21@27c per lb; dressed geese 20@24c; live geese, 18½@20c.

BUTTER, CHEESE, EGGS

Best eggs dropped half a cent in the local wholesale dairy market this morning on heavy receipts of this variety. Quotations on pullets remained unchanged. Butter prices remained firm. Fancy California cheeses were quoted at 13½ cents, a cent less per pound.

The following are the Oakland quotations established today on the floor of the San Francisco Dairy Exchange. The regular jobbing prices are generally 2c per dozen on eggs over these quotations:

	Apr. 20	Apr. 21	Apr. 22
Extras	25½c	25c	25c
Prima firsts	25c	24½c	24½c
Firsts	24c	24c	24c
Eggs, per dozen, Cal. fresh, in cases:			
	Apr. 20	Apr. 21	Apr. 22
Extras	22c	22c	21½c
Fresh firsts	19c	19c	19c
Selected pullets	19c	19c	19c

Cheese, lb, California flat, fancy old style, 13c; firsts, 12½c; Wisconsin Triplets, fancy, 21½c; Wisconsin fancy Twins, 21c; firsts, 10½c; Young Americas, fancy, 17½c; firsts, 16c; Oregon Triplets, fancy, 19½c; Oregon Young Americas, fancy, 18c; Oregon Twins, fancy, 19½c; New York Cheddars, fancy, 21c; New York Twins, fancy, 21c; New York Triplets, 21c.

CHICAGO, April 22.—Butter—Unchanged. Eggs—Receipts, 36,659 cases; unchanged.

ELGIN, Ill., April 22.—Butter—80 tubs sold at 33 cents; 80 tubs at 34c.

NEW YORK, April 22.—Butter—Firmer; receipts, 5148; creamery extras, 35½@35¾c; firsts, 34@35½c; seconds, 33½@34½c.

Eggs—Firsts, firmer; receipts, 14,677; unchanged.

Cheese—Irregular; receipts, 1524; unchanged to ¼c higher.

SAN FRANCISCO PRODUCE PRICES.

SAN FRANCISCO, April 22.—Butter—Extras, 25c; prime firsts, 24½c; firsts, 24c.

Eggs—Extras, 21½c; firsts, 19c; pullets, 19c.

Cheese—California fancy, 13½c; firsts, 12½c.

Wheat (Spot)—California club, $1.65@1.65; northern club, $1.72½@1.75; Russian red, $1.70@1.72½; forty-fold, $1.75@1.77½; Turkey red, $1.82½@1.85; bluestem, $1.87½@1.90.

Barley (per cental)—Feed, No. 1 to choice, $1.30@1.35; shipping and brewing, $1.35@1.40.

Oats—Red feed, $1.30@1.37½; white, $1.42½@1.45; black, nominal.

Potatoes (per cental)—Deltas, ex-wharf, ordinary, $1.00@1.25 per hundredweight, with No. 2 stock 50@60c; do Shimas, $1.40@1.50; Oregon fancy, $1.65@1.80; do choice, $1.50@1.60; do ordinary, $1.40@1.50; Idaho russets, $1.70@1.80; Washington netted gems, $1.60@1.65.

Onions (per cental)—California, ex-icehouse, repacked, $1.25@1.50; Oregon repacked, $1.40; Australians, $3.00@3.25.

E. F. HUTTON & CO.

MEMBERS:
NEW YORK STOCK EXCHANGE
NEW YORK COTTON EXCHANGE
NEW YORK COFFEE EXCHANGE
NEW ORLEANS COTTON EXCHANGE
LIVERPOOL COTTON ASSOCIATION
CHICAGO BOARD OF TRADE

Private Wires Coast to Coast

OAKLAND OFFICE:
First National Bank Building
Telephone: Lakeside 1911

FIELD FLOWERS IN SIERRA CLUB BOWER

Fairmont Hotel Is Scene of Benefit for Boys' Outing Farm.

Floral treasures gathered from the Piedmont and Berkeley hills by the Sierra Club members were one of the big attractions for the crowds attending the big, three-day Wildflower Fete this afternoon when it opened at the Fairmont Hotel, San Francisco. These were collected under the leadership of Miss Elsie Zellie and Mrs. Harriet P. Kelley.

The Fete, which is staged as a benefit, was inaugurated last year at the Exposition by Mrs. Bertha M. Rice, and the proceeds from the admissions will go to the Boys' Outing Farm established by her in 1907 in the Saratoga foothills. It will be open this evening as well as all day and evening tomorrow and Monday.

One of the most interesting exhibits is that of the California Botanical Society under the leadership of Mrs. Mary Alice King. This is an ecological exhibit showing only the flowers of the fields and meadows, but it occupies a space more than fifty feet in length in the center of Norman Hall. The Sierra Club and Mt. Tamalpais Conservation League expressed their interests with a miniature woodland scene with trees, mosses and the flowers of the redwood and mountains. Many rare and precious varieties were sent down for this array by friends in the mountains.

The San Leandro Public schools under the leadership of Guy Smith sent an exhibit of nearly 400 varieties and a remarkable exhibit of wild grasses was sent by a class in agristology at the University of California directed by Professor Kennedy.

Other contributions came from Master Jack Hoffman of Corte Madera, from Carl Purdy, the celebrated wildflower specialist of Mendocino county; the California State Floral Society and the Santa Clara county board, which sent a display of characteristic blooms of the region. In this a committee composed of Joseph T. Brooks of the San Jose Chamber of Commerce, Manager Frank Chapin of the Peninsula Railway and many women's clubs' representatives assisted.

During the show explanations of the flowers and plants will be given by Miss Alice Eastwood of the Academy of Science and Mary Elizabeth Parson, author of "California Wildflowers." Special week-end trips were arranged for the event on all lines of the Southern Pacific.

At the Saratoga Outing Farm for San Francisco boys many city children are given vacations in summer without expense to them other than providing themselves with their own blankets, khaki uniforms and transportation.

Luna Park, Famed Old Resort, to Be Closed

SAN JOSE, April 22.—Luna Park, built by the San Jose and Santa Clara Railroad in 1907 at the junction of the Oakland and Berryessa roads, is to become history. Next Sunday its buildings will be sold. The San Jose Rodeo Association has purchased the land, and will convert it into a race track and round-up show grounds. The baseball park adjoining will also be sold.

Luna Park was modeled after the old San Francisco chutes.

Mare Island to Bid on Battle Cruiser

MARE ISLAND, April 22.— Mare Island officials expect the navy department to ask the local station estimators to submit bids on the construction of one of the proposed 850 foot battle cruisers and there is a possibility that one of the vessels will be built in the vicinity of dock No. 2.

The cost of erecting a battle cruiser building slip would easily be saved by the yard authorities out of the appropriation of $20,000,000 for the man of war.

MARE ISLAND NOTES

MARE ISLAND, April 22. — The officers and crew of the destroyers Hull, Hopkins and Truxton of the Pacific reserve flotilla expect to see considerable patrol duty in Mexican waters this summer and when the ships leave Mare Island next week they will be ready for any emergency.

Headway is being made in the renovation of the Mare Island mold loft and it was announced at the navy yard today on good authority that over one-half of the steel work has been completed.

Mare Island officers have been advised that the submarine L-1, the first of a series of seven of that type of undersea wasps, has been turned over to the commandant of the Charlestown navy yard.

The tug Argonaut will be removed from dock No. 2 at Mare Island today and the army dredger Sacramento and San Joaquin and the dredge tender Rio Vista will be taken out of cradle No. 2, Monday morning. The cruiser San Diego is to be docked in No. 2 drydock at 7:30 o'clock next Tuesday morning.

A telegram was received by Commander C. N. Offley, head of the machinery department at Mare Island Friday, which stated that the Midvale Steel company of Pennsylvania has shipped the new rotary end for the low pressure cylinder for the destroyer Shaw.

According to the latest reports received at Mare Island from the navy department the engines of the tanker Maumee are now 89.06 per cent completed.

Cards were issued at Mare Island Friday by the hull department officers for twenty shipfitters' helpers and twenty-five more laborers. The men will be put to work on the tanker Cuyama.

A force of carpenters from the public works department at Mare Island began installing the wooden floor in the Mare Island firehouse Friday and it is stated that the job will be finished next Thursday.

A large force of men has been put to work on the destroyer Perry by the Mare Island officials.

The refrigerator ship Glacier is expected to sail from San Diego today for Mare Island and the little gunboat Annapolis is also due here early next week.

Commander S. Arnold, retired, was a visitor at Mare Island Friday from Berkeley.

Professor Parker of the University of California and a number of students from the engineering class of the institution visited Mare Island Friday and inspected several of the shops.

"Copette" in Films New Comedy Star

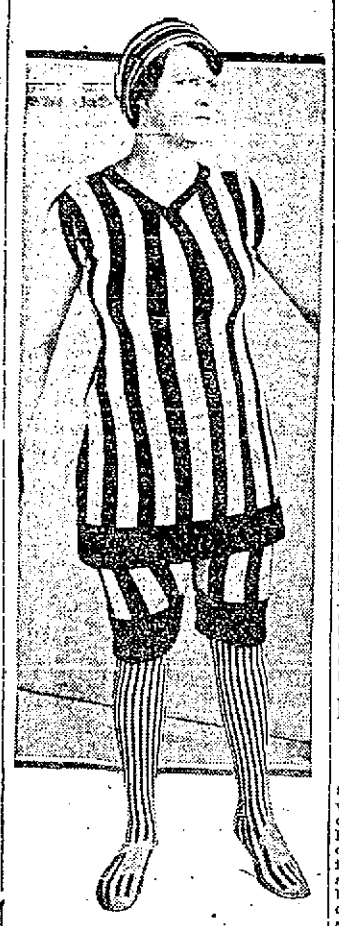

BLANCHE PAYSON in "A Bathhouse Blunder" at Franklin.

"Zone Policewoman" at Fair Expert as Mother-in-Law

"Have you seen that big policewoman on the Zone at the Exposition?" was a popular query among visitors to the fair last year. Stationed at the entrance to Toyland she presented a commanding figure and her generous size and proportion created no small amount of curiosity and interest. It was seldom that she was called upon to exercise her authority,—one glance in her direction was all that was necessary for a mischief-maker to realize that he would be shown little mercy at her hands. Blanche Payson was the policewoman's name, and Blanche Payson is the name of a new star of the Triangle-Keystone Company.

Mack Sennett secured her services directly following the closing of the Exposition as he had in mind several roles in Keystone comedies which Miss Payson could portray with more realism than any member of his regular companies. She is 5 feet 4 inches tall, and weighs 234 pounds. With these specifications she makes an ideal mother-in-law or wife of a meek husband.

Miss Payson is single and lives with her mother and two brothers. She never has appeared on the speaking stage, her debut as a screen actress having been made with William Collier in "Wife and Auto Trouble," which was shown at the Franklin a few weeks ago. Her second appearance will be in "A Bathouse Blunder," one of the features of the Franklin's bill for the first half of next week, commencing tomorrow.

It is on this bill that Douglas Fairbanks will be seen in his latest play, "The Habit of Happiness," a comedy-drama declared to be the most laughable production in which the popular young comedian has yet appeared. According to the plot, Fairbank's business is to make down-hearted people laugh. The very novelty of this brings him more clients than he ever can hope to cure, but he demonstrates how one may find relief from some anxieties of life by taking exercise in laughter. "The Habit of Happiness," it is said, will dispel the most violent attack of the blues.

Joaquin Chrysostomo of San Leandro Dead

SAN LEANDRO, April 22.—Joaquin Chrysostomo, member of one of the best known families in this district died yesterday. He was 35 years of age and was a native of Fayal, Azores Islands. Surviving him are his father and mother, Mr. and Mrs. Joseph Chrysostomo and two brothers and two sisters, Jose, Antonio, Maria A. and Helen L. Chrysostomo.

Funeral services will be held Monday from the family home 2231 East Fourteenth street under the auspices of Eden Lodge, No. 113, of Masons. Interment in Mountain View Cemetery will be private.

NAME MRS. INGRAHAM.

FITCHBURG, April 22.—Mrs. George Ingraham, at a meeting of the East End Civic Center yesterday afternoon, was appointed a delegate to the meeting of the Women's Legislative Council in Los Angeles, Monday. The gathering of women in the southern city will discuss which of the Community Property bills they will endeavor to have carried in the legislature. The meeting will convene in the Hotel Alexander, Los Angeles.

SEVEN DIE IN EXPLOSION.

PETROGRAD, via London, April 22, 5:10 a. m.—Seven persons were killed and seventeen injured as the result of a fire in an explosives factory at Cronstadt, according to the Russian semi-official news agency.

DEMOCRATS REACH FOR OFFICE SPOILS

Republican, 45 Years in Geodetic Survey at S. F., to Go.

SAN FRANCISCO, April 22.—Ferdinand Westdahl, for seven years inspector in charge of the local office of the United States Coast and Geodetic Survey, and for forty-five years a member of that department, today received notice from Washington, D. C., of his deposition. Captain E. F. Dickins of the New York office, is to be his successor. He is said to be on his way here now, and is expected to arrive the latter part of the month.

Captain Dickins is a Democrat. He was in charge of the exhibit of the United States Geodetic Survey at the Panama Pacific Exposition. Westdahl is one of the oldest Republicans in the service of the country. For more than forty-five years he has been in the Survey. It was in 1909 that he was appointed head of the local office.

Westdahl has received no instructions as to what disposition is to be made of him upon the arrival of Captain Dickins. Whether he is to be dropped from the service or be retained in the local office in a subordinate position has not been made known.

Republican incumbents in the service declare that Westdahl's deposition is but another evidence of the Administration's intentions to weed Republicans out of the better positions, and replacing them with Democrats.

Receiver Is Asked for Oakland-Antioch

MARTINEZ, April 22.—A receiver for the Oakland, Antioch and Eastern Railway Company was asked for today in a complaint filed in the Superior Court by Howard B. Smith, a stockholder of the company, who alleges the company is being mismanaged. In his campaign Smith asks that the $5,000,000 first mortgage bonds issued by the corporation be foreclosed and the property of the company sold at public auction.

The suit is also directed against the Union Trust Company of San Francisco, which, Smith alleges, is the depository of the railway company, and he asks for a restraining order prohibiting the directors, managers, officers and agents of the company from paying any interest on the general indebtedness of the company pending this action. The complaint asks that the proceeds of the sale be applied first toward paying the first mortgage bonds, including principal and interest, and the remainder, if any, applied on the remaining indebtedness.

HIT BY TRAIN.

MARTINEZ, April 22.—Johnson Lockwood, laborer, employed by W. W. Hoffman, a rancher near Byron, was run down and seriously injured by a Southern Pacific train at a late hour Thursday night. The accident occurred near Bethany station. Lockwood's condition is serious.

WIRE YOUR HOME
WE ARE SPECIALISTS
On Wiring Old Houses and Employ Only Expert Mechanics.
Estimates Cheerfully Given.
TREGO ELECTRIC CO.
810 FRANKLIN ST.
OAK. 2516.

G. H. BURCHELL
Architectural sculptor, cement, stucco and staff manufacturer. Specializing in garden ornaments.
Oakland Factory and Office, 5th and Market. Phone Lakeside 3243.

PACIFIC SPRING BED CO.
Makers of Spring Beds upon which you can court rest, and peace of mind. The kind to buy because made HERE.
"Loyalty to Home Products First."
2326 FOURTH STREET BERKELEY
Phone Berkeley 2510.

Confectionery The Largest and Most Complete Plant in California
Our Candies are Fresh, Pure, Satisfying
Write for exclusive sale in your territory.
Lehnhardt Candy Co., Oakland, Cal.

AU-TI-FI
The Perfect Auto Tire Filler
ABSOLUTELY GUARANTEED
167 TWELFTH ST.

AMERICAN RUBBER MFG. COMPANY
OAKLAND, CAL.
Crackerjack Fire Hose is the Best.

Knives, Razors, Sack Needles
Hand-made right here in Oakland from the best English Steel. Ask your dealer to show you our products. Should he not carry them write us.
231 Grove St. Barr Bros. Co. Inc.

W. B. STRAUB, Pres. and Mgr. J. J. KNIGHT, V. P. and Supt.
Straub Manufacturing Company
Builders of Gold Dredgers, Stamp Mills and Rock-Breakers.
417-419 Third St. Oakland

WESTERN CASKET CO.
Manufacturers and Jobbers of
CASKETS AND UNDERTAKERS' SUPPLIES
155-177 Thirteenth Street
Oakland, California.

Come to Rockridge Sunday
The Wild Flowers Are in Bloom
Take Rockridge Car Direct From 13th and Broadway

RICHMOND EMERYVILLE OAKLAND ALAMEDA BERKELEY

GENERAL NEWS ABOUT THE MANUFACTURERS

Items of Interest Indicating Activities in Many of the Bay Cities' Twelve Hundred Manufacturing Plants

Many citizens unacquainted with the industries of their own city step into a store and accept the first article offered. This is not fair to the manufacturer here at home who wants your trade and can only get it by offering his wares to you through the retail stores.

When an article made in some eastern city is purchased your dollar goes to build up that town and only some lucky turn will ever bring that dollar back.

Get acquainted with the merchandise made here—if possible, personally with the men who make the articles, then not only demand these products, but use your influence among your friends to promote a greater spirit of pride in the factories that are building up the bay cities.

Good news for the manufacturers—the Panama Canal opens today.

Compare April, 1915, with April, 1916—the big business is here for the factories.

The Autifi Tire Filler Company has opened a station in Stockton, with Howard K. Ford in charge.

Idora Park uses "made in Oakland" bathing suits—a product of the Pfister Knitting Mills Company.

Fenders, radiators and lamps are made in a factory at 1255 Twelfth, conducted by W. Noal, J. Novak and R. Feederle.

The Kawneer Store Front Factory, specializing in metalized wares, complain of a serious shortage in brass and other sheet metals.

G. H. Burchell, the staff maker at Fifth and Market streets, states there is big business ahead, as building activities have wonderfully increased.

F. E. Donaldson, maker of concrete garden ornaments sent a shipment of flower boxes to Fresno, the fourth order to the same customer.

A boat building plant of considerable size is to be constructed at the Livingston-street wharf by P. Swanson, and ready for occupancy by September.

The first car load of paper boxes from an order of five car loads went from the Independent Paper Box factory on second street to an interior point.

Electric signs went from the Bradshaw Sign factory to Los Banos, Stockton, San Jose, Taft, Bakersfield and Fresno—largely for hotel and drug store use.

Alfred Noack's cabinet shop has completed an order of three hundred sample display cases and is engaged in constructing one thousand patented ironing boards.

The big plant under construction in Richmond to manufacture general roofing materials is fast nearing completion. The first products will be delivered about June 1st.

Making catsup, condiments and pickles for sixteen years in Oakland is the business record of Muller Brothers who occupy their own modern plant at Third and Grove streets.

A paper mill will soon open for business in Alameda to be located in the East wall factory on Clement avenue, near Park street. The paper will be made from wood pulp.

The double treading of tires has grown to be a business of considerable importance. One concern that specializes in this work is the Double Tread Tire Company of 2070 Broadway.

The Vinther Sign Company has submitted a float design for the forthcoming Industrial show at the Auditorium, subject to acceptance and use by the combined manufacturers' interests.

R. B. Fagnols park tractors for juvenile amusement, tried out at Idora Park, met with instant success. Others will at once be constructed at the plant of the California Metal Works, on Twentieth street.

Schoenfeldt & James, have moved their cigar factory from Seventh street to Fifteenth and Washington. They have recently added $10,000 to their capital enabling them to greatly extend operations.

Certain interests are at work to establish a new factory in Oakland to market "Auto-Bright," a polish in demand by auto owners. Should the factory be established other specialties will be added.

The L. D. M. Cigar Company, makers of El Carmel and La Tianita cigars, have removed from 2432 Grove street to larger quarters at 2813 Telegraph. Four men are employed with a constantly growing business.

The Janson Iron Works of Sixty-fourth and San Pablo have completed a big job of steelwork for a South Berkeley theater, aggregating $15,000. This firm specializes on structural and ornamental iron work.

Within the last ten days the manufacturers' sites committee of the Chamber of Commerce have had three bonafide applications for locations. One plant of $200,000, another of $40,000 and the third for $10,000.

The John D. Hoff Company has forwarded three carloads of manganese to an Eastern glass factory. Formerly manufacturers obtained this mineral from Russia, but now admit the superiority of the California product.

A firm that has prospered since they opened business two years since is Scheiber & Hudson, of 2100 Webster street, specialists in ignition, lighting and starting systems and the installation of instruments generally.

Possibly the only graphite plant on the coast is in operation at the West Coast Kalsomine Company. The raw product is imported from Korea and here made into the refined product, the basis for paint and boiler compounds.

The Western Electric Mechanical Company of 465 Second street is working on a commission of electric appliances for the Government. The order is to be shipped to the Department of Weights and Measures at Washington.

After two years' compiling, the California Corrugated Culvert Iron Company, have issued a flume catalogue that will do much towards answering questions among their foreign customers, particularly in the far east countries.

The Yager Sheet Metal Factory reports contracts in the shop for the Fenton Creamery at 4099 Howe street, the Lake View School and the Washington School in Alameda. T. R. Colton is the contractor for the Alameda construction.

Alexander Pantages is planning to operate his own studio for the filming of special features to be used in his individual theaters and to market the films to a restricted list of houses. He will select his studio location in or near Oakland.

The Wood Pulp Bottle Company, conducting an experimental plant at 412 Water street, are nearing the time when they will begin the active making of sanitary wood pulp bottles. The completed equipment will produce some 85,000 bottles daily.

Spott Brothers, makers of electric light fixtures, have closed contracts for the installation of fixtures in seven apartment buildings for W. M. Brenner, twenty-five apartments for J. Conant, six apartments for J. Whalen and eight for Ed Collins.

The Sulphur Company in West Berkeley is running their furnaces on a twenty-four hour shift. This plant finds their product in constant demand. It is principally used as a fumigating agent and for fertilizing properties. Several grades are refined.

Ninety-five per cent of the products of wood, principally ladders and rolling partitions, made in the factory of the Union Blind and Ladder Company, are shipped into Eastern States. This factory has been established sixteen years in Oakland at 3535 Peralta street.

A shipment of four Senn concentrators from the West Berkeley factory was made to the Old Dominion mine at Globe, Arizona, also another shipment to Ruby, Arizona. Tests were made this week to learn the capacity of their machines in saving quicksilver values.

William H. Clark & Son conducting a jewelry manufacturing establishment at Fortieth and San Pablo are contemplating a new location among the down town factories. They do extensive business in lodge, and class pins and have just completed a big order of Elk and Moose emblems.

Cablegrams reached the Marchant Calculating Sales Office urging the immediate shipment of ten machines to Cuba and twenty-five to Sweden. The present factory force is behind with orders, indicating early occupancy of the additional arm of the factory.

Barr Brothers, makers of needles, razors and cutlery, have recently added special equipment and expert cutlery men to manufacture a complete line of paring knives, of which there is a great demand in the fruit canneries of the coast. Sample knives are now being forwarded to the principal concerns.

Ten carloads of peanuts are now in the C. P. C. factory on Twentieth street. This shipment, consisting of over 2500 bags, arrived this week and will at once be made into peanut butter by the fifteen employes in this department of the California Peanut Company Factory.

The Judson Manufacturing Company this week made shipments of hundreds of tons of steel to Hongkong, Shanghai and Yokahama, and a shipment for the United States Government at Alaska and machinery and lighthouse tower for Honolulu, also twenty tractor frames to Stockton.

Not content with merely carrying a stock of cereals and grains in the Oakland warehouse, the Phoenix Milling Company are now manufacturing several special brands of mill products, including chicken scratch and feed at Third and Grove.

A recent order of importance at the Oakland Glove Factory is the remaking of several thousand ladies' long gloves into the more stylish two-clasp gloves with elaborate embroideries and trimmings. This is practically the only factory on the Pacific Coast specializing in dress glove making.

C. Frauneder, maker of ornamental iron specialties, has now completed his contract in Los Angeles of supplying the new Arcade depot with seventy-two tons of grill work and fencing the subway and approaches. This contract coming to Oakland, speaks favorably for the Frauneder shop.

A large shipment of Oakland made rugs has been sold to the trade in Manila, P. I., and to Vancouver, B. C., from the factory of the California Rug Works at 3229 Filbert street. This concern has worked up a splendid local patronage as well as foreign trade.

Jos. Pieratti & Sons Co., Third and Franklin streets, have taken over the agency for the Signal Motor Truck, which will be handled in conjunction with their large wagon and auto body manufacturing business. The plant is running full force with orders booked ahead for four months' work.

The Zimmer Vacuum Cleaner Company of 1433 Franklin street has made a shipment of machines to Fresno, and within the last ten days have filed more than twenty bids for the installation of their system of cleaning. Baker-Hansen Company are the manufacturers of this vacuum cleaner.

Added departments to the American Coin Register Company in Emeryville now practically complete the plant to manufacture five coin machines each day. The departments now in operation are drafting room, pattern shop, casting foundry, plating plant, die and tool-making equipment, assembling and machine shop and general office rooms.

Klatler & Banks, recently established in a factory at 166 Twelfth street, are engaged in making special spot light apparatus for theaters. This equipment is of unusual importance, as it permits the dissolving of colored lights on the performers, heretofore impossible. Theater managers are showing considerable interest in the machines.

When H. Luckenbach built his Security Warehouse at Sixth, West and Market, he anticipated a full year's time to fully occupy it, yet he has within thirty days after completion found clients for more than half the available capacity. In fact, extra help has been employed to care for the continuous movement of merchandise entrusted to his warehouse.

An extension of the bottling department of the Oakland Malting and Brewing Plant is under way. The building will be of the same substantial construction as the present building, and will extend from the rear some 200 feet, rendering long needed space for this department of the Blue and Gold Plant on Twenty-sixth street.

Another addition to the already large plant of the West Coast Soap Company is being built to assist in caring for their growing trade. In commenting on their business this firm appreciates The TRIBUNE'S activity in advocating local patronage for locally made goods and accredit their prosperity largely to this spirit. Their new building adjoins their present plant at Twenty-sixth and Poplar streets.

The Best Manufacturing Company of One Hundred and Fifth avenue, East Oakland, have just shipped five large track-layers to the Havana Fruit Company of Havana, Cuba. These big track-laying machines will be used for clearing land, road-making and cultivation on the large fruit plantations that these people maintain in Cuba. Recently the Best Company have added two new models to their line of tractors, an 8-16 and 16-30 horse power.

The war has had a decided effect in stimulating the sale of wines and cordials in California largely through the increased prices at which foreign products are sold. One of the Oakland dealers who particularly comments on an increased trade accredited to this condition of the market is the Winedale Company of 373 Thirteenth street.

G. E. McRae, architect for the All Souls Church, now under construction in South San Francisco, has distributed several contracts among local factories. One of the successful bidders was the Murray Heating Company of 296 Webster street who will handle the cornice, metal work and heating. This contract gives employment to several Oakland men for a considerable period.

The Twin Rotary Pump Company is a recently established factory at 955 Sixty-first street engaged in manufacturing water pumping equipment under their own patents in their own building. The pumps are original in principal and are meeting with high approval. Recent shipments were forwarded to Monterey, Santa Rosa and to Lassen county.

The P. J. Walker Construction Company are making records for speed in the building of the Peet Soap plant in West Berkeley. Building "A" 230x100 feet is now finished to the third floor while work is generally going forward on all parts of the building with some 200 men on the job. Three railway lines are daily delivering materials. Many modern systems are inaugurated in the construction work.

L. De Romes Bronze Foundry on Fifty-ninth street has completed a special piece of sculptured bronze work for the Seattle Times in the form of a memorial tablet to be used in the new Times edifice in Seattle. The design was created by Sculptor Haig Patigian. Another special memorial decoration is that of John McQuarrie's modeling of Patrick William Riordan, D. D. now being made into bronze at the Romes factory.

The Albers Milling Company in a recent letter to this department make this statement: "Apropos to the commencement of our new cereal mills alongside the S. P. mole, we are erecting what we believe to be the largest painted bulletin on the coast. This bulletin will be 175 feet long and 30 feet high, and will be readable from the Alameda mole, Western Pacific, Southern Pacific and Key Route. It will say: 'Site of Albers New Mills; Will Occupy 14 Acres of Floor Space.'"

The Surgis Rubber Tire factory has completed the grading at the factory site on Foothill boulevard and are notified to receive the first carload of "Fenestra" steel to arrive on the 22d. Foundation contractors are now in charge of the plant. This work is being rushed as the factory received orders within the last thirty days of forty per cent in excess of their ability to produce at their present plant on West Twenty-sixth street.

Time is so valuable these days at the Hall-Scott motor factory in West Berkeley that in taking twenty interior photographs last week a charge of $200 was entered on the books, computed entirely as loss of labor of men called from their work during the period required.

The new office building of the company will be completed and occupied next week while the new paint shop is already occupied. A force is at present engaged on a third building to be used as a stock room.

Proof of The TRIBUNE'S loyalty to the manufacturing interests of Alameda county in the dissemination of information regarding the various industries is shown in this letter—one among many addressed to this department:

"Glad to see the Manufacturers' Department established in The TRIBUNE. I believe it to be one of the best things that has ever been done for the city, as even we manufacturers, who were best informed, do not know half what is going on among the factories.—California Paint Company, by O. S. Orick, Jr."

The Gird Machine Company at the foot of Ninth avenue, Oakland, have just completed and shipped to the National Cone Company of Boston, Mass., a large, automatic ice cream cone-making machine. This machine is the invention of an Oakland man and bids fair to revolutionize the cone-making industry, making, cooking, trimming, and counting all automatically without the intervention of human labor. This machine is a rugged massive affair, weighing about five tons, and has a very large capacity, and being well balanced and constructed is run by a very small motor.

One of these machines is now and has been in operation for a considerable period in the plant of the Golden Gate Cone Company at 4085 San Pablo avenue. The entire operation is electric and automatic with a capacity of 65,000 cones daily.

This is our new modern fireproof warehouse where we crate, store, insure and ship all merchandise.
SECURITY STORAGE WAREHOUSE
Phone Oak. 142 Sixth, West and Market Sts.

PUMPING, MINING, ICE AND REFRIGERATING MACHINERY
WRITE FOR CATALOGUES
UNITED IRON WORKS
General Offices and Works OAKLAND, CALIFORNIA

Heat But no dust or odor
The Improved California Gas Heat Radiator solves the problem for the home or office. Connect it with Gas and have comfort and satisfaction. Made in Oakland
HARTFIELD MFG. CO.
Main office and demonstrating rooms
517 Eighteenth St.
We welcome visitors and solicit correspondence. Phone Lakeside 2162.

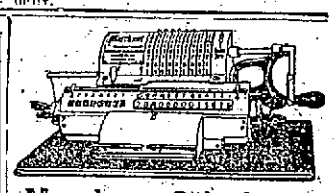
Marchant Calculating Machine Co.
Factory Fourth and Powell Streets, Emeryville
Office Entire Top Floor FEDERAL TRUST BLDG., 16th and Broadway.
Mfrs. Multiplying and Dividing Machines Used Throughout the United States.

Chester R. McIntosh

Table Manufacturer
732 SECOND ST., OAKLAND.
Phones: Oakland 1607 Piedmont 2180
Made in Oakland for Oakland Patronage.

BAKER-HANSON MFG. CO.
MANUFACTURERS OF
Rotary Air Compressors, Blowers and Vacuum Pumps and Zimmer Vacuum Cleaners.
744-758 23rd Ave. Ph. Frtvle 76

The Hendricks process of welding high-speed steel with pure copper makes a big saving in tool cost. Save your waste tips and phone us or call and see our process of tempering pure copper.
Hendricks Copper Process
760 23rd Ave. Frtvle. 152

FACTORY SITES
Leases and Sales
Buildings Financed
Maiden, Rittigstein & Co.
Real Estate and Insurance
1310 Broadway. Lakeside 4300

Fine Upholstering
by Competent Workmen. Prices Reasonable.
R. J. HUNTER
2156 Telegraph Ave.
Oakland 3735. Established 1867

ASK YOUR DEALER FOR THE FAMOUS
C·P·C PEANUT BUTTER
Manufactured in Oakland by the CALIFORNIA PEANUT CO., 880 20th Street.

TELEPHONE OAK. 540
SPOTT BROS.
"Yours for Service"
ELECTRICAL ENGINEERS, LIGHTING FIXTURES AND PLUMBING. JOBBING

Ma Belle Chocolates
"Made by Two Maids."
For Sale at Cigar Stores
Factory, 475 Nineteenth.
Phone Oakland 1282.

Cotton & Woolen Waste AND JOURNAL PACKING
and Wiping Rags for Windows, machinery and all other cleaning purposes. Phone in your order, Oakland 4111.
W. R. SIBBETT CO. 550 POPLAR ST.

MANUFACTURERS OF
Senn Pan Motion Concentrators and Batea Amalgamators
Eliminators of Ore Losses.
Write for Catalogue.
Phone Berkeley 6389.
SENN CONCENTRATOR CO.
5TH AND PARKER, W. BERKELEY.

Patronize "Home Industry."
CHICAGO RUBBER STAMP CO.
All Work Done in "Oakland"
968 and 980 Broadway, Oakland, Calif.
Rubber Stamps, Inks, Rubber Type and Pads, Price and Sign Markers, Daters, No. Stamps, Auto. and Time Stamps, Brass and Steel Stamps, Name and No. Plates, Burning Brands, Seals, Badges, Check Protectors, Brass Stencils, Brass and Enamel Signs, Letters, Metal Trade, Key and Telephone Checks, Printing, Engraving. Quickest Stamp Service on the Coast. Phone Oakland 3047.

A. W. BLACK Oakland 8136
J. W. McMANNIS, Treasurer
Sibbett Manufacturing Co.
MANUFACTURERS OF
"CO UNION OP" MADE
OVERALLS AND SHIRTS
Factory and Office
7TH and POPLAR STS. OAKLAND